

AREAS TO BE COVERED BY TENT

LEGEND

-  - STAGE AND VIP AREA (MAIN) TENT
-  - GENERAL AUDIENCE TENT

NOTE:
ALL GENERAL AUDIENCE TENT SHOULD HAVE THE SAME COLOR

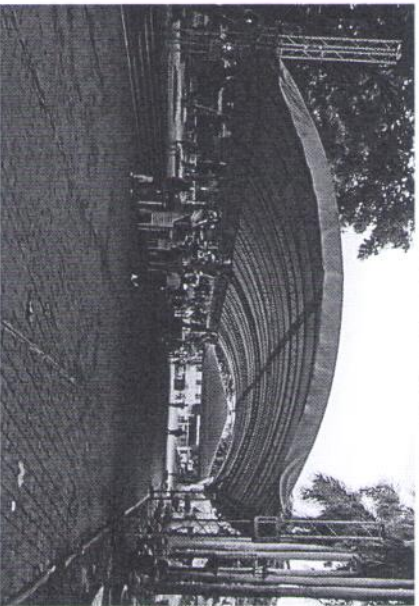

MAIN TENT REFERENCE

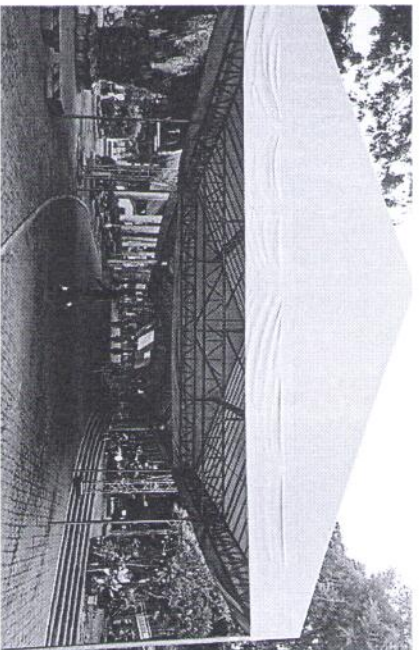

GENERAL AUDIENCE TENT REFERENCE

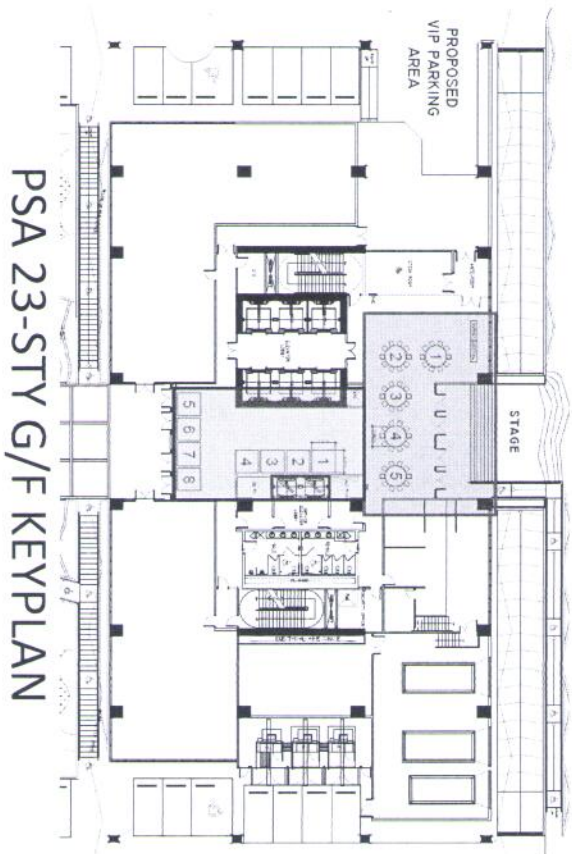

PSA 23-STY G/F KEYPLAN

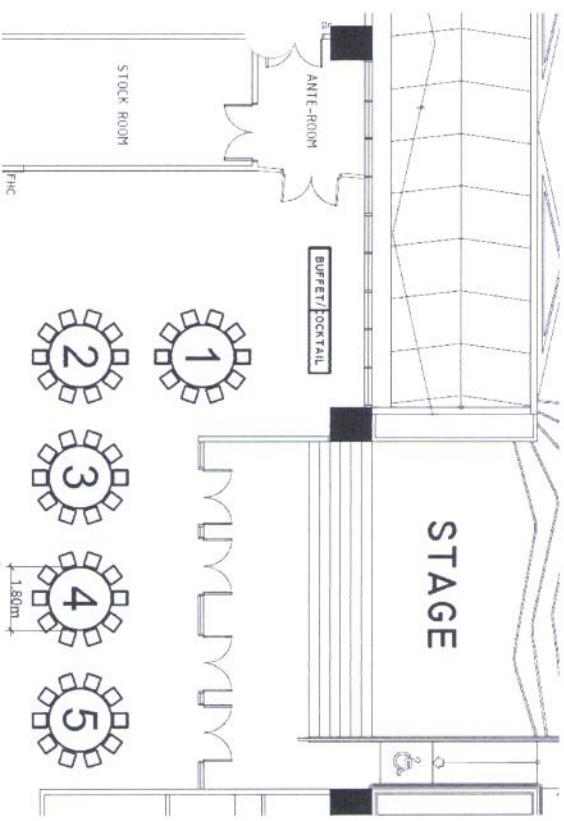

VIP DINING/COCKTAIL AREA BLOW-UP PLAN

PSA 10TH ANNIVERSARY DAY 1
GROUND FLOOR UTILIZATION LAYOUT

- VIP DINING/COCKTAIL AREA
(10-SEATER 1.80m DIA. TABLE X 5)
- EXHIBITORS' BOOTHS
(2.0m x 2.0m x 8 BOOTHS)

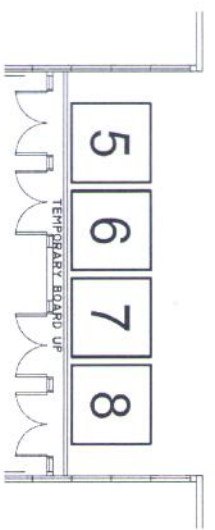
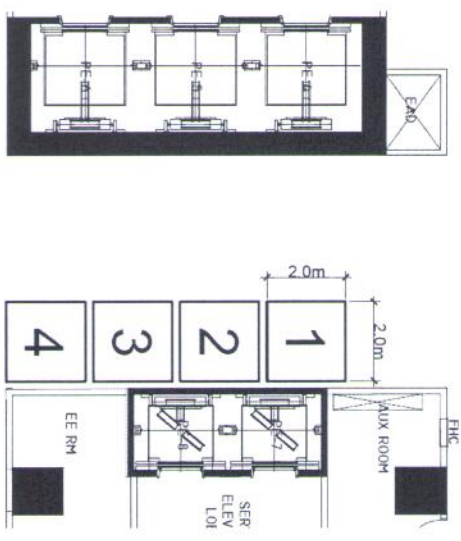

EXHIBITORS' BOOTHS AREA BLOW-UP PLAN

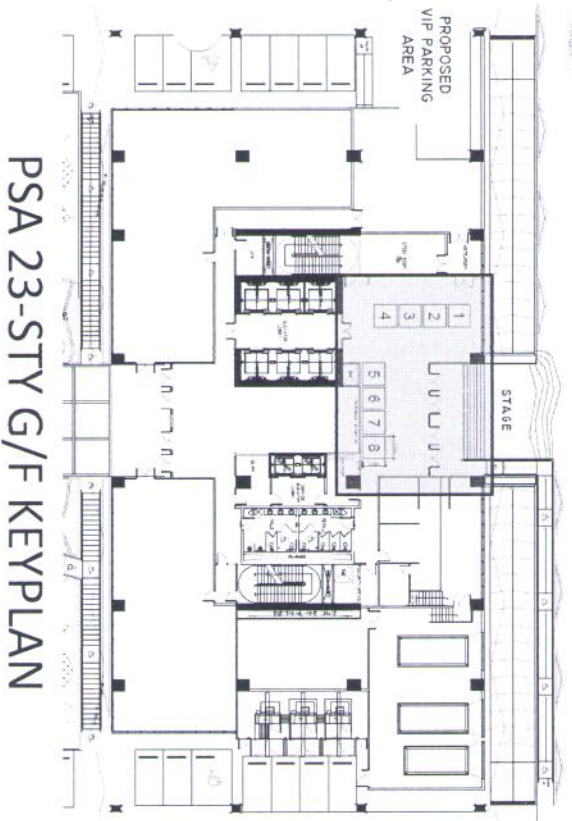

PSA 10TH ANNIVERSARY DAY 2-5 GROUND FLOOR UTILIZATION LAYOUT

-  - EXHIBITORS' BOOTHS
- (2.0m x 2.0m x 8 BOOTHS)

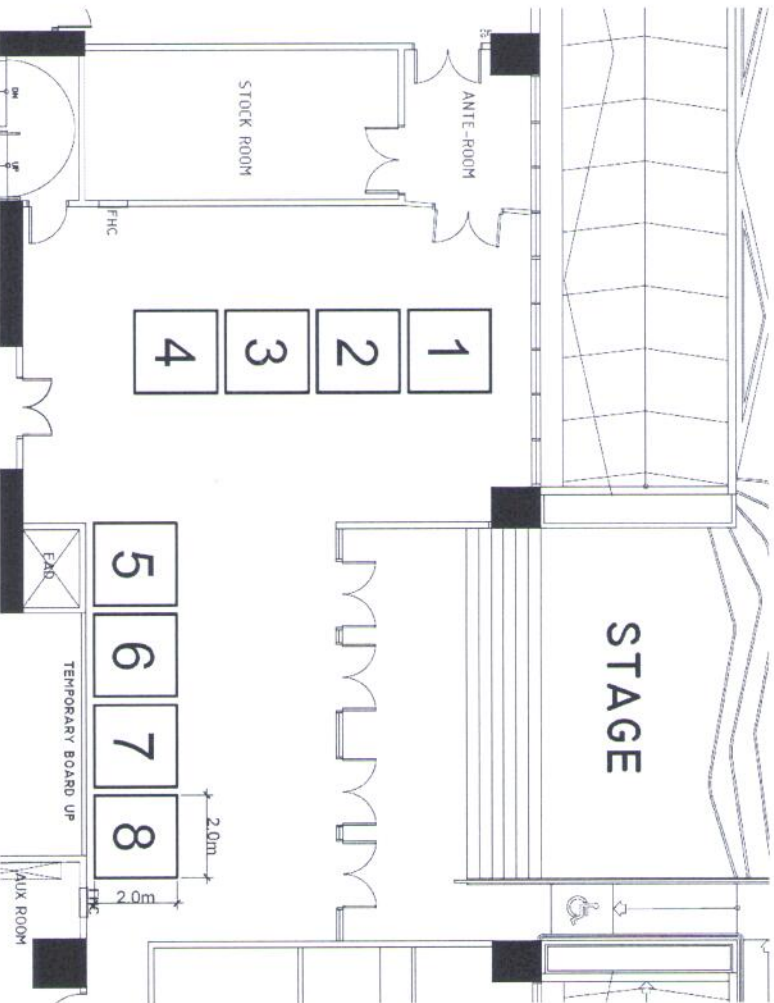

EXHIBITORS' BOOTHS AREA BLOW-UP PLAN