



REPUBLIC OF THE PHILIPPINES
PHILIPPINE STATISTICS AUTHORITY

REQUEST FOR QUOTATION

The Philippine Statistics Authority (PSA) through its Bids and Awards Committee (BAC) will undertake alternative mode of procurement, (**shopping, small value, etc.**) for **Renovation of CVEA Bldg., Ground Floor.**

Name of Project	Renovation of CVEA Bldg., Ground Floor
Solicitation	P. R. No. 17-12-2457
Location	Quezon City
Brief Description	Procurement of Goods
Quantity	See attached bid form.
Approved Budget for the Contract (ABC)	P 279,950.00
Contract Duration	

Please quote your lowest price on the item/s listed below and submit personally your SEALED QUOTATION not later than 5:00 pm on **December 29, 2017** at the General Services Division, 11th Floor, Cyberpod One Eton Centris, Diliman, Quezon City.

BAC Chairperson

Terms and Conditions:

1. Only the suppliers registered at the Philippine Government Electronic Procurement System (PhilGEPS) shall be allowed to submit the quotation.
2. All entries must be typewritten/printed legibly in the Bid Form. Failure to use this form will result to disqualification of your bid.
3. Late submission of quotation shall not be accepted.
4. Bids exceeding the ABC shall be disqualified.
5. The Lowest bidder shall be informed immediately and shall be asked to submit additional requirements within three days after the opening of bids or during post qualification.
6. Award of contract shall be made to the lowest quotation, and complies with the specifications and other terms and conditions as stated in the RFQ.
7. Terms of Payment shall be made through check payable to the supplier.
8. The PSA reserves the right to reject any or all bid proposals, or declares the bidding a failure, or not to award the contract, and makes no assurance that a contract shall be entered into as a result of this invitation.

BID FORM

Item/s and specification/s (minimum)	Unit	Qty.	Unit Price	Total Amount (VAT inclusive)	Compliance with Technical Specifications (please check)	
					YES	NO
KMCD – Ground Floor, CVEA Bldg. Scope of Work: <ol style="list-style-type: none"> 1. Masonry works – fixing of floor tiles; 2. Masonry works – providing concrete and glass wall partition; 3. Carpentry works – providing glass sliding door; 4. Electrical works – installation of outlet / electrical wires; and 5. IT works – installation of internet cables. Note: <ul style="list-style-type: none"> - Please see attached list of materials and floor plan. 	lot	1	₱ _____	₱ _____	()	()
				Total amount in words: _____ _____ _____		

Other Requirements:

After having carefully read and accepted your Terms and Conditions. I/We quote you on the item at prices noted above.

Printed Name of authorized representative/Signature _____

Position: _____

Name of Company _____

Address: _____ Email Address: _____

Fax No. _____ Tel No.: _____ Cellphone No. _____

Date: _____

List of Materials

Item Description	Quantity	Unit	Unit Cost	Total Cost
<u>Masonry:</u>	-	-	-	-
12 mm	38	pcs	₱ _____	₱ _____
10 mm	150	pcs	₱ _____	₱ _____
Roll of #16 Tie Wires	1	roll	₱ _____	₱ _____
#6 CHB	960	pcs	₱ _____	₱ _____
Portland Cement	200	bags	₱ _____	₱ _____
White Sand	15	cu/m	₱ _____	₱ _____
3/4 Gravel	5	cu/m	₱ _____	₱ _____
<u>Carpentry:</u>	-	-	-	-
4x8x1/4 ORD Plywood	5	pcs	₱ _____	₱ _____
4x8x1/2 ORD Plywood	5	pcs	₱ _____	₱ _____
2x2x8 Tang. S4S KD	20	pcs	₱ _____	₱ _____
2x3x8 Tang. S4S KD	10	pcs	₱ _____	₱ _____
CWN 3"	10	kilos	₱ _____	₱ _____
CWN 2"	5	kilos	₱ _____	₱ _____
CWN 1 1/2"	5	kilos	₱ _____	₱ _____
<u>Paintings:</u>	-	-	-	-
Flat Latex (Boysen)	4	tin	₱ _____	₱ _____
Gloss Latex (Boysen)	4	tin	₱ _____	₱ _____
Chocolate Brown Gloss Latex (Boysen)	1	gal	₱ _____	₱ _____
Rawsheena	3	lit	₱ _____	₱ _____
Neutralizer	2	gal	₱ _____	₱ _____
Roller Brush #7	6	pcs	₱ _____	₱ _____
Paint Tray	4	pcs	₱ _____	₱ _____
Paint Brush 2"	4	pcs	₱ _____	₱ _____
Sand Paper #120	20	pcs	₱ _____	₱ _____
<u>Electrical:</u>	-	-	-	-
Elec. Wire Stranded #12 dodge phelp	2	boxes	₱ _____	₱ _____
Elec. Wire Stranded #14 dodge phelp	1	box	₱ _____	₱ _____
Univ. Outlet (National)	20	pcs	₱ _____	₱ _____
Switch (National)	4	pcs	₱ _____	₱ _____
Utility Box Deep Size 2x4 G.I.	12	pcs	₱ _____	₱ _____
Plate – 2 Gang (National)	12	pcs	₱ _____	₱ _____
Electrical Tape (Big)	5	pcs	₱ _____	₱ _____
Flexible Hoose ½ (100m)	2	rolls	₱ _____	₱ _____
<u>Doors and Windows:</u>	-	-	-	-
- See details drawing (aluminum)			₱ _____	₱ _____

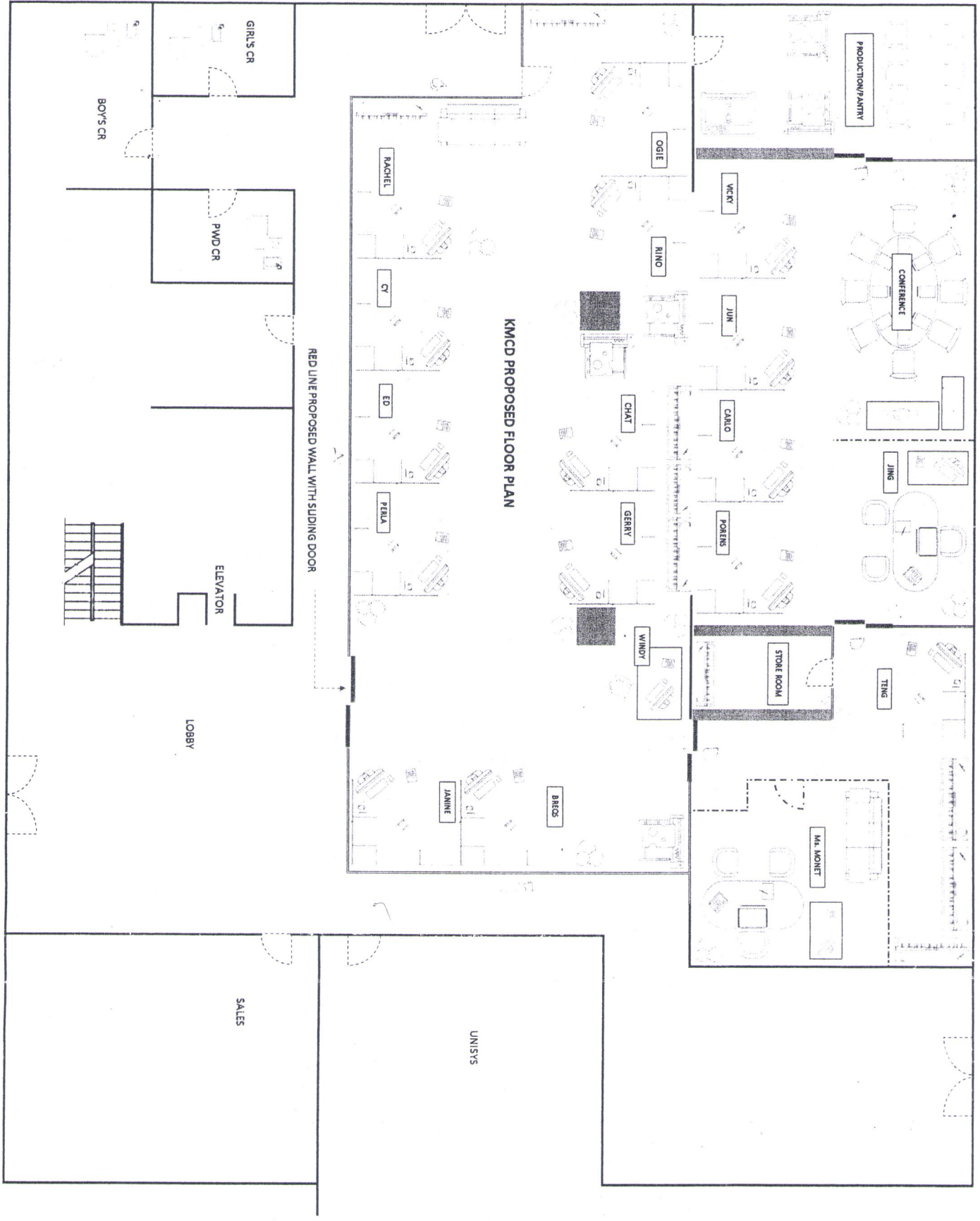

KMCD PROPOSED FLOOR PLAN

RED LINE PROPOSED WALL WITH SLIDING DOOR

SALES

UNISYS

GIRLS CR

BOYS CR

PWD CR

ELEVATOR

LOBBY

PRODUCTION/PATRNY

CONFERENCE

VICKI

OGIE

RINO

JUN

CALO

FORNIE

CHAT

GERRY

WINDY

STORE ROOM

TING

M. MONET

BRIG

JANINE

RACHEL

CV

ED

PERLA