

Section VII. Drawings

[Insert here a list of Drawings. The actual Drawings, including site plans, should be attached to this section, or annexed in a separate folder.]

**Stage I – Architectural and Engineering (A&E) Design for Fit-out
and Landscape Works Plans/Drawings**

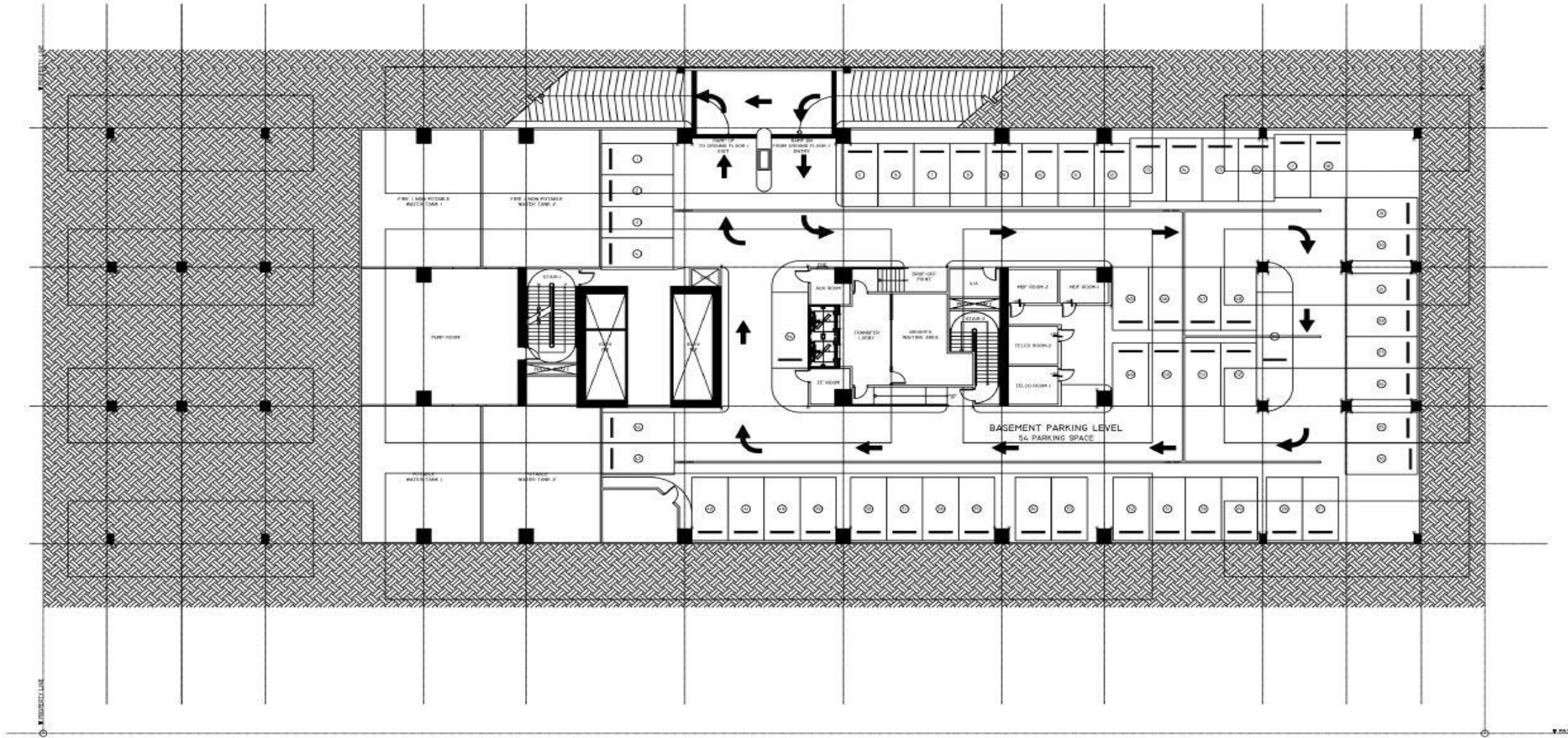

REPUBLIC OF THE PHILIPPINES
PHILIPPINE STATISTICS AUTHORITY
 SOLID • RESPONSIVE • WORLD-CLASS

TOTAL FLOOR AREA = 1,557.60 sq.m.
BASEMENT FLOOR

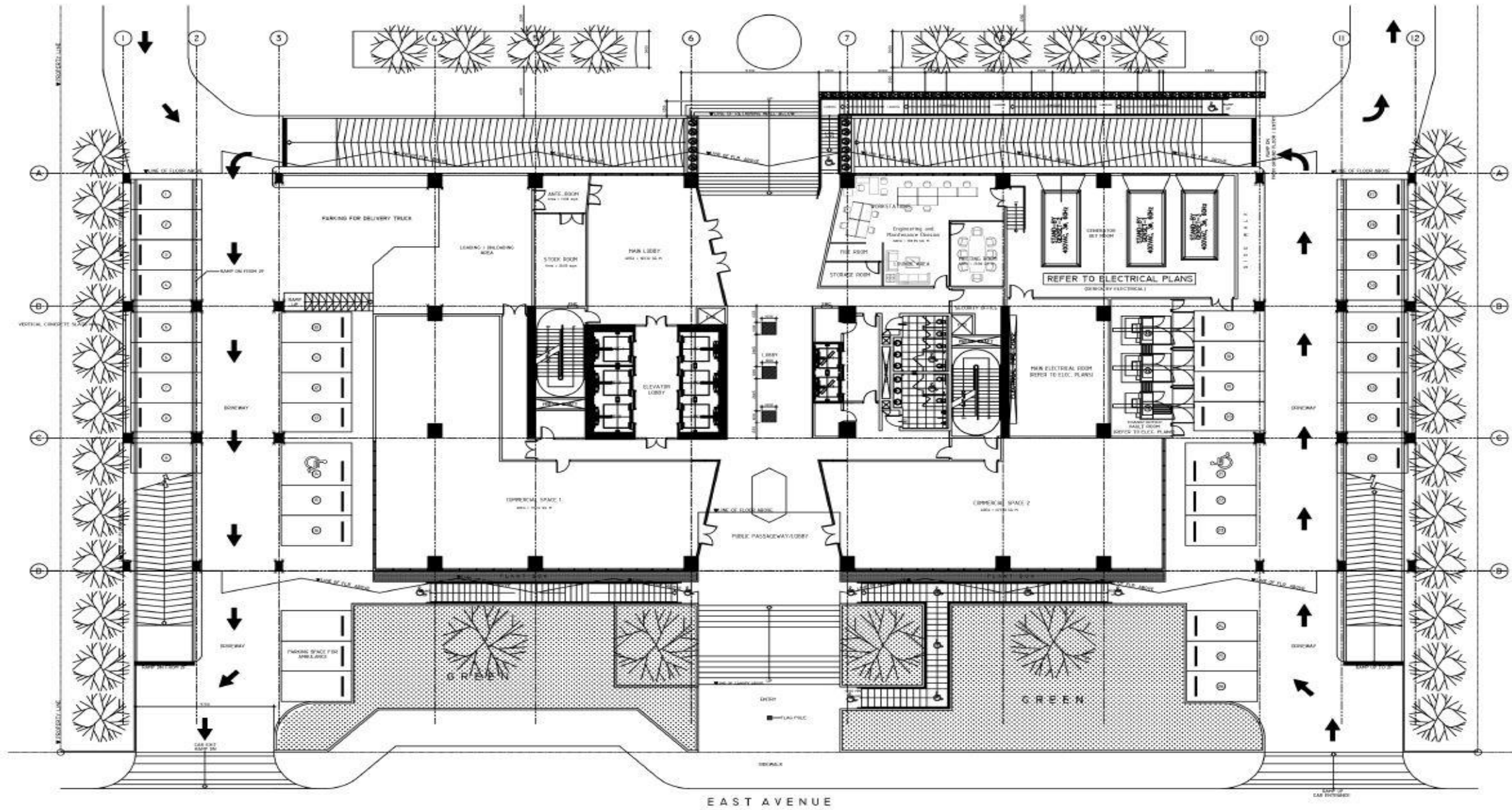

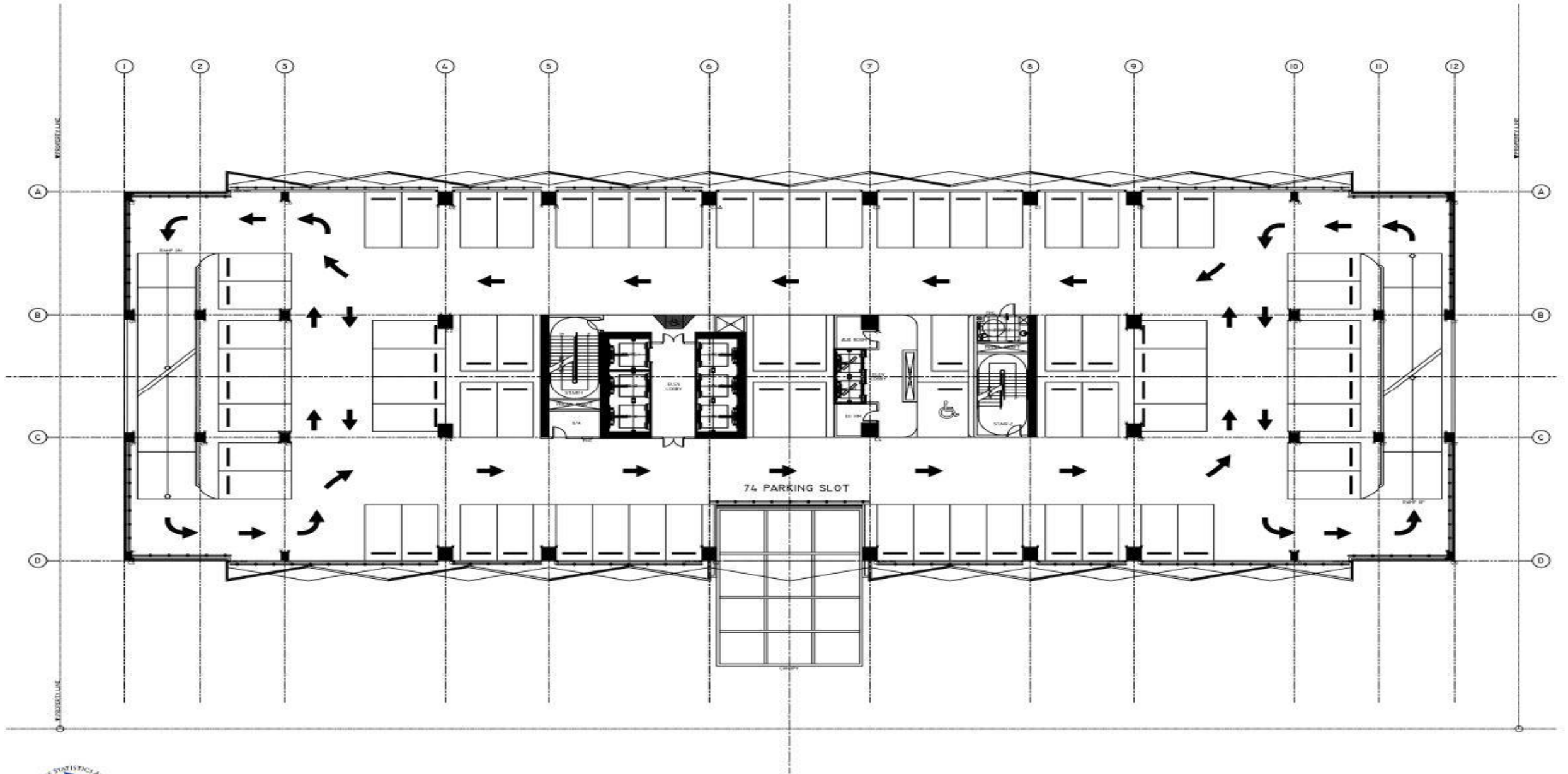

REPUBLIC OF THE PHILIPPINES
PHILIPPINE STATISTICS AUTHORITY
 SOLID • RESPONSIVE • WORLD-CLASS

TOTAL FLOOR AREA = 3,009.60 sq.m.

2ND FLOOR

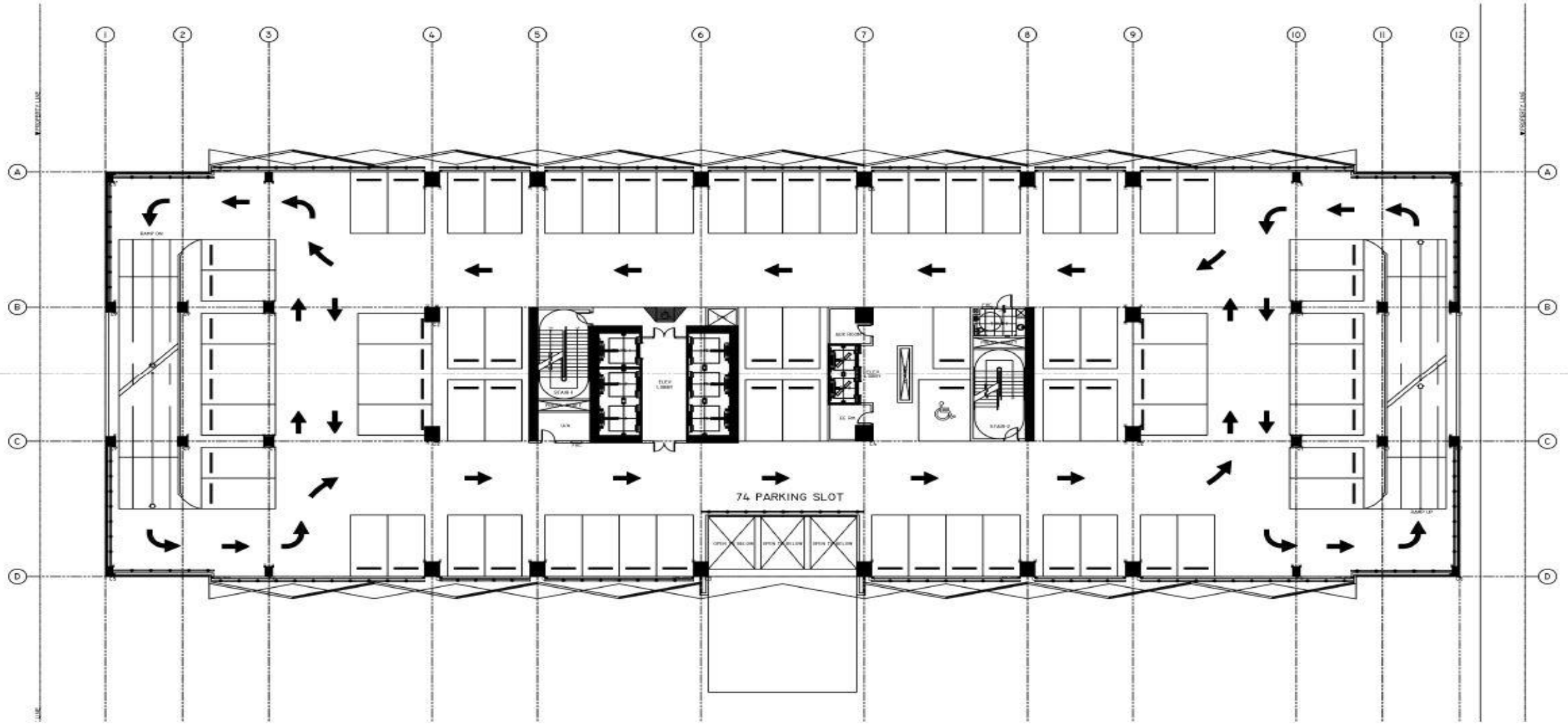

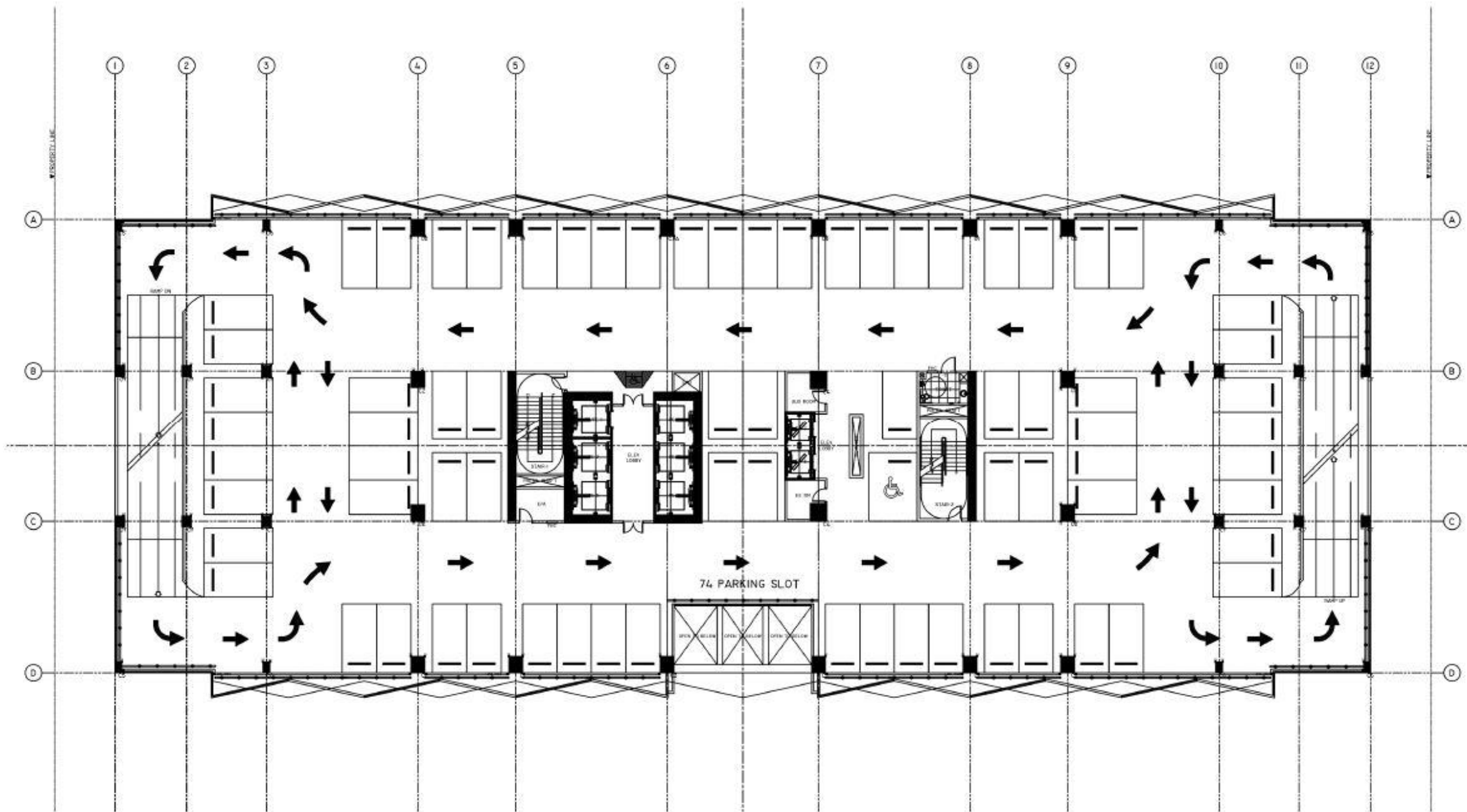

REPUBLIC OF THE PHILIPPINES
PHILIPPINE STATISTICS AUTHORITY
 SOLID • RESPONSIVE • WORLD-CLASS

TOTAL FLOOR AREA = 3,009.60 sq.m.

4TH FLOOR

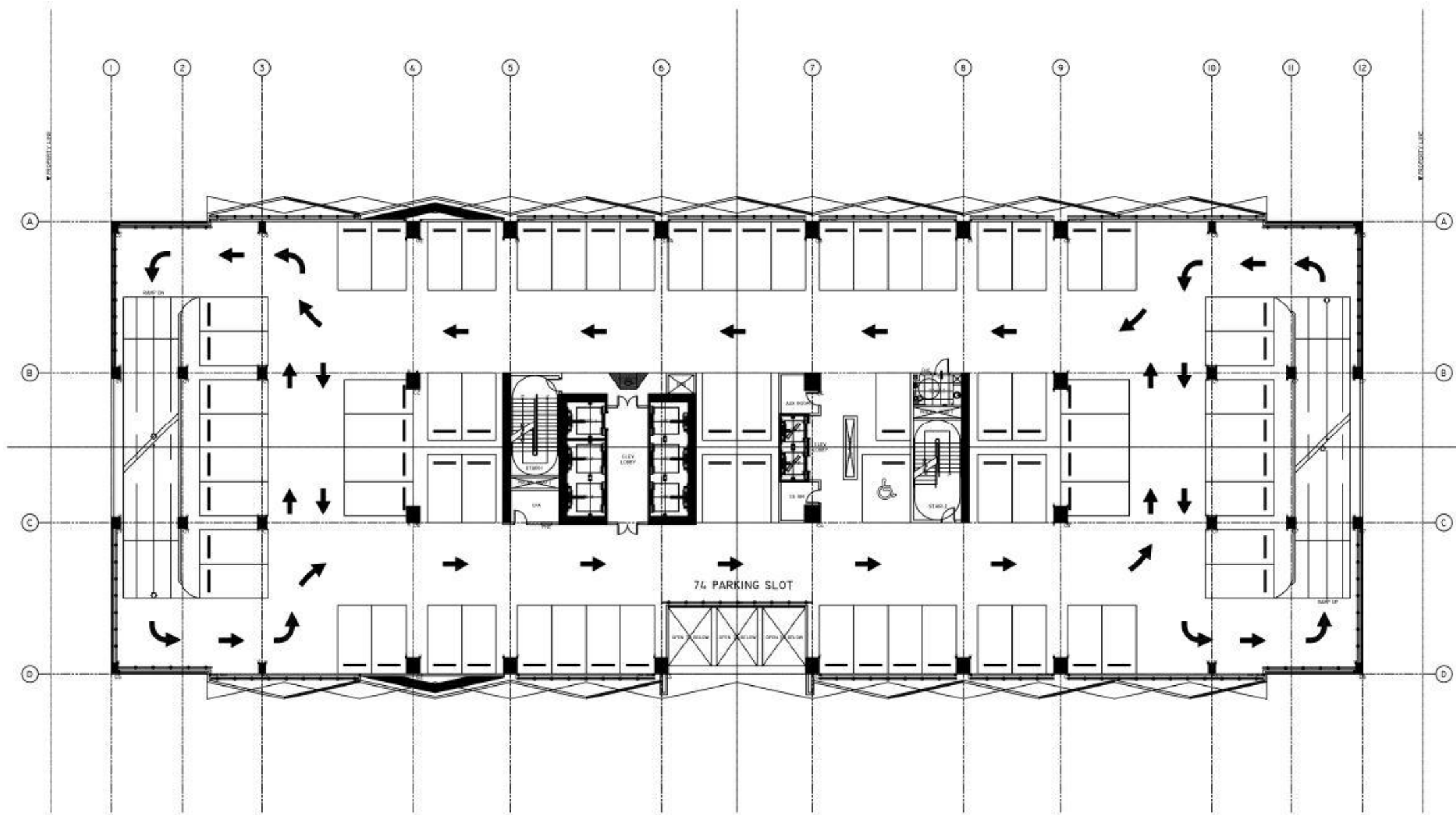

REPUBLIC OF THE PHILIPPINES
PHILIPPINE STATISTICS AUTHORITY
 SOLID • RESPONSIVE • WORLD-CLASS

TOTAL FLOOR AREA = 3,009.60 sq.m.

5TH FLOOR

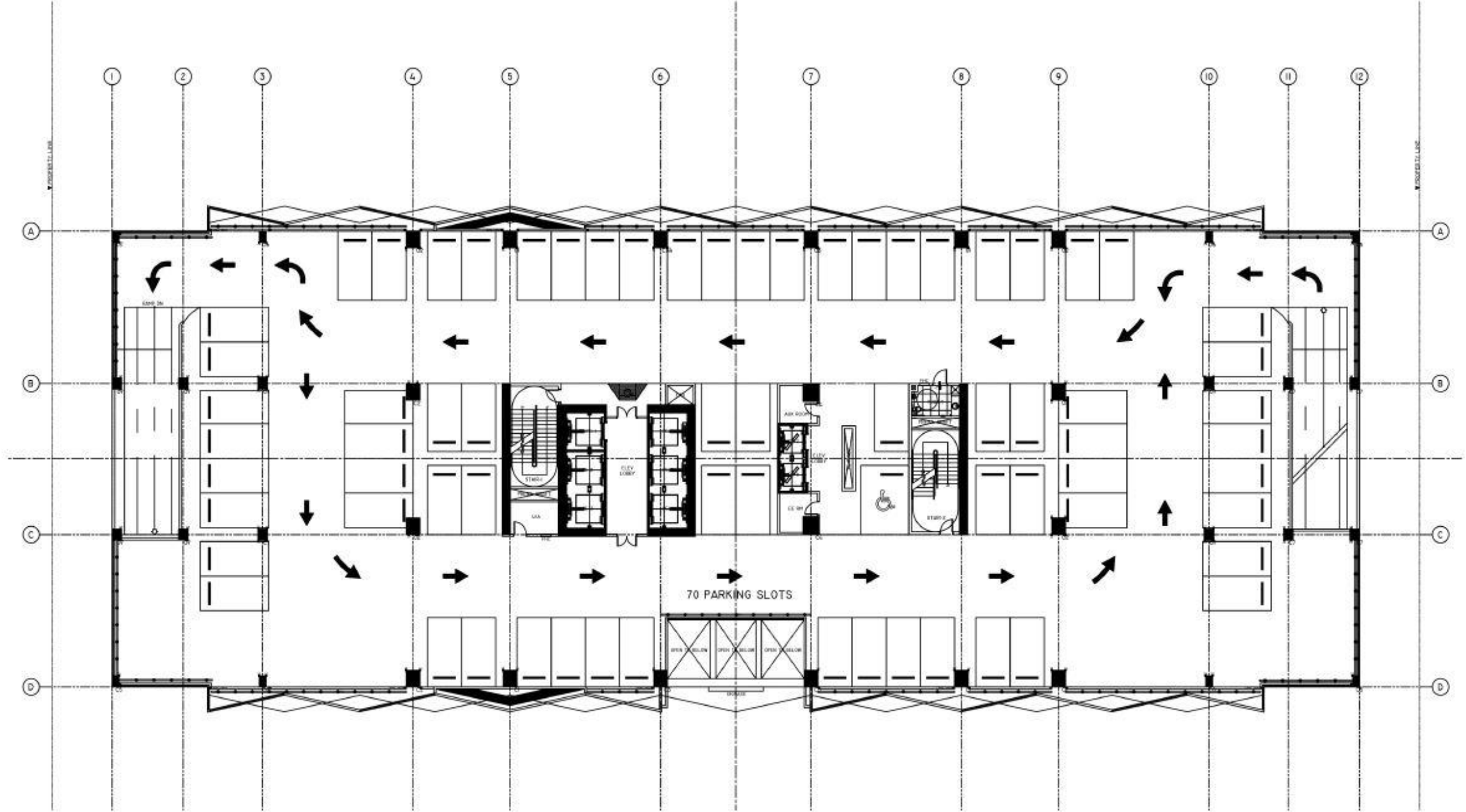

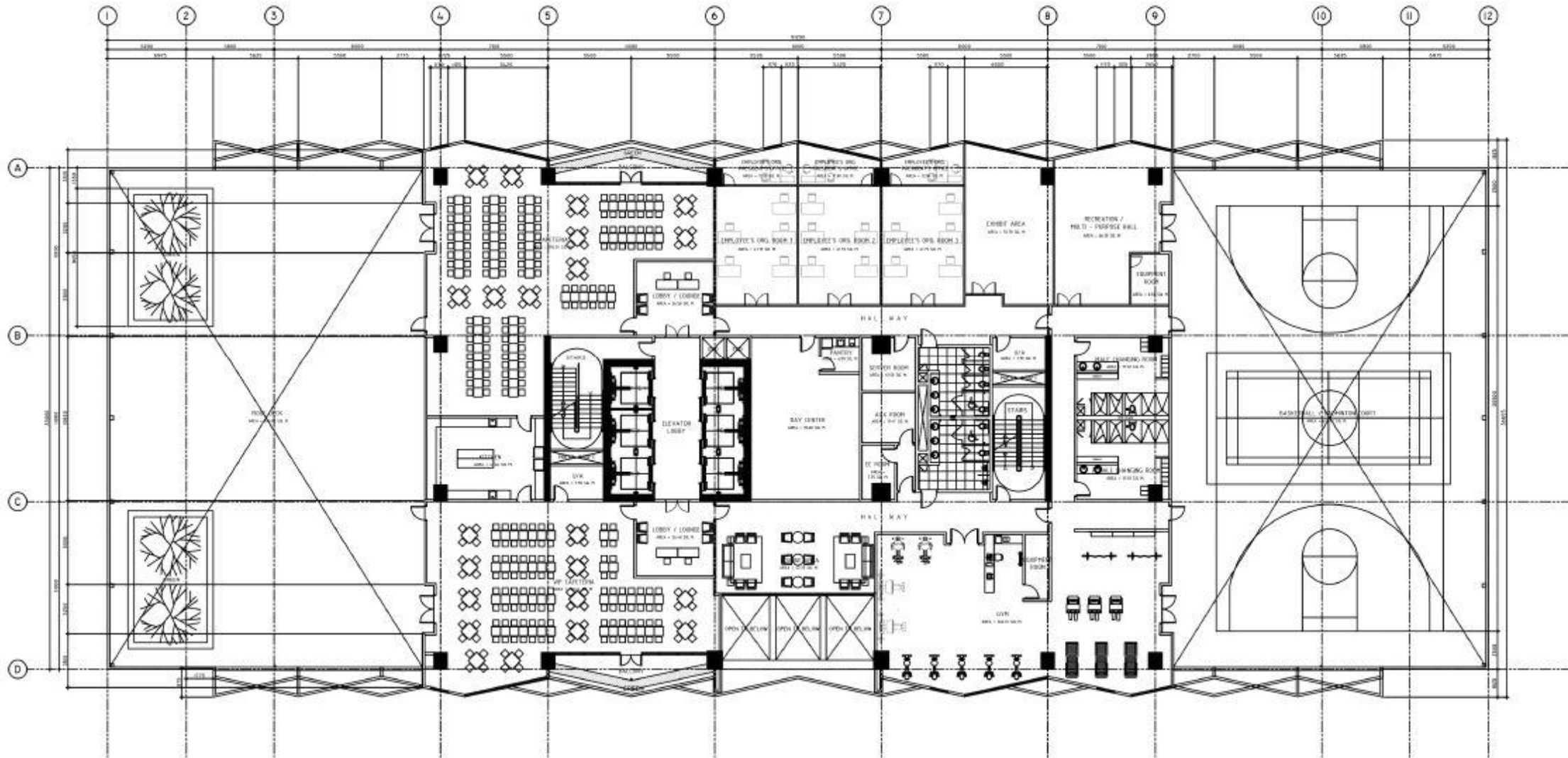

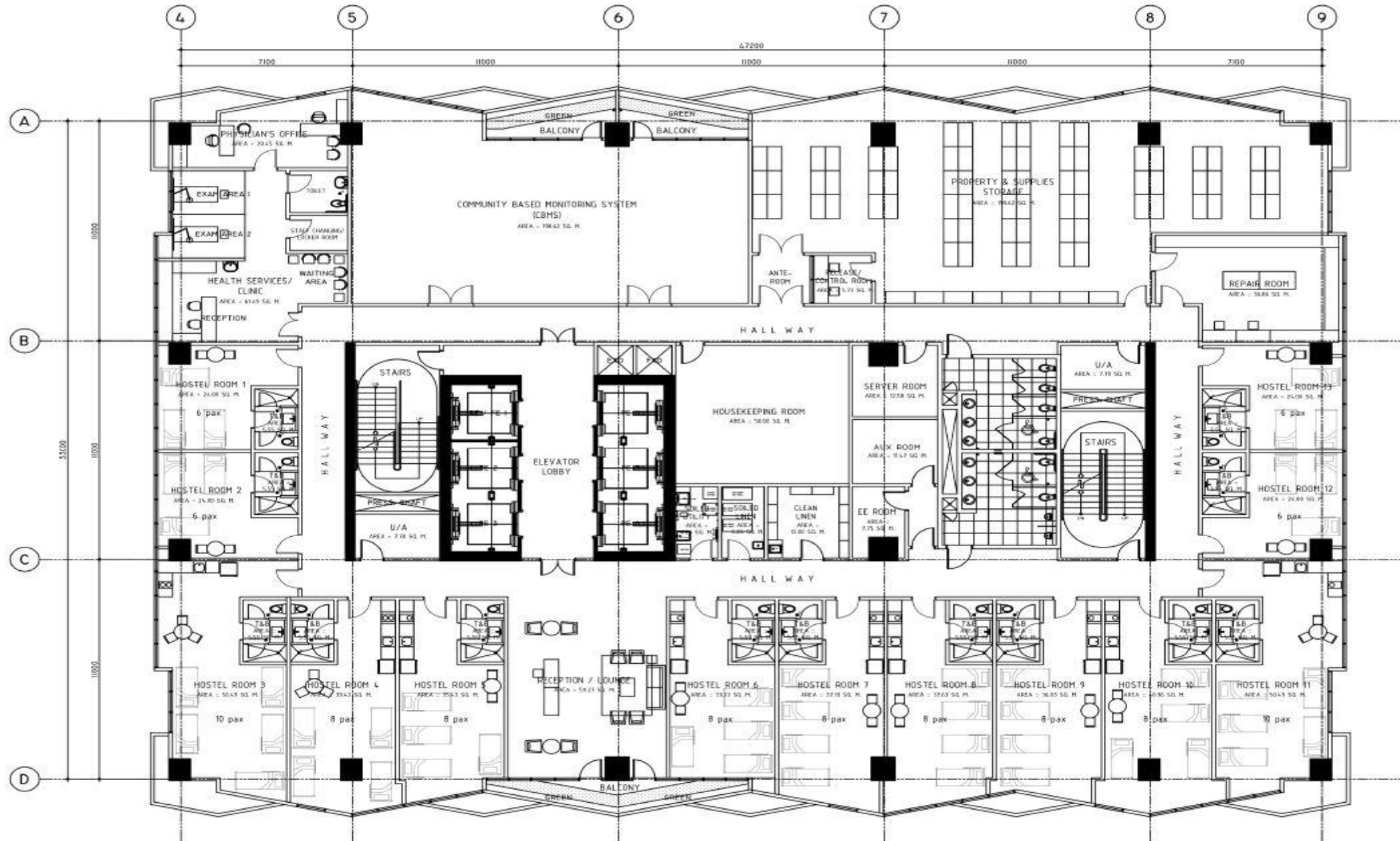

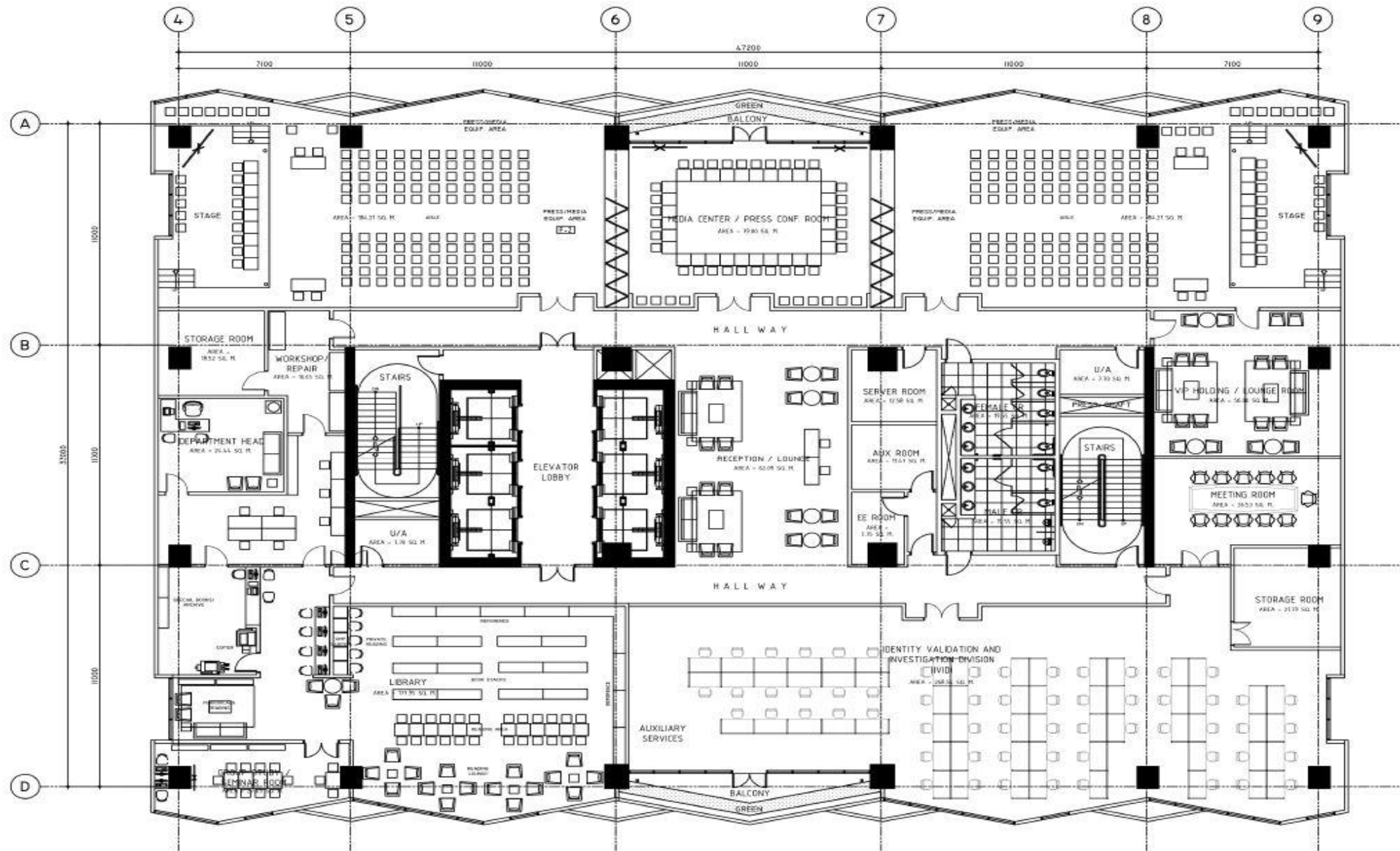

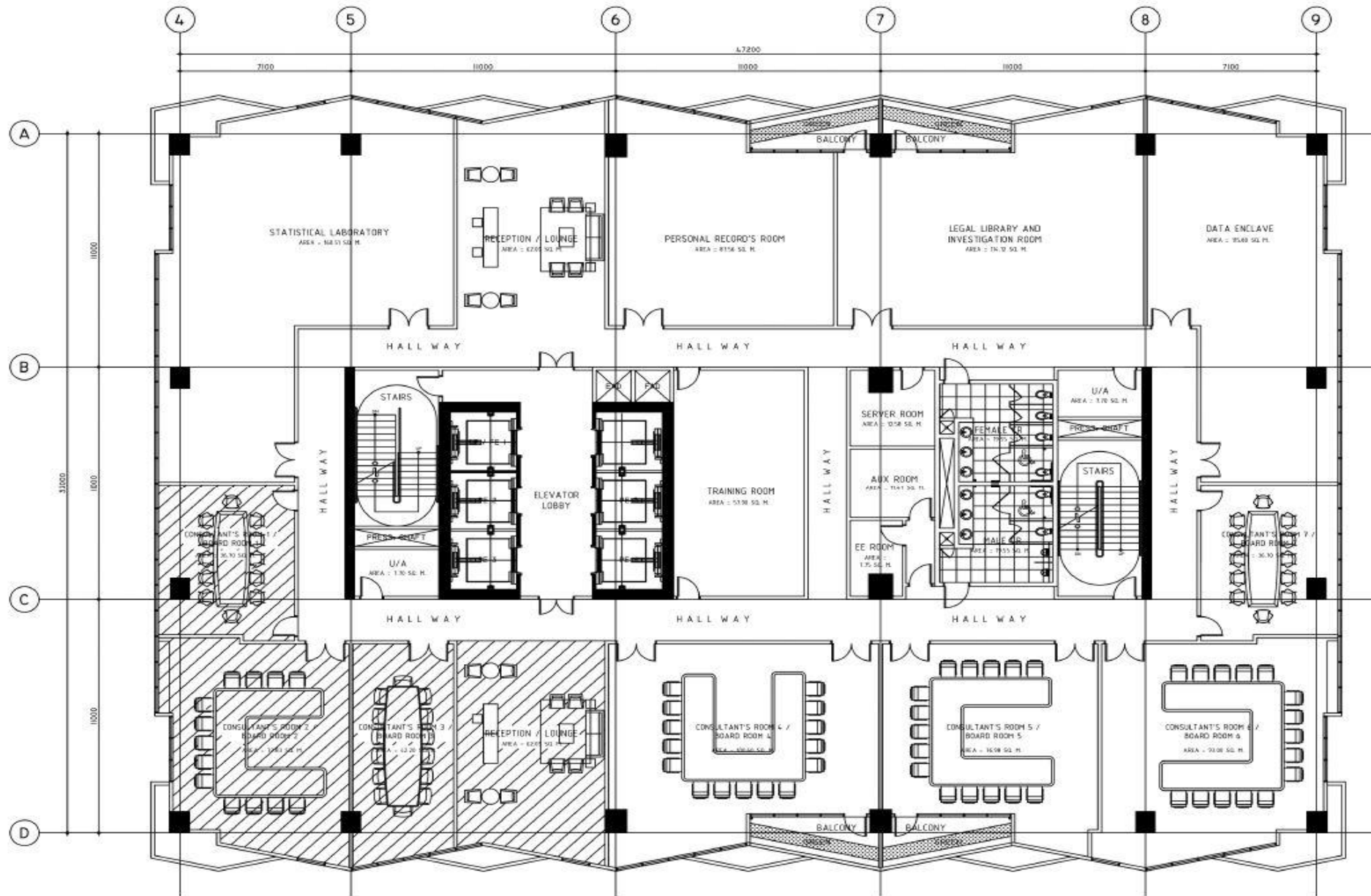

Legend:

The three (3) Consultants room / Board Room and Reception/Lounge Area can be allocated to thirty (30) COSW of PRO-IVID. Collapsible wall partition can be placed where the rooms may be converted into Consultants Room/ Board Room.

 Location for PRO-IVID

