



REQUEST FOR QUOTATION

The Philippine Statistics Authority (PSA) through its Bids and Awards Committee (BAC) will undertake alternative mode of procurement, (**shopping, small value, etc.**) for **Renovation of CVEA Bldg., Ground Floor.**

Name of Project	Renovation of CVEA Bldg., Ground Floor
Solicitation	P. R. No. ITDS-18-01-017
Location	Quezon City
Brief Description	Procurement of Goods
Quantity	See attached bid form.
Approved Budget for the Contract (ABC)	P 279,950.00
Contract Duration	

Please quote your lowest price on the item/s listed below and submit personally your SEALED QUOTATION not later than 5:00 pm on **February 20, 2018** at the General Services Division, 11th Floor, Cyberpod One Eton Centris, Diliman, Quezon City.

BAC Chairperson

Terms and Conditions:

1. Only the suppliers registered at the Philippine Government Electronic Procurement System (PhilGEPS) shall be allowed to submit the quotation.
2. All entries must be typewritten/printed legibly in the Bid Form. Failure to use this form will result to disqualification of your bid.
3. Late submission of quotation shall not be accepted.
4. Bids exceeding the ABC shall be disqualified.
5. The Lowest bidder shall be informed immediately and shall be asked to submit additional requirements within three days after the opening of bids or during post qualification.
6. Award of contract shall be made to the lowest quotation, and complies with the specifications and other terms and conditions as stated in the RFQ.
7. Terms of Payment shall be made through check payable to the supplier.
8. The PSA reserves the right to reject any or all bid proposals, or declares the bidding a failure, or not to award the contract, and makes no assurance that a contract shall be entered into as a result of this invitation.

BID FORM

Item/s and specification/s (minimum)	Unit	Qty.	Unit Price	Total Amount (VAT inclusive)	Compliance with Technical Specifications (please check)	
					YES	NO
KMCD – Ground Floor, CVEA Bldg. Scope of Work: 1. Masonry works – fixing of floor tiles; 2. Masonry works – providing concrete and glass wall partition; 3. Carpentry works – providing glass sliding door; 4. Electrical works – installation of outlet / electrical wires; and 5. IT works – installation of internet cables. Note: - Please see attached list of materials and floor plan.	lot	1	₱ _____	₱ _____	()	()
				Total amount in words: _____ _____ _____ _____		

Other Requirements:

After having carefully read and accepted your Terms and Conditions. I/We quote you on the item at prices noted above.

Printed Name of authorized representative/Signature _____

Position: _____

Name of Company _____

Address: _____ Email Address: _____

Fax No. _____ Tel No.: _____ Cellphone No. _____

Date: _____

List of Materials

Item Description	Quantity	Unit	Unit Cost	Total Cost
<u>Masonry:</u>	-	-	-	-
12 mm	38	pcs		
10 mm	150	pcs		
Roll of #16 Tie Wires	1	roll		
#6 CHB	960	pcs		
Portland Cement	200	bags		
White Sand	15	cu/m		
3/4 Gravel	5	cu/m		
<u>Carpentry:</u>	-	-	-	-
4x8x1/4 ORD Plywood	5	pcs		
4x8x1/2 ORD Plywood	5	pcs		
2x2x8 Tang. S4S KD	20	pcs		
2x3x8 Tang. S4S KD	10	pcs		
CWN 3"	10	kilos		
CWN 2"	5	kilos		
CWN 1 1/2"	5	kilos		
<u>Paintings:</u>	-	-	-	-
Flat Latex (Boysen)	4	tin		
Gloss Latex (Boysen)	4	tin		
Chocolate Brown Gloss Latex (Boysen)	1	gal		
Rawsheena	3	lit		
Neutralizer	2	gal		
Roller Brush #7	6	pcs		
Paint Tray	4	pcs		
Paint Brush 2"	4	pcs		
Sand Paper #120	20	pcs		
<u>Electrical:</u>	-	-	-	-
Elec. Wire Stranded #12 dodge phelp	2	boxes		
Elec. Wire Stranded #14 dodge phelp	1	box		
Univ. Outlet (National)	20	pcs		
Switch (National)	4	pcs		
Utility Box Deep Size 2x4 G.I.	12	pcs		
Plate – 2 Gang (National)	12	pcs		
Electrical Tape (Big)	5	pcs		
Flexible Hoose ½ (100m)	2	rolls		
Doors and Windows:	-	-	-	-
- See details drawing (aluminum)				

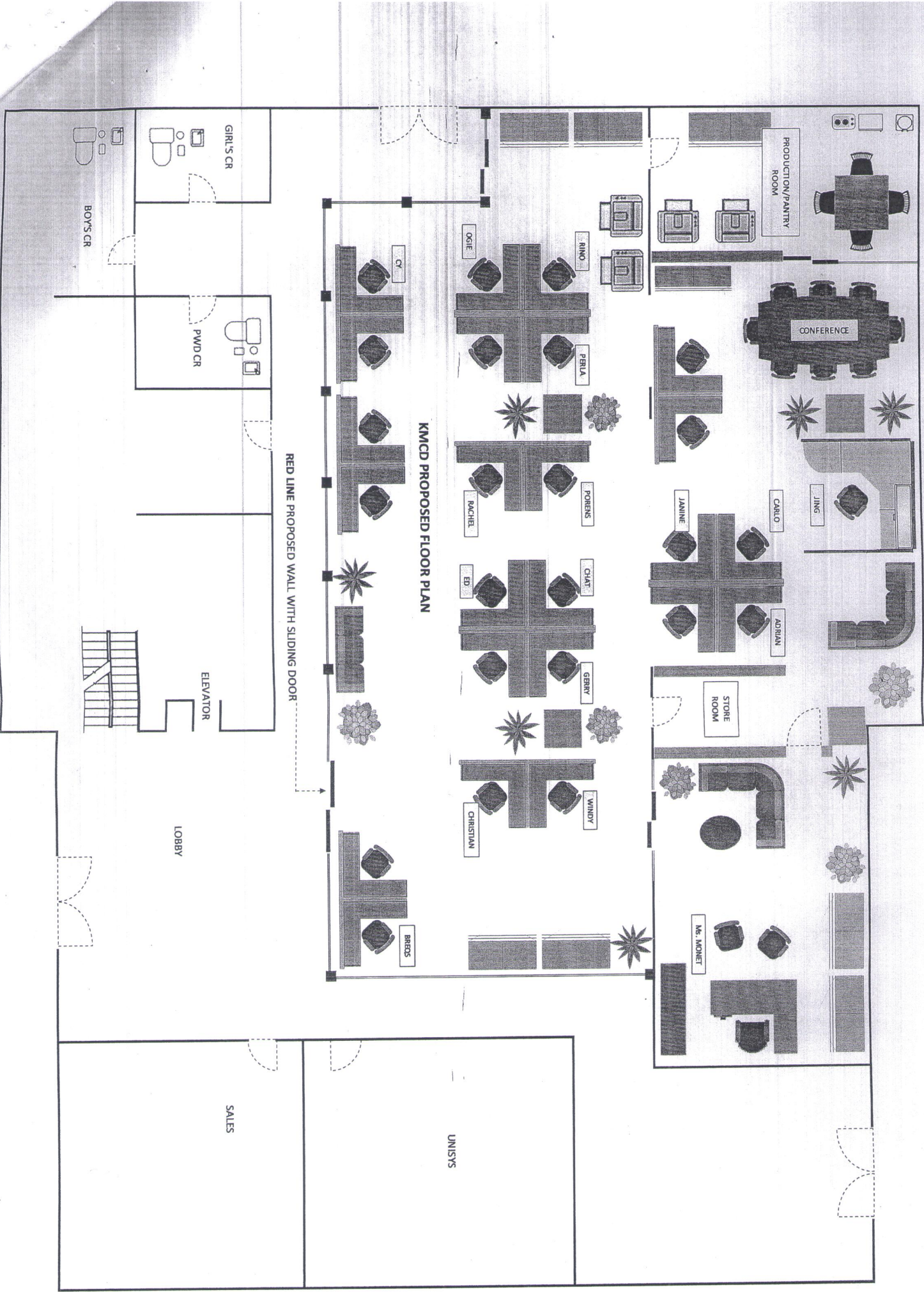

KMCD PROPOSED FLOOR PLAN

RED LINE PROPOSED WALL WITH SLIDING DOOR

GIRLS CR

BOYS CR

PWD CR

ELEVATOR

LOBBY

SALES

UNISYS

PRODUCTION/PANTRY ROOM

CONFERENCE

JING

CAILO

JANNIE

ADRIAN

STORE ROOM

MS. MONET

OGIE

RINO

PERLA

PORENS

CHANT

ED

MACHIEL

GERNY

WINDY

CHRISTIAN

BREEDS

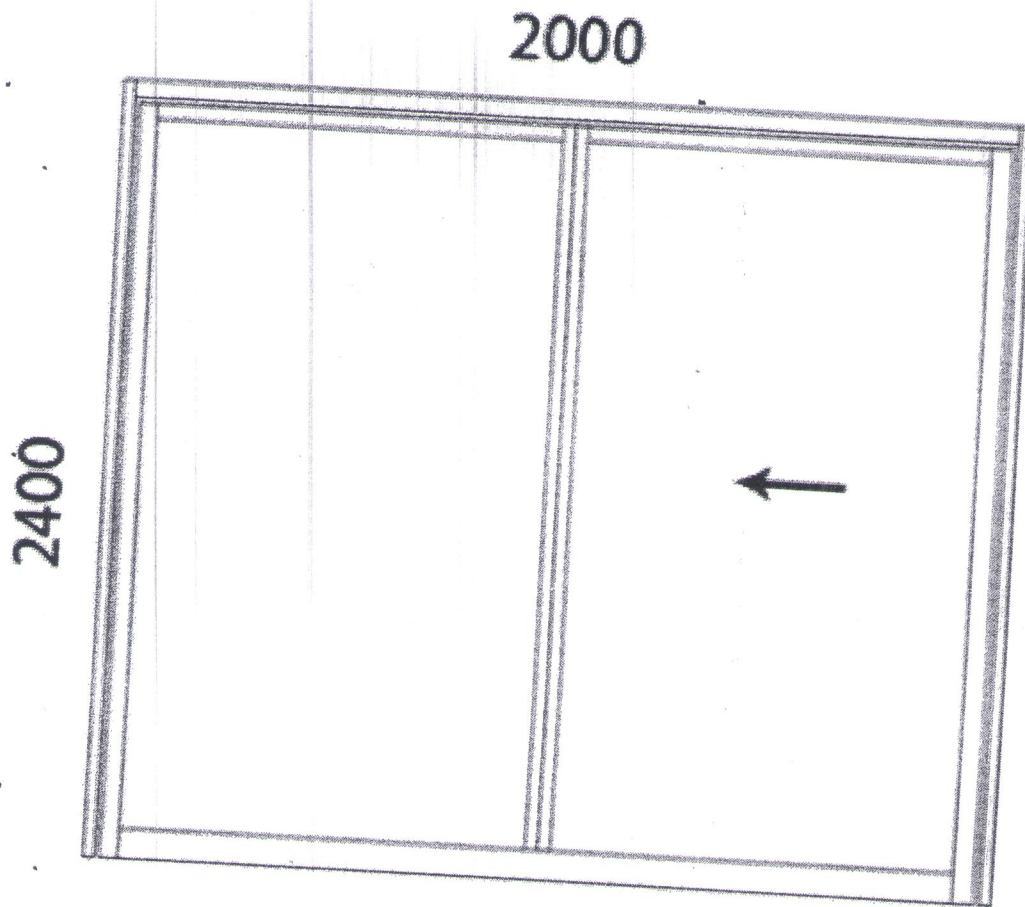

Aluminum – Glass Sliding Door

Standard sizes: 2100mm and 2400mm high, widths.

of 2220mm, 2670mm, 3120mm and 3570mm.

RECEIVED
PSS
#11 9:39 2/9/18