

LEGEND:

FLOOR FINISH LEGEND :

FLOOR FINISHES	
F-1	POLYURETHANE-BASED EPOXY FLOOR COATING
F-2	BARE STRUCTURAL CONCRETE SLAB DEPRESSED 50MM TO RECEIVE TOPPING AND FINISH
F-3	600mm x 600mm x 8mm THK NON-SKID FLOOR TILE
F-4	600mm x 600mm x 8mm THK POLISHED FLOOR TILE
F-5	EPOXY TANK LINING
F-6	CEMENT-BASED NON-SKID WAFFLE TILE
F-7	WET-INSTALLED 20mm THK FLAMED GRANITE SLAB (PROVIDE SEALER)
F-8	TROWEL FINISH WITH PENETRATING SEALER AND HARDENER
F-9	600mm x 600mm CARPET TILES
F-10	RUBBERIZED MAT FLOORING
F-11	SIMULATED WOOD TILES
F-12	600mm x 600mm x 10mm THK POLISHED GRANITE FLOOR TILE

PARTITION TYPE LEGEND :

PARTITION FINISHES	
P-1	125mm THK. CAST-IN-PLACE CONCRETE EXTERIOR WALL
P-2	REINFORCED STRUCTURAL CONCRETE WALL
P-3	150mm THK. CHB 2HR FIRE RATED (FLOOR TO BOTTOM SLAB/BEAM) PLASTERED AND FINISH AS PER WALL FINISHED SCHEDULE
P-4	150mm THK. CHB (FLOOR TO BOTTOM SLAB/BEAM) PLASTERED AND FINISH AS PER WALL FINISHED SCHEDULE
P-5a	100mm THK. FULL HT DRY WALL PARTITION w/ 2HR FIRE RATING, GYPSUM BOARD ON METAL FURRINGS PLASTERED AND FINISHED AS PER WALL FINISH SCHED.
P-5b	100mm THK. 1.8m HT DRY WALL PARTITION w/ 2HR FIRE RATING, GYPSUM BOARD ON METAL FURRINGS PLASTERED AND FINISHED AS PER WALL FINISH SCHED.
P-6	125mm THK CLEAR SEMI-FRAMELESS FULL HT TEMPERED GLASS WALL PARTITION w/ MID-HT FROSTED STICKER BAND

WALL FINISH LEGEND :

WALL FINISHES	
W-1	SEMI-GLOSS LATEX PAINT FINISH
W-2	300X600X25mm THK. POLISHED HOMOGENOUS WALL TILE
W-3	600X600X25mm THK. POLISHED HOMOGENOUS GRANITE WALL TILE
W-4	EPOXY LINING
W-5	LIQUID-APPLIED ELASTOMERIC WALL COATING
W-6	LIQUID-APPLIED ELASTOMERIC WALL COATING + DRY-INSTALLED GRANITE SLAB ON STAINLESS STEEL ANCHORS
W-7	PAINTED FINISH WITH TRAFFIC STRIPE PATTERN
W-8	DECORATIVE WALL STICKER ON SKIM COAT WALL COATING
W-9	ACOUSTIC PADDING

CEILING FINISHES LEGEND :

CEILING FINISHES	
C-1	LOW SHEEN ACRYLIC LATEX PAINT ON SMOOTH RUBBED FINISHED EXPOSED UNDERSIDE OF SLAB/ BEAM
C-2	LOW SHEEN ACRYLIC LATEX PAINT ON 125mm THK MOISTURE RESISTANT GYPSUM BOARD ON METAL CEILING JOIST
C-3	600X600 REGULAR ACOUSTIC TILES ON POWDER COATED ALUMINUM T RUNNERS
C-4	POWDER COATED ALUMINUM PANELS ON CONCEALED ALUMINUM RUNNERS
C-5	125mm THK. GYPSUM BOARD IN HPL METAL FIN. AND 6mm THK. GRAPHICOTE GLASS PANELS ON POWDER COATED ALUMINUM FRAMING WITH 6mm THK. ACRYLIC DIFFUSERS
C-6	LOW SHEEN ACRYLIC LATEX PAINT ON 125mm THK GYPSUM BOARD ON METAL CEILING JOIST
C-7	ALUMINUM COMPOSITE CEILING PANEL
C-8	LOW SHEEN ACRYLIC LATEX PAINT ON 125mm THK GYPSUM BOARD HEXAGONAL ACCENT DROP CEILING 120mm DIA x 150mm THK ON METAL HANGERS.

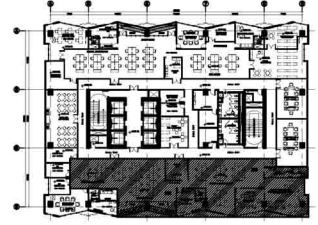

1 22ND FLOOR KEYPLAN
A-916I SCALE: 1:500M

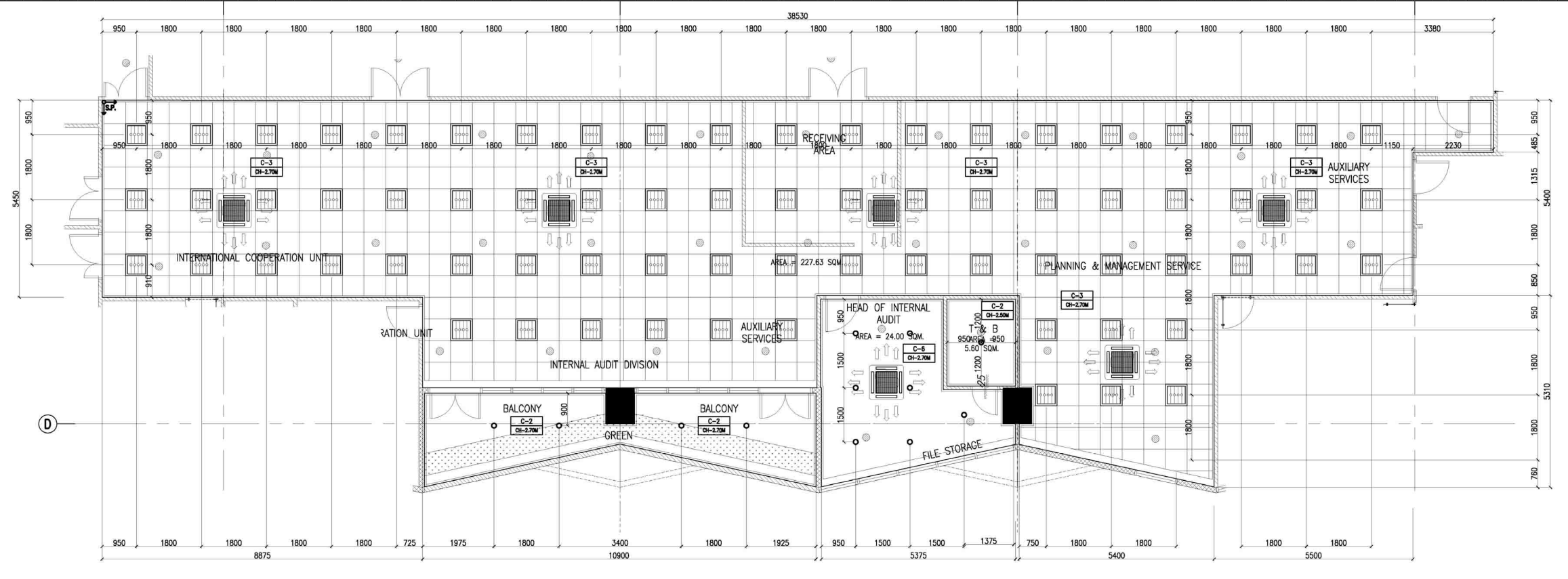

2 22ND IAD, PMS HEAD OF INTERNAL AUDIT REFLECTED CEILING PLAN
A-916I SCALE: 1:50M

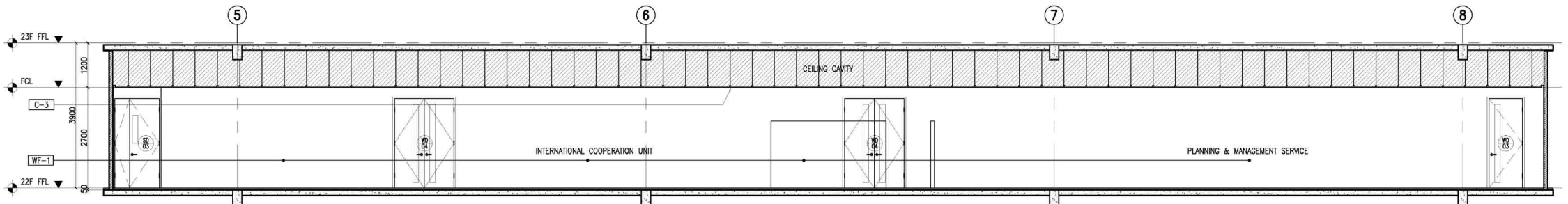

3 22ND IAD, PMS SECTION THRU "A"
A-916I SCALE: 1:50M

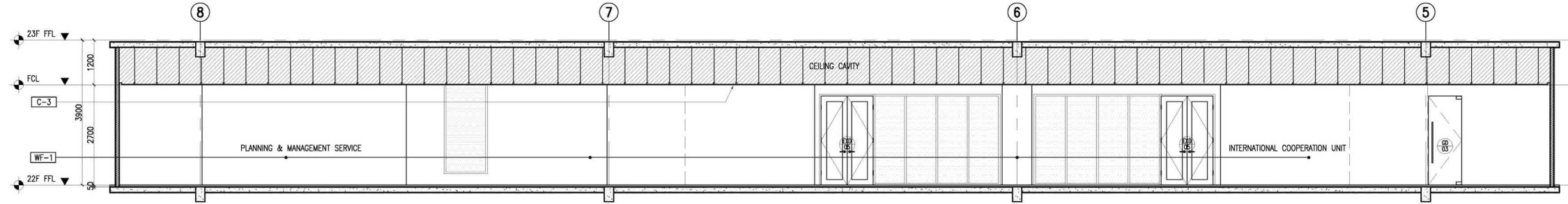

4 22ND IAD, PMS SECTION THRU "B"
A-916I SCALE: 1:50M

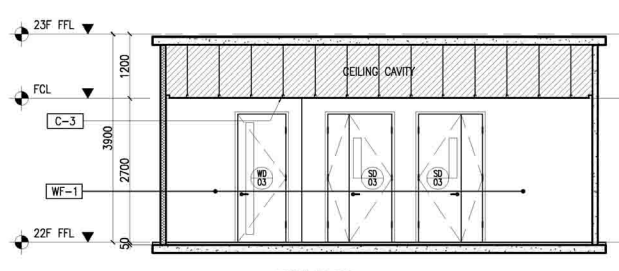

5 22ND IAD, PMS SECTION THRU "C"
A-916I SCALE: 1:50M

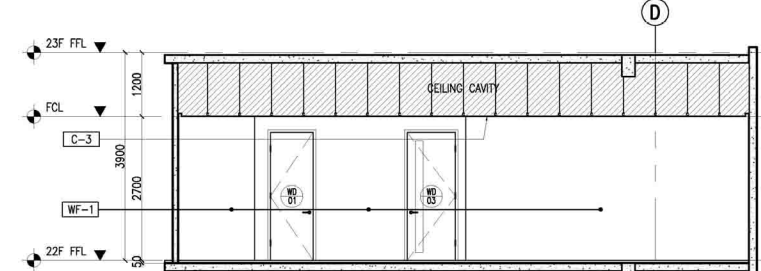

6 22ND IAD, PMS SECTION THRU "D"
A-916I SCALE: 1:50M

NOTE:
PURSUANT TO SECTION 4 OF ANNEX "A" OF THE REVISED IMPLEMENTING RULES AND REGULATIONS OF R.A. 9164, APPROVAL BY THE AUTHORIZED DPWH OFFICIALS OF DETAILED ENGINEERING SURVEYS AND DESIGN UNDERTAKEN BY CONSULTANTS NEITHER DIMINISHES THE RESPONSIBILITY OF THE LATTER FOR THE TECHNICAL INTEGRITY OF THE SURVEYS AND DESIGN NOR TRANSFER ANY PART OF THAT RESPONSIBILITY TO THE APPROVING OFFICIALS.
THE DESIGN CONSULTANT SHALL BE HELD RESPONSIBLE FOR THE FAILURE OF THE FACILITY/IES / STRUCTURES DUE TO FAULTY DESIGN EXCEPT FOR THE CHANGES MADE WITHOUT THE CONFORMITY OF THE CONSULTANTS.

DRAWINGS AND SPECIFICATIONS DULY SIGNED, STAMPED OR SEALED, AS INSTRUMENTS OF SERVICE ARE PROPERTY AND DOCUMENTS OF THE ARCHITECT, WHETHER THE OBJECT FOR WHICH THEY ARE MADE IS EXECUTED OR NOT. IT SHALL BE UNLAWFUL FOR ANY PERSON, WITHOUT THE WRITTEN CONSENT OF THE ARCHITECT OR AUTHOR OF SAID DOCUMENTS, TO DUPLICATE OR TO MAKE COPIES OF SAID DOCUMENTS FOR USE IN THE REPEITION OF AND FOR OTHER PROJECTS OR BUILDINGS, WHETHER EXECUTED PARTLY OR IN WHOLE.



ENRIQUE O. OLANAN & ASSOCIATES
ARCHITECTS ENGINEERS CONSULTANTS
Suite 203, 24th Street, Upper Clark, Quezon City
Tel No. (632) 891 8959 Email: eolanan@enolanan.com

CONSULTANT: ENRIQUE O. OLANAN
PROJECT MANAGER & PROJECT DIRECTOR
BUILDING & SPECIAL PROJECTS MANAGEMENT CLUSTER
UNIFIED PROJECT MANAGEMENT OFFICE, DPWH

CHECKED: JOSE MANUEL AGUILARDO
REVIEWED: ATTY. JOHNSON V. DOMINCO
DIRECTOR IV
BUILDING & SPECIAL PROJECTS MANAGEMENT CLUSTER
UNIFIED PROJECT MANAGEMENT OFFICE, DPWH

RECOMMENDING APPROVAL: REYNOR B. IMPERIAL
DIRECTOR III
PLANNING AND MANAGEMENT SERVICE
CO-HEAD, PSA-BOOM

APPROVED: SOCORATE L. RAMORRES
DIRECTOR IV
ASSISTANT SECRETARY
DEPUTY NATIONAL STATISTICIAN
FINANCE AND ADMINISTRATIVE SERVICE
HEAD, PSA-BOOM

PROJECT: CONSTRUCTION OF FIT-OUT AND LANDSCAPE WORKS FOR THE TWENTY-THREE (23) STOREY PHILIPPINE STATISTICS AUTHORITY (PSA) OFFICE BUILDING WITH COVERED ROOF DECK
LOCATION: PSA COMPLEX, EAST AVENUE, DILIMAN, QUEZON CITY

DESIGNER: E. OLANAN
CAD: AET / ADI
CHECKED: RIB / AET
DATE: MAY 2021

REVISIONS:

SYMBOL	REMARK	DATE

SHEET CONTENT: 22ND FLOOR BLOW-UP DETAILS
SHEET NO.: A-916I

LEGEND:

FLOOR FINISH LEGEND :

FLOOR FINISHES	
F-1	POLYURETHANE-BASED EPOXY FLOOR COATING
F-2	BARE STRUCTURAL CONCRETE SLAB DEPRESSED 50MM TO RECEIVE TOPPING AND FINISH
F-3	600mm x 600mm x 8mm THK NON-SKID FLOOR TILE
F-4	600mm x 600mm x 8mm THK POLISHED FLOOR TILE
F-5	EPOXY TANK LINING
F-6	CEMENT-BASED NON-SKID WAFFLE TILE
F-7	WET-INSTALLED 20mm THK FLAMED GRANITE SLAB (PROVIDE SEALER)
F-8	TROWEL FINISH WITH PENETRATING SEALER AND HARDENER
F-9	600mm x 600mm CARPET TILES
F-10	RUBBERIZED MAT FLOORING
F-11	SIMULATED WOOD TILES
F-12	600mm x 600mm x 10mm THK POLISHED GRANITE FLOOR TILE

PARTITION TYPE LEGEND :

FLOOR FINISHES	
P-1	125mm THK. CAST-IN-PLACE CONCRETE EXTERIOR WALL
P-2	REINFORCED STRUCTURAL CONCRETE WALL
P-3	150mm THK. CHB 2HR FIRE RATED (FLOOR TO BOTTOM SLAB/BEAM) PLASTERED AND FINISH AS PER WALL FINISHED SCHEDULE
P-4	150mm THK. CHB (FLOOR TO BOTTOM SLAB/BEAM) PLASTERED AND FINISH AS PER WALL FINISHED SCHEDULE
P-5a	100mm THK. FULL HT DRY WALL PARTITION w/ 2HR FIRE RATING. GYPSUM BOARD ON METAL FURRING. PLASTERED AND FINISHED AS PER WALL FINISH SCHED.
P-5b	100mm THK. 1.80m HT DRY WALL PARTITION w/ 2HR FIRE RATING. GYPSUM BOARD ON METAL FURRING. PLASTERED AND FINISHED AS PER WALL FINISH SCHED.
P-6	12m THK CLEAR SEMI-FRAMELESS FULL HT TEMPERED GLASS WALL PARTITION w/ MID-HT FROSTED STICKER BAND

WALL FINISH LEGEND :

FLOOR FINISHES	
W-1	SEMI-GLOSS LATEX PAINT FINISH
W-2	300X600X25mm THK. POLISHED HOMOGENOUS WALL TILE
W-3	600X600X25mm THK. POLISHED HOMOGENOUS GRANITE WALL TILE
W-4	EPOXY LINING
W-5	LIQUID-APPLIED ELASTOMERIC WALL COATING
W-6	LIQUID-APPLIED ELASTOMERIC WALL COATING + DRY-INSTALLED GRANITE SLAB ON STAINLESS STEEL ANCHORS
W-7	PAINTED FINISH WITH TRAFFIC STRIPE PATTERN
W-8	DECORATIVE WALL STICKER ON SKIM COAT WALL COATING
W-9	ACOUSTIC PADDING

CEILING FINISHES LEGEND :

CEILING FINISHES	
C-1	LOW SHEEN ACRYLIC LATEX PAINT ON SMOOTH RUBBED FINISHED EXPOSED UNDERSIDE OF SLAB/ BEAM
C-2	LOW SHEEN ACRYLIC LATEX PAINT ON 12mm THK MOISTURE RESISTANT GYPSUM BOARD ON METAL CEILING JOIST
C-3	600X600 REGULAR ACOUSTIC TILES ON POWDER COATED ALUMINUM T RUNNERS
C-4	POWDER COATED ALUMINUM PANELS ON CONCEALED ALUMINUM RUNNERS
C-5	12mm THK. GYPSUM BOARD IN HPL METAL FIN. AND 6mm THK. GRAPHICOTE GLASS PANELS ON POWDER COATED ALUMINUM FRAMING WITH 6mm THK. ACRYLIC DIFFUSERS
C-6	LOW SHEEN ACRYLIC LATEX PAINT ON 12mm THK GYPSUM BOARD ON METAL CEILING JOIST
C-7	ALUMINUM COMPOSITE CEILING PANEL
C-8	LOW SHEEN ACRYLIC LATEX PAINT ON 12mm THK GYPSUM BOARD HEXAGONAL ACCENT DROP CEILING 120H DIA X 150mm THK ON METAL HANGERS.

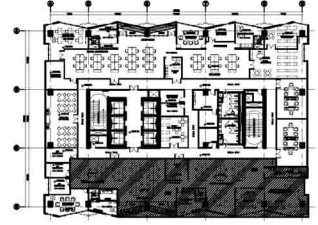

1 22ND FLOOR KEYPLAN
A-916J SCALE: 1:500M

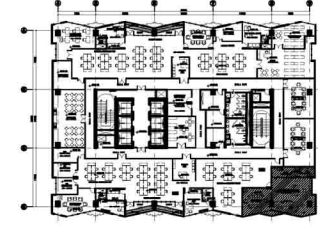

1 22ND FLOOR KEYPLAN
A-916J SCALE: 1:500M

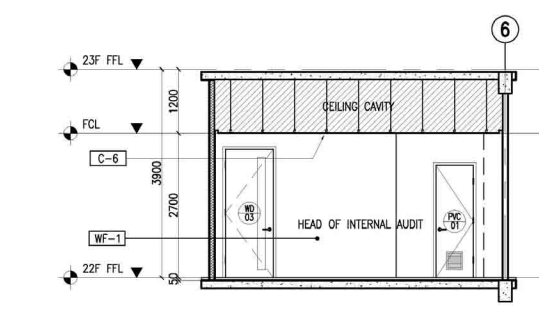

2 22F HEAD OF INTERNAL AUDIT SECTION THRU "A"
A-916J SCALE: 1:50M

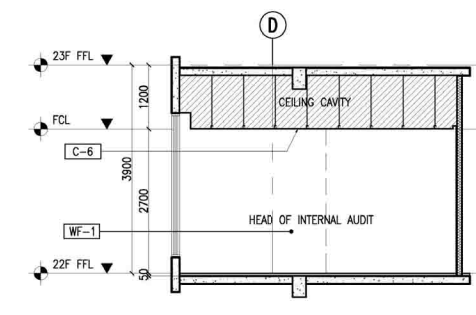

3 22F HEAD OF INTERNAL AUDIT SECTION THRU "B"
A-916J SCALE: 1:50M

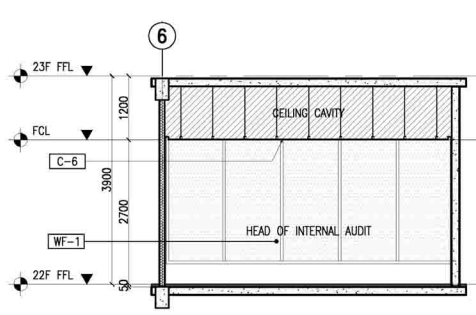

4 22F HEAD OF INTERNAL AUDIT SECTION THRU "C"
A-916J SCALE: 1:50M

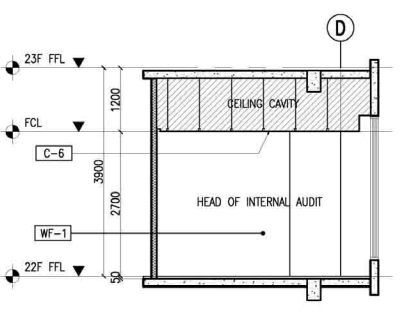

5 22F HEAD OF INTERNAL AUDIT SECTION THRU "D"
A-916J SCALE: 1:50M

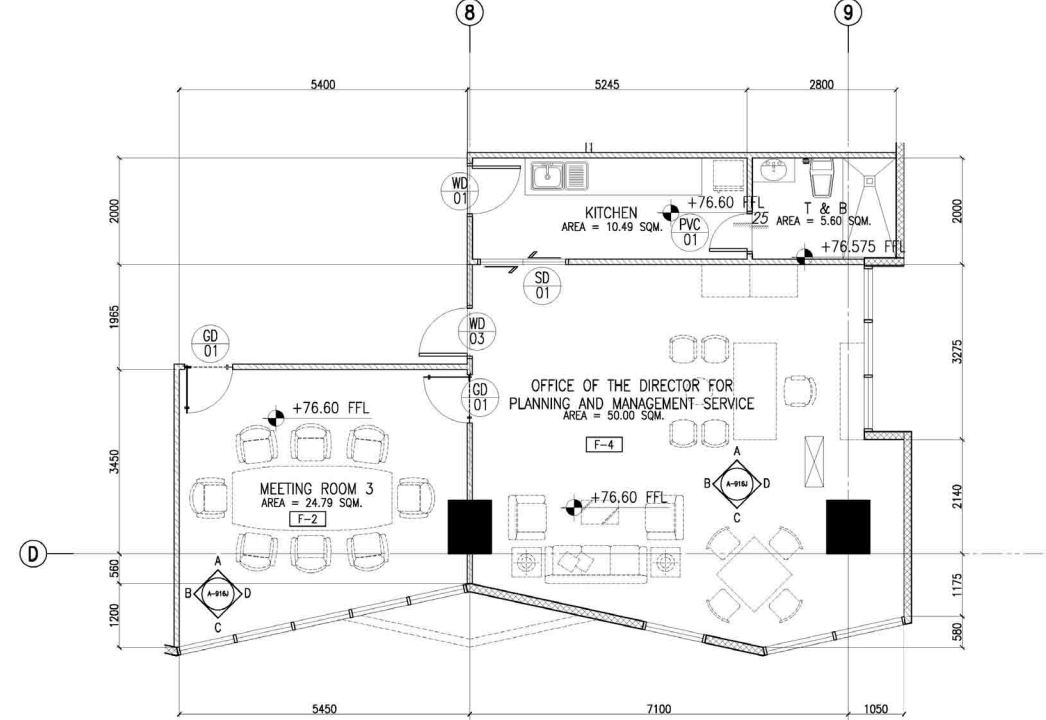

6 22F OFFICE OF THE DIRECTOR FOR PMS BLOW UP PLAN
A-916J SCALE: 1:50M

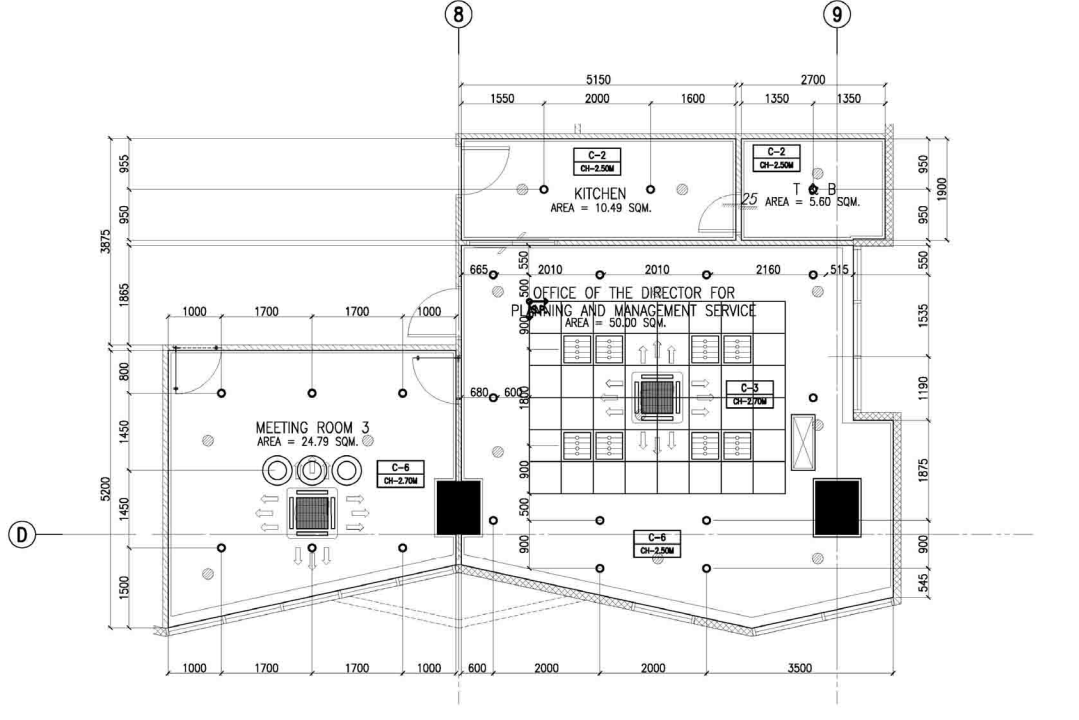

7 22F OFFICE OF THE DIRECTOR FOR PMS REFLECTED CEILING PLAN
A-916J SCALE: 1:50M

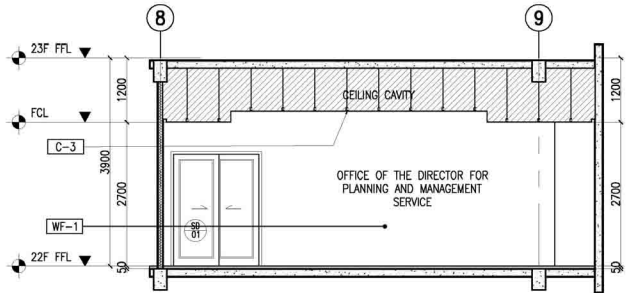

8 22F OFFICE OF THE DIRECTOR FOR PMS SECTION THRU "A"
A-916J SCALE: 1:50M

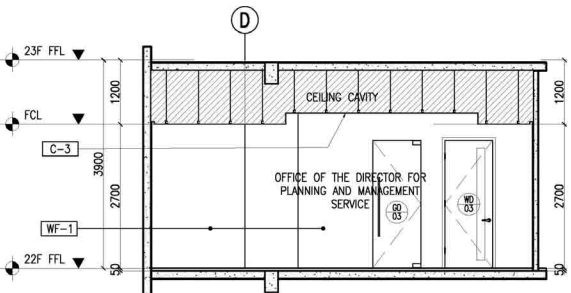

9 22F OFFICE OF THE DIRECTOR FOR PMS SECTION THRU "B"
A-916J SCALE: 1:50M

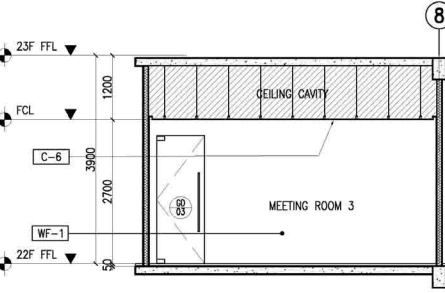

12 22F MEETING ROOM 3 SECTION THRU "A"
A-916J SCALE: 1:50M

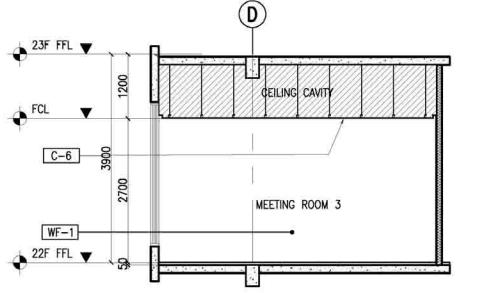

13 22F MEETING ROOM 3 SECTION THRU "B"
A-916J SCALE: 1:50M

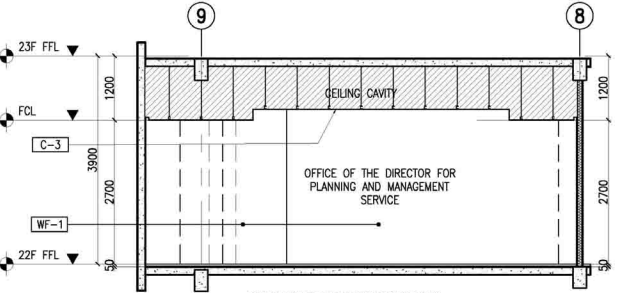

10 22F OFFICE OF THE DIRECTOR FOR PMS SECTION THRU "C"
A-916J SCALE: 1:50M

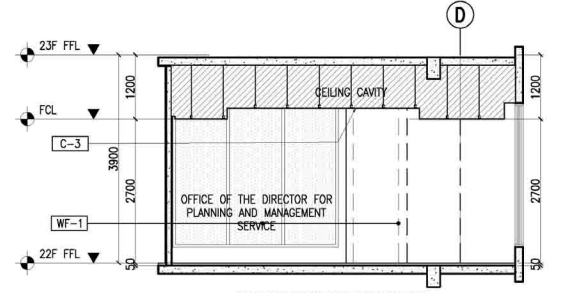

11 22F OFFICE OF THE DIRECTOR FOR PMS SECTION THRU "D"
A-916J SCALE: 1:50M

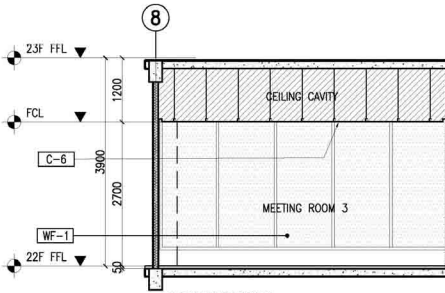

14 22F MEETING ROOM 3 SECTION THRU "C"
A-916J SCALE: 1:50M

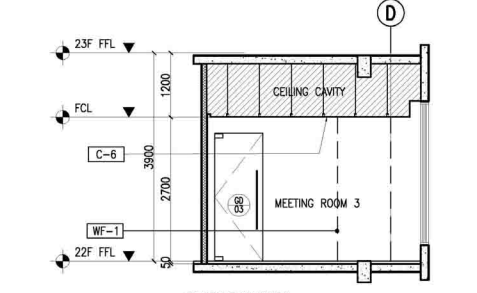

15 22F MEETING ROOM 3 SECTION THRU "D"
A-916J SCALE: 1:50M

NOTE:
PURSUANT TO SECTION 4 OF ANNEX "A" OF THE REVISED IMPLEMENTING RULES AND REGULATION OF R.A. 9164, APPROVAL BY THE AUTHORIZED DPWH OFFICIALS OF DETAILED ENGINEERING SURVEYS AND DESIGN UNDERTAKEN BY CONSULTANTS NEITHER DIMINISHES THE RESPONSIBILITY OF THE LATTER FOR THE TECHNICAL INTEGRITY OF THE SURVEYS AND DESIGN NOR TRANSFER ANY PART OF THAT RESPONSIBILITY TO THE APPROVING OFFICIALS.
THE DESIGN CONSULTANT SHALL BE HELD RESPONSIBLE FOR THE FAILURE OF THE FACILITY/IES / STRUCTURES DUE TO FAULTY DESIGN EXCEPT FOR THE CHANGES MADE WITHOUT THE CONFORMITY OF THE CONSULTANTS.

DRAWINGS AND SPECIFICATIONS DULY SIGNED, STAMPED OR SEALED, AS INSTRUMENTS OF SERVICE ARE PROPERTY AND DOCUMENTS OF THE ARCHITECT, WHETHER THE OBJECT FOR WHICH THEY ARE MADE IS EXECUTED OR NOT. IT SHALL BE UNLAWFUL FOR ANY PERSON, WITHOUT THE WRITTEN CONSENT OF THE ARCHITECT OR AUTHOR OF SAID DOCUMENTS, TO DUPLICATE OR TO MAKE COPIES OF SAID DOCUMENTS FOR USE IN THE REPEITION OF AND FOR OTHER PROJECTS OR BUILDINGS, WHETHER EXECUTED PARTLY OR IN WHOLE.

		CONSULTANT: ENRIQUE O. OLANAN ARCHITECT: ENRIQUE O. OLANAN DATE: 04/29/2023 PROJECT NO.: 2309861 SHEET NO.: 100-149-814	CHECKED: JOSE MANUEL AGUILARDO PROJECT MANAGER & BUILDING & SPECIAL PROJECTS MANAGEMENT CLUSTER UNIFIED PROJECT MANAGEMENT OFFICE, DPWH	REVIEWED: ATTY. JOHNSON V. DOMINCO DIRECTOR BUILDING & SPECIAL PROJECTS MANAGEMENT CLUSTER UNIFIED PROJECT MANAGEMENT OFFICE, DPWH	RECOMMENDING APPROVAL: REYNOLD R. IMPERIAL DIRECTOR PLANNING AND MANAGEMENT SERVICE CO-HEAD, PSA-BOCM	APPROVED: SOCRATES L. RAMORRES DIRECTOR ASSISTANT NATIONAL STATISTICIAN FINANCE AND ADMINISTRATIVE SERVICE HEAD, PSA-BOCM	APPROVED: LEO B. MALAGAR ASSISTANT SECRETARY DEPUTY NATIONAL STATISTICIAN CIVIL REGISTRATION & GENERAL SUPPORT OFFICE	APPROVED: USEC. CLAIRE DENNIS B. MAPA, PH. D. NATIONAL STATISTICS AND CIVIL REGISTRATION AUTHORITY PHILIPPINE STATISTICS AUTHORITY	PROJECT: CONSTRUCTION OF FIT-OUT AND LANDSCAPE WORKS FOR THE TWENTY-THREE (23) STOREY PHILIPPINE STATISTICS AUTHORITY (PSA) OFFICE BUILDING WITH COVERED ROOF DECK LOCATION: PSA COMPLEX, EAST AVENUE, DILIMAN, QUEZON CITY	SHEET CONTENT: 22ND FLOOR BLOW-UP DETAILS	DESIGNER: E. OLANAN CAD: AET / ADI CHECKED: RIB / AET DATE: MAY 2021	REVISIONS: SYMBOL, REMARK, DATE	SHEET NO.: A-916J
		CONSULTANT: ENRIQUE O. OLANAN ARCHITECT: ENRIQUE O. OLANAN DATE: 04/29/2023 PROJECT NO.: 2309861 SHEET NO.: 100-149-814	CHECKED: JOSE MANUEL AGUILARDO PROJECT MANAGER & BUILDING & SPECIAL PROJECTS MANAGEMENT CLUSTER UNIFIED PROJECT MANAGEMENT OFFICE, DPWH	REVIEWED: ATTY. JOHNSON V. DOMINCO DIRECTOR BUILDING & SPECIAL PROJECTS MANAGEMENT CLUSTER UNIFIED PROJECT MANAGEMENT OFFICE, DPWH	RECOMMENDING APPROVAL: REYNOLD R. IMPERIAL DIRECTOR PLANNING AND MANAGEMENT SERVICE CO-HEAD, PSA-BOCM	APPROVED: SOCRATES L. RAMORRES DIRECTOR ASSISTANT NATIONAL STATISTICIAN FINANCE AND ADMINISTRATIVE SERVICE HEAD, PSA-BOCM	APPROVED: LEO B. MALAGAR ASSISTANT SECRETARY DEPUTY NATIONAL STATISTICIAN CIVIL REGISTRATION & GENERAL SUPPORT OFFICE	APPROVED: USEC. CLAIRE DENNIS B. MAPA, PH. D. NATIONAL STATISTICS AND CIVIL REGISTRATION AUTHORITY PHILIPPINE STATISTICS AUTHORITY	PROJECT: CONSTRUCTION OF FIT-OUT AND LANDSCAPE WORKS FOR THE TWENTY-THREE (23) STOREY PHILIPPINE STATISTICS AUTHORITY (PSA) OFFICE BUILDING WITH COVERED ROOF DECK LOCATION: PSA COMPLEX, EAST AVENUE, DILIMAN, QUEZON CITY	SHEET CONTENT: 22ND FLOOR BLOW-UP DETAILS	DESIGNER: E. OLANAN CAD: AET / ADI CHECKED: RIB / AET DATE: MAY 2021	REVISIONS: SYMBOL, REMARK, DATE	SHEET NO.: A-916J