

FLOOR FINISH LEGEND :

NEW FINISHES

F-1 BARE STRUCTURAL CONCRETE SLAB DEPRESSED 50MM TO RECEIVE TOPPING AND FINISH

F-2 600mm x 600mm CARPET TILES

F-3 600mm x 600mm x 8mm THK NON-SKID FLOOR TILE

F-4 600mm x 600mm x 8mm THK POLISHED FLOOR TILE

F-5 RUBBERIZED MAT FLOORING

F-6 SIMULATED WOOD TILES

F-7 600mm x 600mm x 10mm THK POLISHED GRANITE FLOOR TILE

EXISTING FINISHES

EX-01 POLYURETHANE-BASED EPOXY FLOOR COATING

EX-02 EPOXY TANK LINING

EX-03 CEMENT-BASED NON-SKID WAFFLE TILE

EX-04 WET-INSTALLED 20mm THK FLAMED GRANITE SLAB (PROVIDE SEALER)

EX-05 TROWEL FINISH WITH PENETRATING SEALER AND HARDENER

EX-06 600mm x 600mm x 8mm THK NON-SKID FLOOR TILE

EX-07 600mm x 600mm x 10mm THK POLISHED GRANITE FLOOR TILE

EX-08 600mm x 600mm x 8mm THK POLISHED FLOOR TILE

CEILING FINISHES LEGEND :

NEW FINISHES

C-1 LOW SHEEN ACRYLIC LATEX PAINT ON SMOOTH RUBBED FINISHED EXPOSED UNDERSIDE OF SLAB/BEAM

C-2 LOW SHEEN ACRYLIC LATEX PAINT ON 12mm THK MOISTURE RESISTANT GYPSUM BOARD ON METAL CEILING JOIST

C-3 400x400 REGULAR ACOUSTIC TILES ON POWDER COATED ALUMINUM T RUNNERS

C-4 POWDER COATED ALUMINUM PANELS ON CONCEALED ALUMINUM RUNNERS

C-5 12mm THK GYPSUM BOARD IN HPL METAL FIN. AND 6mm THK GRAPHICITE GLASS PANELS ON POWDER COATED ALUMINUM FRAMING WITH 6mm THK ACRYLIC DIFFUSERS

C-6 LOW SHEEN ACRYLIC LATEX PAINT ON 12mm THK GYPSUM BOARD ON METAL CEILING JOIST

C-7 ALUMINUM COMPOSITE CEILING PANEL

C-8 LOW SHEEN ACRYLIC LATEX PAINT ON 12mm THK GYPSUM BOARD HEXAGONAL ACCENT DROP CEILING 1.20m DIA x 150mm THK ON METAL HANGERS

EXISTING FINISHES

EX-C-1 LOW SHEEN ACRYLIC LATEX PAINT ON SMOOTH RUBBED FINISHED EXPOSED UNDERSIDE OF SLAB/BEAM

EX-C-2 LOW SHEEN ACRYLIC LATEX PAINT ON 12mm THK MOISTURE RESISTANT GYPSUM BOARD ON METAL CEILING JOIST

EX-C-3 LOW SHEEN ACRYLIC LATEX PAINT ON 12mm THK GYPSUM BOARD ON METAL CEILING JOIST

WALL FINISH LEGEND :

EXISTING FINISHES

EX-W-1 SEMI-GLOSS LATEX PAINT FINISH

EX-W-2 300x600x25mm THK POLISHED HOMOGENOUS WALL TILE

EX-W-3 EPOXY LINING

EX-W-4 LIQUID-APPLIED ELASTOMERIC WALL COATING

EX-W-5 PAINTED FINISH WITH TRAFFIC STRIPE PATTERN

NEW FINISHES

WF-1 SEMI-GLOSS LATEX PAINT FINISH

WF-2 300x600x25mm THK POLISHED HOMOGENOUS WALL TILE

WF-3 SKIM COAT WALL COATING FINISH

WF-4 ACOUSTIC PADDING

WF-5 6mm THK COLOR COATED GLASS

WF-6 WOOD VENEER (VERIFY DESIGN ON DETAILS)

PARTITION TYPE LEGEND :

EXISTING PARTITION

EXP-1 125mm THK CAST-IN-PLACE CONCRETE EXTERIOR WALL

EXP-2 REINFORCED STRUCTURAL CONCRETE WALL

EXP-3 150mm THK CHB (FLOOR TO BOTTOM SLAB/BEAM) PLASTERED AND FINISH AS PER WALL FINISHED SCHEDULE

EXP-4 150mm THK CHB (FLOOR TO 100mm SLAB/BEAM) PLASTERED AND FINISH AS PER WALL FINISHED SCHEDULE

NEW PARTITION

P-1 150mm THK CHB (FLOOR TO BOTTOM SLAB/BEAM) PLASTERED AND FINISH AS PER WALL FINISHED SCHEDULE

P-2 100mm THK FULL HT DRY WALL PARTITION w/ 2HR FIRE RATING, GYPSUM BOARD ON METAL FURRINGS PLASTERED AND FINISHED AS PER WALL FINISH SCHED.

P-3 100mm THK 1.8m HT DRY WALL PARTITION w/ 2HR FIRE RATING, GYPSUM BOARD ON METAL FURRINGS PLASTERED AND FINISHED AS PER WALL FINISH SCHED.

P-4 100mm THK DRY WALL CLADDING IN 200mm ABOVE FINISH FLOOR LINE (SEE INTERIOR DETAILS)

P-5 12mm THK CLEAR SEMI-FRAMELESS FULL HT TEMPERED GLASS WALL PARTITION w/ MID-HT FROSTED STICKER BAND

NOTE:

PURSUANT TO SECTION 4 OF ANNEX "A" OF THE REVISED IMPLEMENTING RULES AND REGULATIONS OF R.A. 9164, APPROVAL BY THE AUTHORIZED DPWH OFFICIALS OF DETAILED ENGINEERING SURVEYS AND DESIGN UNDERTAKEN BY CONSULTANTS NEITHER DIMINISHES THE RESPONSIBILITY OF THE LATTER FOR THE TECHNICAL INTEGRITY OF THE SURVEYS AND DESIGN NOR TRANSFER ANY PART OF THAT RESPONSIBILITY TO THE APPROVING OFFICIALS.

THE DESIGN CONSULTANT SHALL BE HELD RESPONSIBLE FOR THE FAILURE OF THE FACILITY/IES / STRUCTURES DUE TO FAULTY DESIGN EXCEPT FOR THE CHANGES MADE WITHOUT THE CONFORMITY OF THE CONSULTANTS.

DRAWINGS AND SPECIFICATIONS DULY SIGNED, STAMPED OR SEALED AS INSTRUMENTS OF SERVICE ARE PROPERTY AND DOCUMENTS OF THE ARCHITECT. WHETHER THE OBJECT FOR WHICH THEY ARE MADE IS EXECUTED OR NOT, IT SHALL BE UNLAWFUL FOR ANY PERSON, WITHOUT THE WRITTEN CONSENT OF THE ARCHITECT OR AUTHOR OF SAID DOCUMENTS, TO DUPLICATE OR TO MAKE COPIES OF SAID DOCUMENTS FOR USE IN THE REPEITION OF AND FOR OTHER PROJECTS OR BUILDINGS, WHETHER EXECUTED PARTLY OR IN WHOLE.

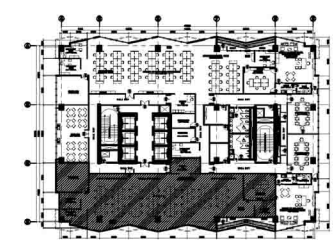

1 19TH FLOOR KEYPLAN A-913E SCALE: 1:500M

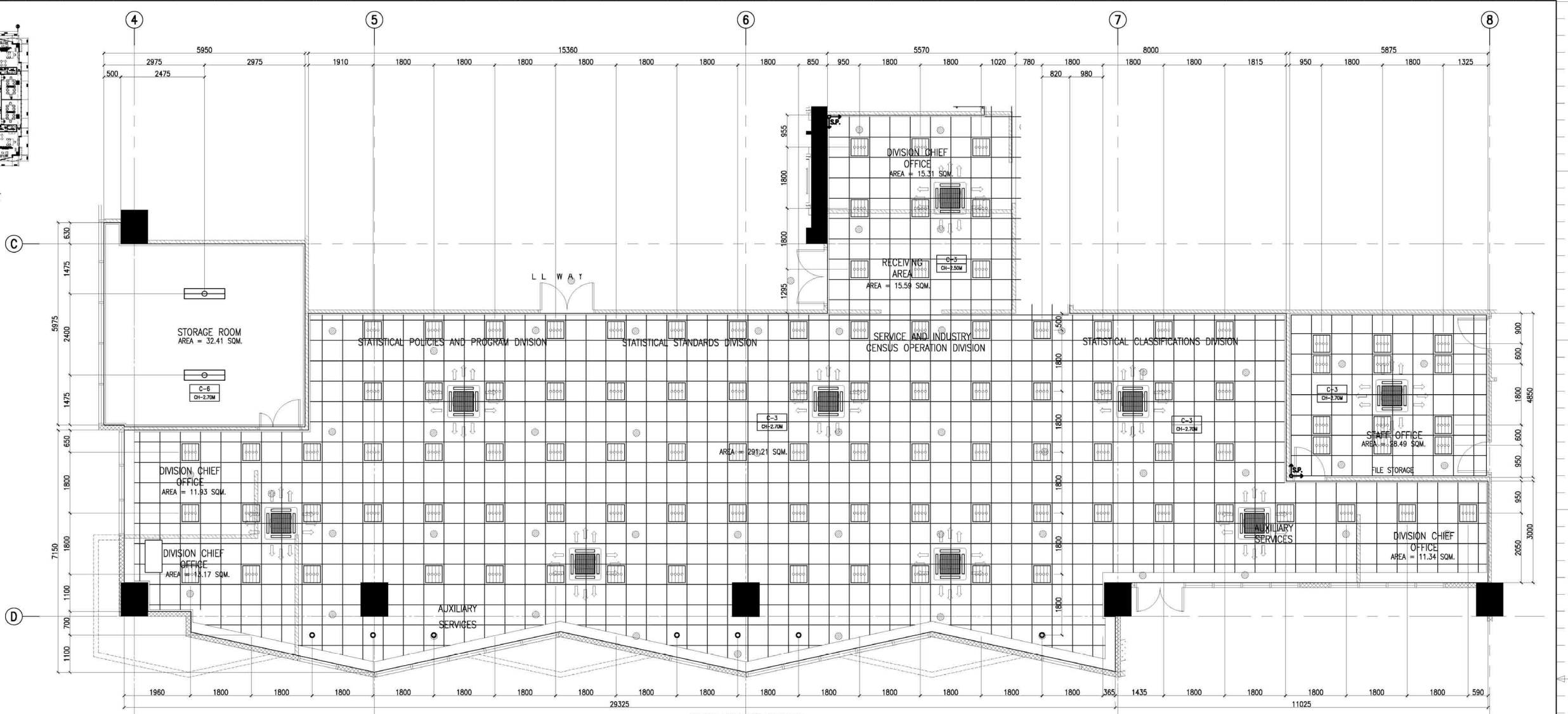

2 19F SPPD, SSD, SSI/CCD, SCD OFFICE REFLECTED CEILING PLAN A-913E SCALE: 1:50M

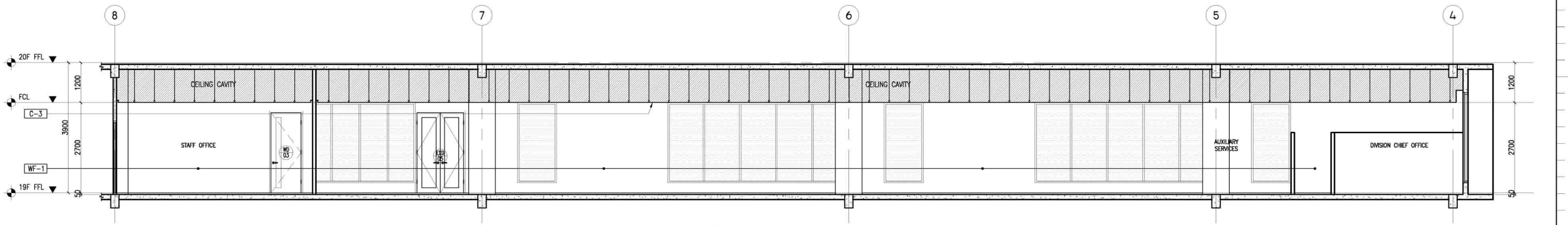

3 19F SPPD, SSD, SSI/CCD, SCD OFFICE SECTION THRU "C" A-913E SCALE: 1:50M

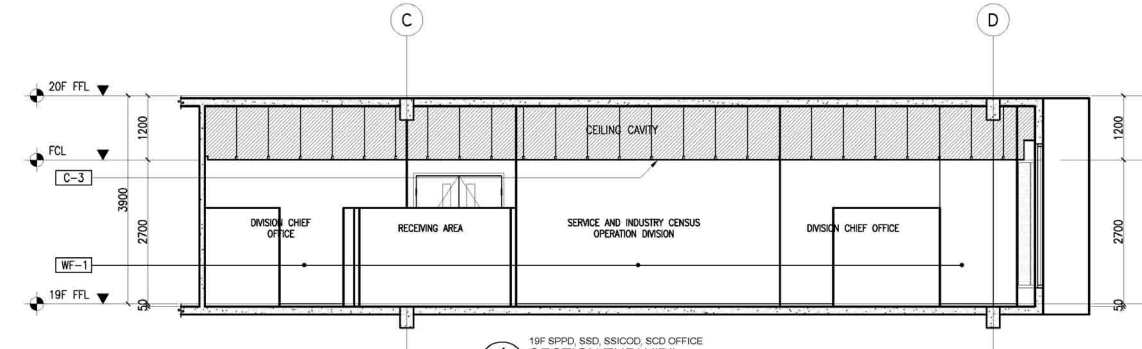

4 19F SPPD, SSD, SSI/CCD, SCD OFFICE SECTION THRU "D" A-913E SCALE: 1:50M



CONSULTANT:	ENRIQUE O. OLANAN ARCHITECT	CHECKED:	JOSIE MANUEL AGUILARDO PROJECT MANAGER II	REVIEWED:	ATTY. JOHNSON V. DOMINCO PROJECT DIRECTOR	RECOMMENDING APPROVAL:	REYNOR R. IMPERIAL DIRECTOR III	APPROVED:	USBC CLAIRE DENNIS B. MAPA, PH. D. NATIONAL STATISTICS AND CIVIL REGISTRAR GENERAL
PROJECT NO.:	4643	DATE:	04/29/2023	PROJECT:	BUILDING & SPECIAL PROJECTS MANAGEMENT CLUSTER UNIFIED PROJECT MANAGEMENT OFFICE, DPWH	PROJECT:	CONSTRUCTION OF FIT-OUT AND LANDSCAPE WORKS FOR THE TWENTY-THREE (23) STOREY PHILIPPINE STATISTICS AUTHORITY (PSA) OFFICE BUILDING WITH COVERED ROOF DECK	DESIGNER:	E. OLANAN
PROJECT NO.:	250981	DATE:	01/20/2022	PROJECT:	BUILDING & SPECIAL PROJECTS MANAGEMENT CLUSTER UNIFIED PROJECT MANAGEMENT OFFICE, DPWH	PROJECT:	CONSTRUCTION OF FIT-OUT AND LANDSCAPE WORKS FOR THE TWENTY-THREE (23) STOREY PHILIPPINE STATISTICS AUTHORITY (PSA) OFFICE BUILDING WITH COVERED ROOF DECK	DESIGNER:	AET / ADI
PROJECT NO.:	100-149-814	DATE:	100-149-814	PROJECT:	BUILDING & SPECIAL PROJECTS MANAGEMENT CLUSTER UNIFIED PROJECT MANAGEMENT OFFICE, DPWH	PROJECT:	CONSTRUCTION OF FIT-OUT AND LANDSCAPE WORKS FOR THE TWENTY-THREE (23) STOREY PHILIPPINE STATISTICS AUTHORITY (PSA) OFFICE BUILDING WITH COVERED ROOF DECK	DESIGNER:	RIB / AET
PROJECT NO.:	100-149-814	DATE:	100-149-814	PROJECT:	BUILDING & SPECIAL PROJECTS MANAGEMENT CLUSTER UNIFIED PROJECT MANAGEMENT OFFICE, DPWH	PROJECT:	CONSTRUCTION OF FIT-OUT AND LANDSCAPE WORKS FOR THE TWENTY-THREE (23) STOREY PHILIPPINE STATISTICS AUTHORITY (PSA) OFFICE BUILDING WITH COVERED ROOF DECK	DESIGNER:	MAY 2021

PROJECT:	CONSTRUCTION OF FIT-OUT AND LANDSCAPE WORKS FOR THE TWENTY-THREE (23) STOREY PHILIPPINE STATISTICS AUTHORITY (PSA) OFFICE BUILDING WITH COVERED ROOF DECK	DESIGNER:	E. OLANAN	REVISIONS:	SYMBOL	REMARK	DATE
PROJECT:	CONSTRUCTION OF FIT-OUT AND LANDSCAPE WORKS FOR THE TWENTY-THREE (23) STOREY PHILIPPINE STATISTICS AUTHORITY (PSA) OFFICE BUILDING WITH COVERED ROOF DECK	DESIGNER:	AET / ADI	REVISIONS:	SYMBOL	REMARK	DATE
PROJECT:	CONSTRUCTION OF FIT-OUT AND LANDSCAPE WORKS FOR THE TWENTY-THREE (23) STOREY PHILIPPINE STATISTICS AUTHORITY (PSA) OFFICE BUILDING WITH COVERED ROOF DECK	DESIGNER:	RIB / AET	REVISIONS:	SYMBOL	REMARK	DATE
PROJECT:	CONSTRUCTION OF FIT-OUT AND LANDSCAPE WORKS FOR THE TWENTY-THREE (23) STOREY PHILIPPINE STATISTICS AUTHORITY (PSA) OFFICE BUILDING WITH COVERED ROOF DECK	DESIGNER:	MAY 2021	REVISIONS:	SYMBOL	REMARK	DATE

PROJECT:	CONSTRUCTION OF FIT-OUT AND LANDSCAPE WORKS FOR THE TWENTY-THREE (23) STOREY PHILIPPINE STATISTICS AUTHORITY (PSA) OFFICE BUILDING WITH COVERED ROOF DECK	DESIGNER:	E. OLANAN	REVISIONS:	SYMBOL	REMARK	DATE
PROJECT:	CONSTRUCTION OF FIT-OUT AND LANDSCAPE WORKS FOR THE TWENTY-THREE (23) STOREY PHILIPPINE STATISTICS AUTHORITY (PSA) OFFICE BUILDING WITH COVERED ROOF DECK	DESIGNER:	AET / ADI	REVISIONS:	SYMBOL	REMARK	DATE
PROJECT:	CONSTRUCTION OF FIT-OUT AND LANDSCAPE WORKS FOR THE TWENTY-THREE (23) STOREY PHILIPPINE STATISTICS AUTHORITY (PSA) OFFICE BUILDING WITH COVERED ROOF DECK	DESIGNER:	RIB / AET	REVISIONS:	SYMBOL	REMARK	DATE
PROJECT:	CONSTRUCTION OF FIT-OUT AND LANDSCAPE WORKS FOR THE TWENTY-THREE (23) STOREY PHILIPPINE STATISTICS AUTHORITY (PSA) OFFICE BUILDING WITH COVERED ROOF DECK	DESIGNER:	MAY 2021	REVISIONS:	SYMBOL	REMARK	DATE

PROJECT:	CONSTRUCTION OF FIT-OUT AND LANDSCAPE WORKS FOR THE TWENTY-THREE (23) STOREY PHILIPPINE STATISTICS AUTHORITY (PSA) OFFICE BUILDING WITH COVERED ROOF DECK	DESIGNER:	E. OLANAN	REVISIONS:	SYMBOL	REMARK	DATE
PROJECT:	CONSTRUCTION OF FIT-OUT AND LANDSCAPE WORKS FOR THE TWENTY-THREE (23) STOREY PHILIPPINE STATISTICS AUTHORITY (PSA) OFFICE BUILDING WITH COVERED ROOF DECK	DESIGNER:	AET / ADI	REVISIONS:	SYMBOL	REMARK	DATE
PROJECT:	CONSTRUCTION OF FIT-OUT AND LANDSCAPE WORKS FOR THE TWENTY-THREE (23) STOREY PHILIPPINE STATISTICS AUTHORITY (PSA) OFFICE BUILDING WITH COVERED ROOF DECK	DESIGNER:	RIB / AET	REVISIONS:	SYMBOL	REMARK	DATE
PROJECT:	CONSTRUCTION OF FIT-OUT AND LANDSCAPE WORKS FOR THE TWENTY-THREE (23) STOREY PHILIPPINE STATISTICS AUTHORITY (PSA) OFFICE BUILDING WITH COVERED ROOF DECK	DESIGNER:	MAY 2021	REVISIONS:	SYMBOL	REMARK	DATE

PROJECT:	CONSTRUCTION OF FIT-OUT AND LANDSCAPE WORKS FOR THE TWENTY-THREE (23) STOREY PHILIPPINE STATISTICS AUTHORITY (PSA) OFFICE BUILDING WITH COVERED ROOF DECK	DESIGNER:	E. OLANAN	REVISIONS:	SYMBOL	REMARK	DATE
PROJECT:	CONSTRUCTION OF FIT-OUT AND LANDSCAPE WORKS FOR THE TWENTY-THREE (23) STOREY PHILIPPINE STATISTICS AUTHORITY (PSA) OFFICE BUILDING WITH COVERED ROOF DECK	DESIGNER:	AET / ADI	REVISIONS:	SYMBOL	REMARK	DATE
PROJECT:	CONSTRUCTION OF FIT-OUT AND LANDSCAPE WORKS FOR THE TWENTY-THREE (23) STOREY PHILIPPINE STATISTICS AUTHORITY (PSA) OFFICE BUILDING WITH COVERED ROOF DECK	DESIGNER:	RIB / AET	REVISIONS:	SYMBOL	REMARK	DATE
PROJECT:	CONSTRUCTION OF FIT-OUT AND LANDSCAPE WORKS FOR THE TWENTY-THREE (23) STOREY PHILIPPINE STATISTICS AUTHORITY (PSA) OFFICE BUILDING WITH COVERED ROOF DECK	DESIGNER:	MAY 2021	REVISIONS:	SYMBOL	REMARK	DATE

SHEET NO. A-913E

FLOOR FINISH LEGEND :

NEW FINISHES

- F-1 BARE STRUCTURAL CONCRETE SLAB DEPRESSED 50MM TO RECEIVE TOPPING AND FINISH
- F-2 600mm x 600mm CARPET TILES
- F-3 600mm x 600mm x 8mm THK NON-SKID FLOOR TILE
- F-4 600mm x 600mm x 8mm THK POLISHED FLOOR TILE
- F-5 RUBBERIZED MAT FLOORING
- F-6 SIMULATED WOOD TILES
- F-7 600mm x 600mm x 10mm THK POLISHED GRANITE FLOOR TILE

EXISTING FINISHES

- EX-01 POLYURETHANE-BASED EPOXY FLOOR COATING
- EX-02 EPOXY TANK LINING
- EX-03 CEMENT-BASED NON-SKID WAFFLE TILE
- EX-04 WET-INSTALLED 20mm THK FLAMED GRANITE SLAB (PROVIDE SEALER)
- EX-05 TROWEL FINISH WITH PENETRATING SEALER AND HARDENER
- EX-06 600mm x 600mm x 8mm THK NON-SKID FLOOR TILE
- EX-07 600mm x 600mm x 10mm THK POLISHED GRANITE FLOOR TILE
- EX-08 600mm x 600mm x 8mm THK POLISHED FLOOR TILE

CEILING FINISHES LEGEND :

NEW FINISHES

- C-1 LOW SHEEN ACRYLIC LATEX PAINT ON SMOOTH RUBBED FINISHED EXPOSED UNDERSIDE OF SLAB/BEAM
- C-2 LOW SHEEN ACRYLIC LATEX PAINT ON 12mm THK MOISTURE RESISTANT GYPSUM BOARD ON METAL CEILING JOIST
- C-3 600x600 REGULAR ACOUSTIC TILES ON POWDER COATED ALUMINUM T RUNNERS
- C-4 POWDER COATED ALUMINUM PANELS ON CONCEALED ALUMINUM RUNNERS
- C-5 12mm THK GYPSUM BOARD IN HPL METAL FIN. AND 6mm THK GRAPHICOTE GLASS PANELS ON POWDER COATED ALUMINUM FRAMING WITH 6mm THK ACRYLIC DIFFUSERS
- C-6 LOW SHEEN ACRYLIC LATEX PAINT ON 12mm THK GYPSUM BOARD ON METAL CEILING JOIST
- C-7 ALUMINUM COMPOSITE CEILING PANEL
- C-8 LOW SHEEN ACRYLIC LATEX PAINT ON 12mm THK GYPSUM BOARD HEXAGONAL ACCENT DROP CEILING 1.20m DIA x 150mm THK ON METAL HANGERS

EXISTING FINISHES

- EXC-1 LOW SHEEN ACRYLIC LATEX PAINT ON SMOOTH RUBBED FINISHED EXPOSED UNDERSIDE OF SLAB/BEAM
- EXC-2 LOW SHEEN ACRYLIC LATEX PAINT ON 12mm THK MOISTURE RESISTANT GYPSUM BOARD ON METAL CEILING JOIST
- EXC-3 LOW SHEEN ACRYLIC LATEX PAINT ON 12mm THK GYPSUM BOARD ON METAL CEILING JOIST

WALL FINISH LEGEND :

EXISTING FINISHES

- EXW-1 SEMI-GLOSS LATEX PAINT FINISH
- EXW-2 300x600x25mm THK POLISHED HOMOGENOUS WALL TILE
- EXW-3 EPOXY LINING
- EXW-4 LIQUID-APPLIED ELASTOMERIC WALL COATING
- EXW-5 PAINTED FINISH WITH TRAFFIC STRIPE PATTERN

NEW FINISHES

- WF-1 SEMI-GLOSS LATEX PAINT FINISH
- WF-2 300x600x25mm THK POLISHED HOMOGENOUS WALL TILE
- WF-3 SKIM COAT WALL COATING FINISH
- WF-4 ACOUSTIC PADDING
- WF-5 6mm THK COLOR COATED GLASS
- WF-6 WOOD VENEER (VERIFY DESIGN ON DETAILS)

PARTITION TYPE LEGEND :

EXISTING PARTITION

- EXP-1 125mm THK CAST-IN-PLACE CONCRETE EXTERIOR WALL
- EXP-2 REINFORCED STRUCTURAL CONCRETE WALL
- EXP-3 150mm THK CHB (FLOOR TO BOTTOM SLAB/BEAM) PLASTERED AND FINISH AS PER WALL FINISHED SCHEDULE
- EXP-4 150mm THK CHB (FLOOR TO 100mm SLAB/BEAM) PLASTERED AND FINISH AS PER WALL FINISHED SCHEDULE

NEW PARTITION

- P-1 150mm THK CHB (FLOOR TO BOTTOM SLAB/BEAM) PLASTERED AND FINISH AS PER WALL FINISHED SCHEDULE
- P-2 100mm THK FULL HT DRY WALL PARTITION w/ 2HR FIRE RATING, GYPSUM BOARD ON METAL FURRINGS PLASTERED AND FINISHED AS PER WALL FINISH SCHED.
- P-3 100mm THK 1.80m HT DRY WALL PARTITION w/ 2HR FIRE RATING, GYPSUM BOARD ON METAL FURRINGS PLASTERED AND FINISHED AS PER WALL FINISH SCHED.
- P-4 100mm THK DRY WALL CLADDING IN 200MM ABOVE FINISH FLOOR LINE (SEE INTERIOR DETAILS)
- P-5 12mm THK CLEAR SEMI-FRAMELESS FULL HT TEMPERED GLASS WALL PARTITION w/ MID-HT FROSTED STICKER BAND

NOTE:
PURSUANT TO SECTION 4 OF ANNEX "A" OF THE REVISED IMPLEMENTING RULES AND REGULATIONS OF R.A. 9164, APPROVED BY THE AUTHORIZED DPWH OFFICIALS OF DETAILED ENGINEERING SURVEYS AND DESIGN UNDERTAKEN BY CONSULTANTS NEITHER TRANSFERS THE RESPONSIBILITY OF THE LATTER FOR THE TECHNICAL INTEGRITY OF THE SURVEYS AND DESIGN NOR TRANSFER ANY PART OF THAT RESPONSIBILITY TO THE APPROVING OFFICIALS.
THE DESIGN CONSULTANT SHALL BE HELD RESPONSIBLE FOR THE FAILURE OF THE FACILITY/IES / STRUCTURES DUE TO FAULTY DESIGN EXCEPT FOR THE CHANGES MADE WITHOUT THE CONFORMITY OF THE CONSULTANTS.

DRAWINGS AND SPECIFICATIONS DULY SIGNED, STAMPED OR SEALED, AS INSTRUMENTS OF SERVICE ARE PROPERTY AND DOCUMENTS OF THE ARCHITECT, WHETHER THE OBJECT FOR WHICH THEY ARE MADE IS EXECUTED OR NOT. IT SHALL BE UNLAWFUL FOR ANY PERSON, WITHOUT THE WRITTEN CONSENT OF THE ARCHITECT OR AUTHOR OF SAID DOCUMENTS, TO DUPLICATE OR TO MAKE COPIES OF SAID DOCUMENTS FOR USE IN THE REPEITION OF AND FOR OTHER PROJECTS OR BUILDINGS, WHETHER EXECUTED PARTLY OR IN WHOLE.

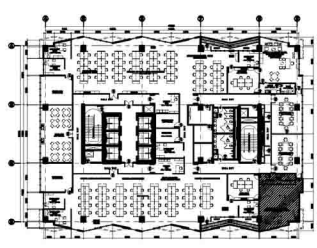

1 19TH FLOOR KEYPLAN
A-913F SCALE: 1:500M

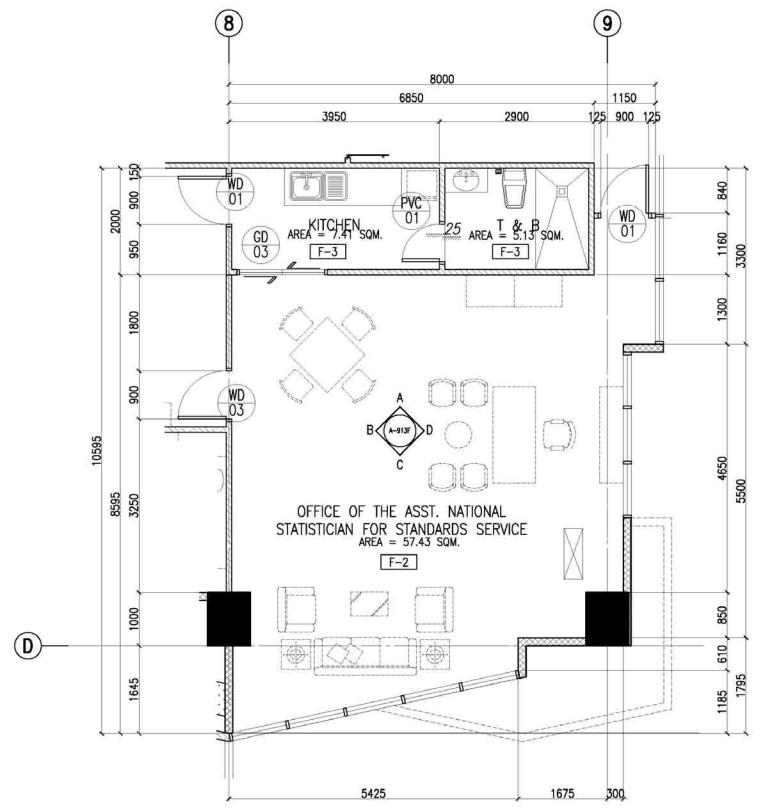

2 19F ANS SS OFFICE BLOW-UP PLAN
A-913F SCALE: 1:50M

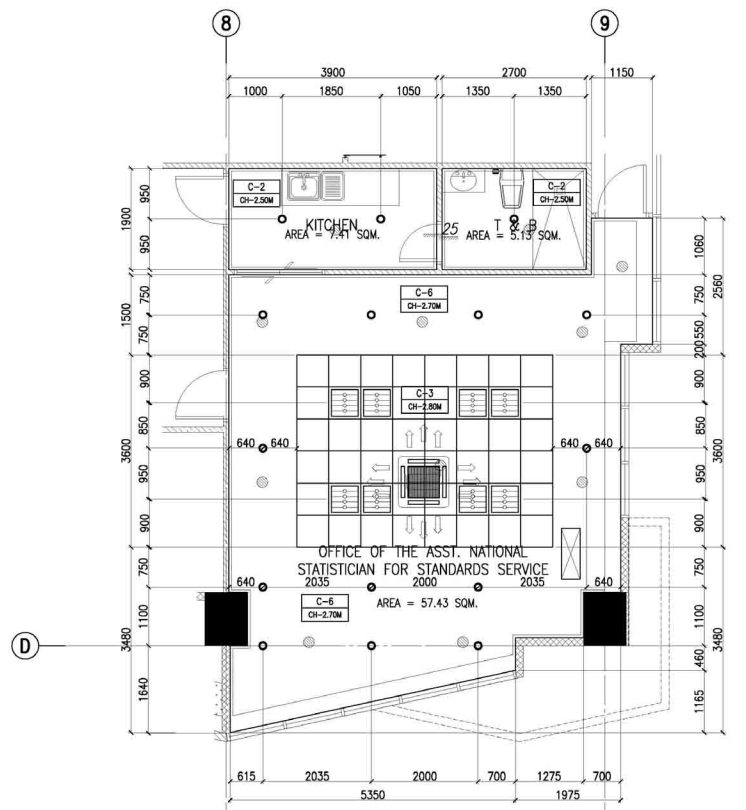

3 19F ANS SS OFFICE REFLECTED CEILING PLAN
A-913F SCALE: 1:50M

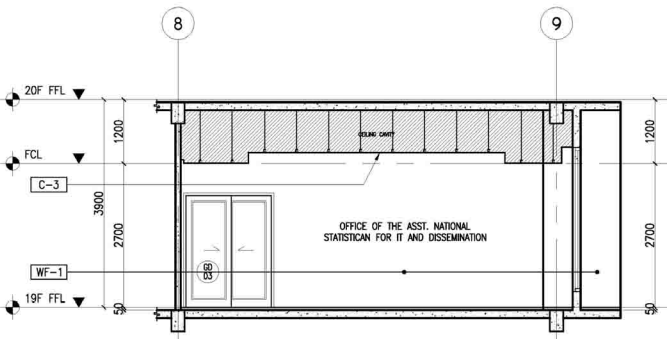

4 19F ANS SS OFFICE SECTION THRU "A"
A-913F SCALE: 1:50M

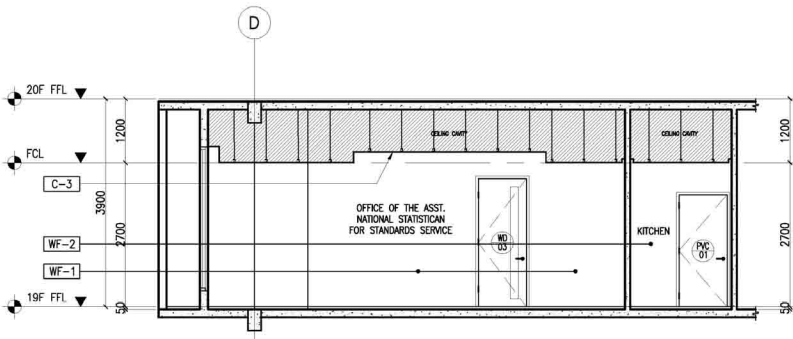

5 19F ANS SS OFFICE SECTION THRU "B"
A-913F SCALE: 1:50M

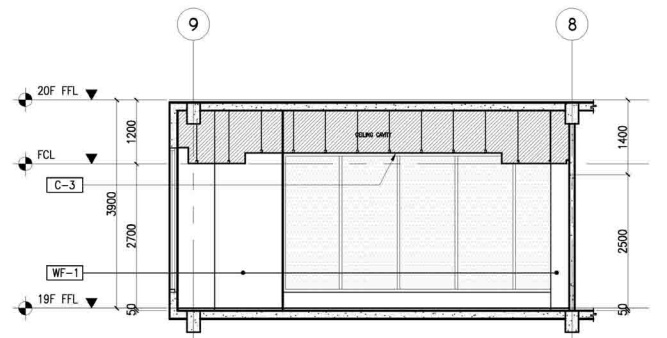

6 19F ANS SS OFFICE SECTION THRU "C"
A-913F SCALE: 1:50M

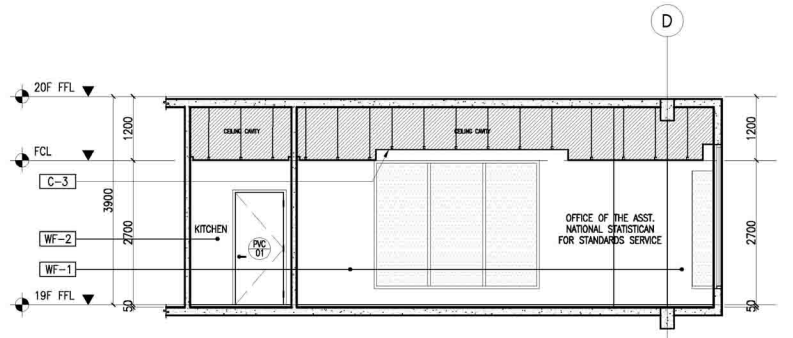

7 19F ANS SS OFFICE SECTION THRU "D"
A-913F SCALE: 1:50M



ENRIQUE O. OLANAN & ASSOCIATES
ARCHITECTS ENGINEERS CONSULTANTS
Suite 203, Saville Hill Square Condominiums,
4038 Silverdale Ave, Lapaz Heights, Quezon City
Tel No. (632) 8961 8958 | Email: eolanan@eolanan.com

CONSULTANT:
ENRIQUE O. OLANAN
ARCHITECT
LIC. NO. 4643
EXPIRES 04/29/2023
PROJECT MANAGER & PROJECT DIRECTOR
BUILDING & SPECIAL PROJECTS MANAGEMENT CLUSTER
UNIFIED PROJECT MANAGEMENT OFFICE, DPWH

CHECKED:
JOSE MANUEL AGUILARDO
DIRECTOR
BUILDING & SPECIAL PROJECTS MANAGEMENT CLUSTER
UNIFIED PROJECT MANAGEMENT OFFICE, DPWH

REVIEWED:
ATTY. JOHNSON V. DOMINCO
DIRECTOR
BUILDING & SPECIAL PROJECTS MANAGEMENT CLUSTER
UNIFIED PROJECT MANAGEMENT OFFICE, DPWH

RECOMMENDING APPROVAL:
REYNOR B. IMPERIAL
CO-HEAD, PSA-BOCM
SOCRATES L. RAMORES
ASSISTANT NATIONAL STATISTICIAN
FINANCE AND ADMINISTRATIVE SERVICE
HEAD, PSA-BOCM

APPROVED:
LEO B. MALAGAR
ASSISTANT SECRETARY
DEPUTY NATIONAL STATISTICIAN
CIVIL REGISTRATION & GENERAL SUPPORT OFFICE
NATIONAL STATISTICS AND CIVIL REGISTRATION AUTHORITY

PROJECT:
CONSTRUCTION OF FIT-OUT AND LANDSCAPE WORKS FOR THE TWENTY-THREE (23) STOREY PHILIPPINE STATISTICS AUTHORITY (PSA) OFFICE BUILDING WITH COVERED ROOF DECK
LOCATION: PSA COMPLEX, EAST AVENUE, DILIMAN, QUEZON CITY

DESIGNER:
E. OLANAN
AET / ADI
RIB / AET
MAY 2021

REVISIONS:
SYMBOL REMARK DATE

SHEET CONTENT:
19TH FLOOR BLOW-UP DETAILS

SHEET NO.:
A-913F