

FLUORESCENT

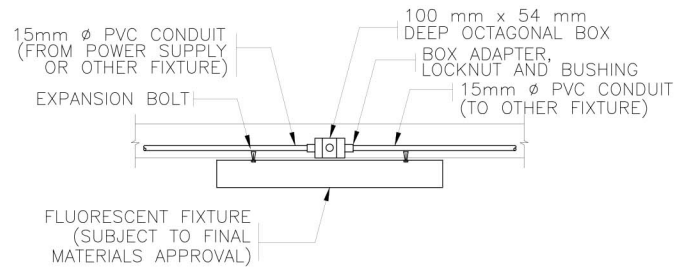

FLUORESCENT @ SLAB

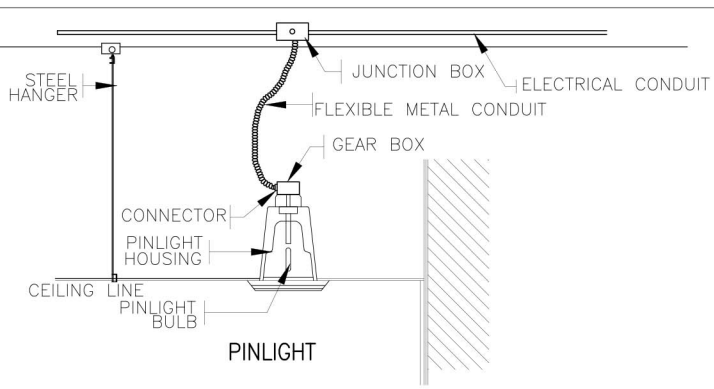

PINLIGHT

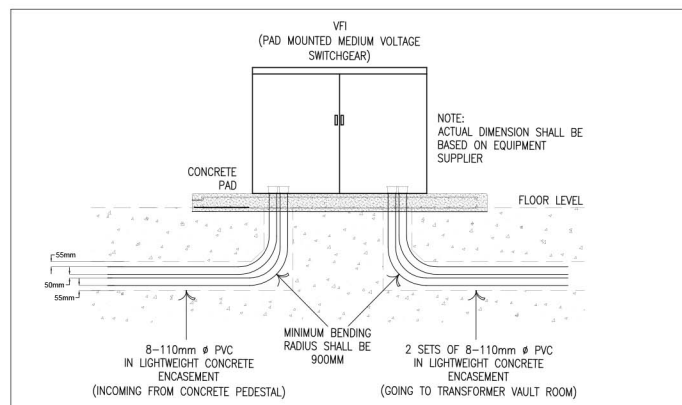

MEDIUM VOLTAGE SWITCHGEAR

MOUNTING DETAIL

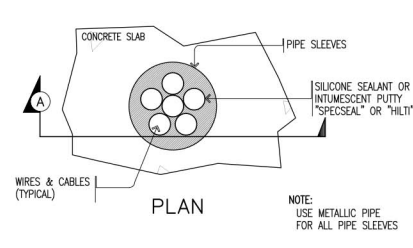

PLAN

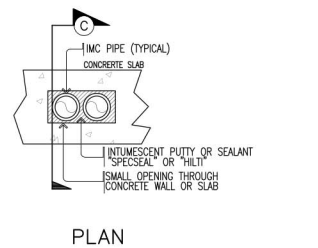

PLAN

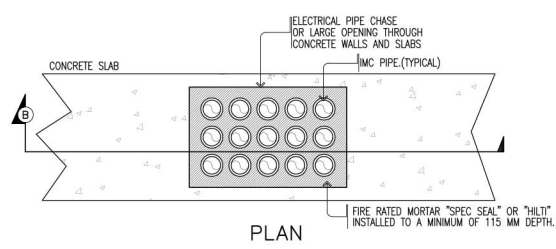

PLAN

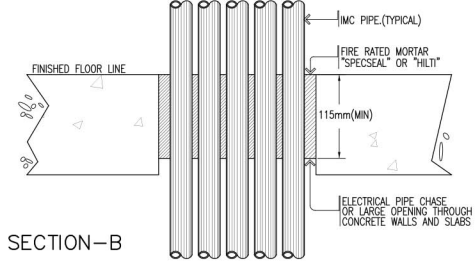

SECTION-B

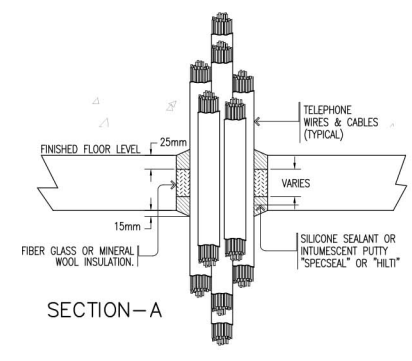

SECTION-A

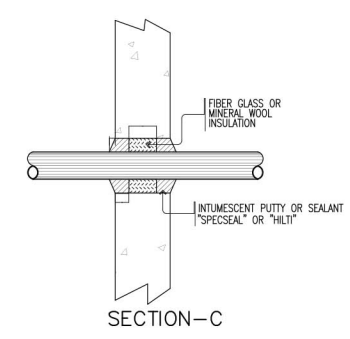

SECTION-C

PIPE CHASE / SLEEVES SEALANT DETAIL

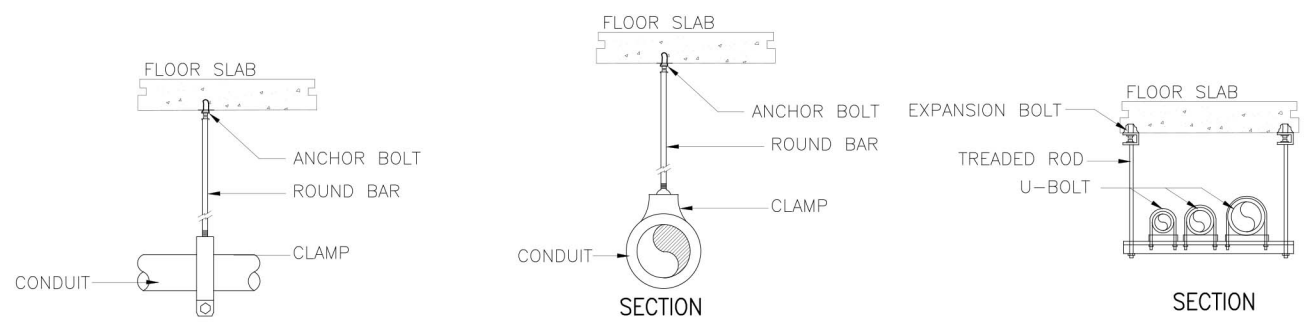

SECTION

SECTION

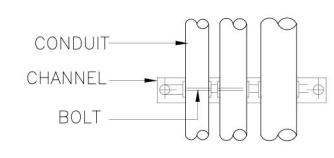

PLAN

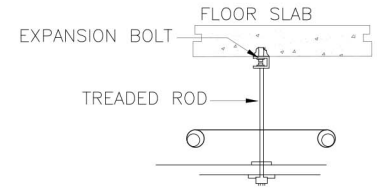

PLAN

HANGER DETAIL

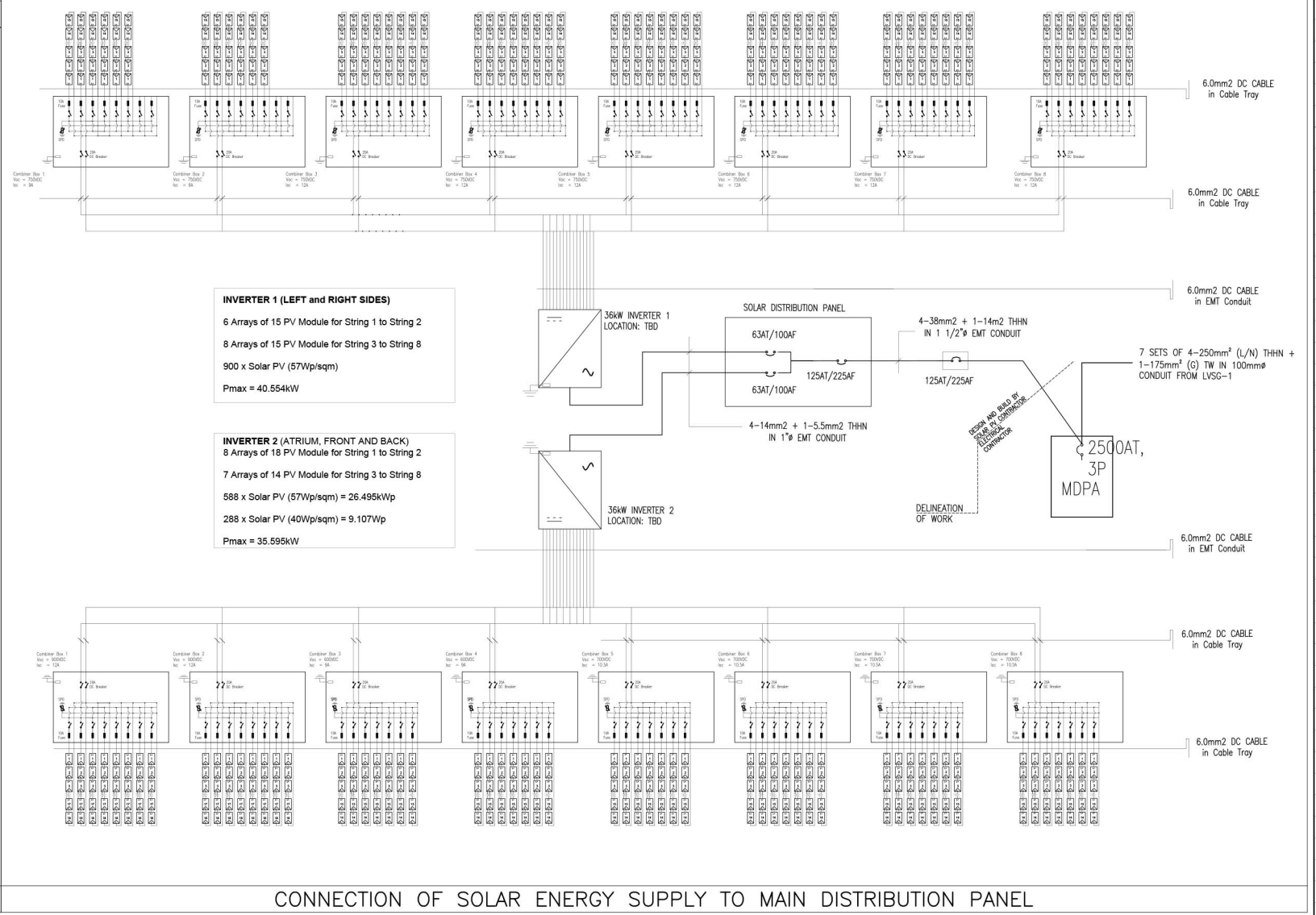

INVERTER 1 (LEFT AND RIGHT SIDES)
 6 Arrays of 15 PV Module for String 1 to String 2
 8 Arrays of 15 PV Module for String 3 to String 8
 900 x Solar PV (57Wp/sqm)
 Pmax = 40.554kW

INVERTER 2 (ATRIUM, FRONT AND BACK)
 8 Arrays of 18 PV Module for String 1 to String 2
 7 Arrays of 14 PV Module for String 3 to String 8
 588 x Solar PV (57Wp/sqm) = 26.495kWp
 288 x Solar PV (40Wp/sqm) = 9.107Wp
 Pmax = 35.595kW

NOTE:
 PURSUANT TO SECTION 4 OF ANNEX "A" OF THE REVISED IMPLEMENTING RULES AND REGULATIONS OF R.A. 9194, APPROVAL BY THE AUTHORIZED OFFICIALS OF DETAILED ENGINEERING SURVEYS AND DESIGN UNDERTAKEN BY CONSULTANTS NEITHER DIMINISHES THE RESPONSIBILITY OF THE LATTER FOR THE TECHNICAL INTEGRITY OF THE SURVEYS AND DESIGN NOR TRANSFER ANY PART OF THAT RESPONSIBILITY TO THE APPROVING OFFICIALS.
 THE DESIGN CONSULTANT SHALL BE HELD RESPONSIBLE FOR THE FAILURE OF THE FACILITY/IES / STRUCTURES DUE TO FAULTY DESIGN EXCEPT FOR THE CHANGES MADE WITHOUT THE CONFORMITY OF THE CONSULTANTS.

DRAWINGS AND SPECIFICATIONS DULY SIGNED, STAMPED OR SEALED, AS INSTRUMENTS OF SERVICE, ARE PROPERTY AND DOCUMENTS OF THE ARCHITECT, WHETHER THE OBJECT FOR WHICH THEY ARE MADE IS EXECUTED OR NOT. IT SHALL BE UNLAWFUL FOR ANY PERSON, WITHOUT THE WRITTEN CONSENT OF THE ARCHITECT OR AUTHOR OF SAID DOCUMENTS, TO DUPLICATE OR TO MAKE COPIES OF SAID DOCUMENTS FOR USE IN THE REPEITION OF AND FOR OTHER PROJECTS OR BUILDINGS, WHETHER EXECUTED PARTLY OR IN WHOLE.

 2nd Floor, 200, Shawville Square Condominium, Quezon City Tel No. (832) 8667-8069 Email: tokwingcorp@yahoo.com	 ARCHITECTS ENGINEERS CONSULTANTS Suite 205, Shawville Square Condominium, Quezon City Tel No. (832) 7917-5338 Email: eobolansdesign@gmail.com	CONSULTANT: MANUEL V. PANIS PROFESSIONAL ELECTRICAL ENGINEER REG. NO.: 02120 VALIDITY: 10/13/2023 PIR NO.: 814497 DATE: 01/23/2022 PLACE: ANTIPOLO CITY TN NO: 132-466-222	CHECKED: JOSE MANUEL AGUILARDO PROJECT MANAGER & BUILDING & SPECIAL PROJECTS MANAGEMENT CLUSTER UNIFIED PROJECT MANAGEMENT OFFICE, DPWH	REVIEWED: ATTY. JOHNSON V. DOMINICO PROJECT DIRECTOR BUILDING & SPECIAL PROJECTS MANAGEMENT CLUSTER UNIFIED PROJECT MANAGEMENT OFFICE, DPWH	RECOMMENDING APPROVAL: REYNOR R. IMPERIAL DIRECTOR PLANNING AND MANAGEMENT SERVICE CO-HEAD, PSA-BCOM	APPROVED: SOCRATES L. RAMONES DIRECTOR FINANCE AND ADMINISTRATIVE SERVICE HEAD, PSA-BCOM	APPROVED: LEO B. MALAGAR ASSISTANT SECRETARY DEPUTY NATIONAL STATISTICIAN CIVIL REGISTRATION & GENERAL SUPPORT OFFICE	APPROVED: USEC. CLAIRE DENNIS S. MAPA, PH. D. NATIONAL STATISTICIAN AND CIVIL REGISTRAR GENERAL PHILIPPINE STATISTICS AUTHORITY	PROJECT: CONSTRUCTION OF FIT-OUT AND LANDSCAPE WORKS FOR THE TWENTY-THREE (23) STOREY PHILIPPINE STATISTICS AUTHORITY (PSA) OFFICE BUILDING WITH COVERED ROOF DECK LOCATION: PSA COMPLEX, EAST AVENUE, DILIMAN, QUEZON CITY	SHEET CONTENT: MISCELLANEOUS DETAILS	DESIGNER: LPG CAD: LPC CHECKED: MVP DATE: FEB. 2022	REVISIONS: SYMBOL REMARK DATE	SHEET NO.: EE-45
---	---	--	--	--	---	---	--	--	--	--------------------------------------	--	-------------------------------	------------------