

FLOOR FINISH LEGEND :	
NEW FINISHES	
F-1	BARE STRUCTURAL CONCRETE SLAB DEPRESSED 50mm TO RECEIVE TOPPING AND FINISH
F-2	600mm x 600mm CARPET TILES
F-3	600mm x 600mm x 8mm THK NON-SKID FLOOR TILE
F-4	600mm x 600mm x 8mm THK POLISHED FLOOR TILE
F-5	RUBBERIZED MAT FLOORING
F-6	SIMULATED WOOD TILES
F-7	600mm x 600mm x 10mm THK POLISHED GRANITE FLOOR TILE
EXISTING FINISHES	
EX-01	POLYURETHANE-BASED EPOXY FLOOR COATING
EX-02	EPOXY TANK LINING
EX-03	CEMENT-BASED NON-SKID WAFFLE TILE
EX-04	WET-INSTALLED 20mm THK FLAMED GRANITE SLAB (PROVIDE SEALER)
EX-05	TROWEL FINISH WITH PENETRATING SEALER AND HARDENER
EX-06	600mm x 600mm x 8mm THK NON-SKID FLOOR TILE
EX-07	600mm x 600mm x 10mm THK POLISHED GRANITE FLOOR TILE
EX-08	600mm x 600mm x 8mm THK POLISHED FLOOR TILE
CEILING FINISHES LEGEND :	
NEW FINISHES	
C-1	LOW SHEEN ACRYLIC LATEX PAINT ON SMOOTH RUBBED FINISHED EXPOSED UNDERSIDE OF SLAB/BEAM
C-2	LOW SHEEN ACRYLIC LATEX PAINT ON 12mm THK MOISTURE RESISTANT GYPSUM BOARD ON METAL CEILING JOIST
C-3	600x600 REGULAR ACOUSTIC TILES ON POWDER COATED ALUMINUM T RUNNERS
C-4	POWDER COATED ALUMINUM PANELS ON CONCEALED ALUMINUM RUNNERS
C-5	12mm THK GYPSUM BOARD IN HPL METAL FIN. AND 6mm THK GRAPHICITE GLASS PANELS ON POWDER COATED ALUMINUM FRAMING WITH 6mm THK ACRYLIC DIFFUSERS
C-6	LOW SHEEN ACRYLIC LATEX PAINT ON 12mm THK GYPSUM BOARD ON METAL CEILING JOIST
C-7	ALUMINUM COMPOSITE CEILING PANEL
C-8	LOW SHEEN ACRYLIC LATEX PAINT ON 12mm THK GYPSUM BOARD HEXAGONAL ACCENT DROP CEILING 1.20m DIA x 150mm THK ON METAL HANGERS
EXISTING FINISHES	
EX-C1	LOW SHEEN ACRYLIC LATEX PAINT ON SMOOTH RUBBED FINISHED EXPOSED UNDERSIDE OF SLAB/BEAM
EX-C2	LOW SHEEN ACRYLIC LATEX PAINT ON 12mm THK MOISTURE RESISTANT GYPSUM BOARD ON METAL CEILING JOIST
EX-C3	LOW SHEEN ACRYLIC LATEX PAINT ON 12mm THK GYPSUM BOARD ON METAL CEILING JOIST
WALL FINISH LEGEND :	
EXISTING FINISHES	
EX-W-1	SEMI-GLOSS LATEX PAINT FINISH
EX-W-2	300x600x25mm THK POLISHED HOMOGENOUS WALL TILE
EX-W-3	EPOXY LINING
EX-W-4	LIQUID-APPLIED ELASTOMERIC WALL COATING
EX-W-5	PAINTED FINISH WITH TRAFFIC STRIPE PATTERN
NEW FINISHES	
WF-1	SEMI-GLOSS LATEX PAINT FINISH
WF-2	300x600x25mm THK POLISHED HOMOGENOUS WALL TILE
WF-3	SKIM COAT WALL COATING FINISH
WF-4	ACOUSTIC PADDING
WF-5	4mm THK. COLOR COATED GLASS
WF-6	WOOD VENEER (VERIFY DESIGN ON DETAILS)
PARTITION TYPE LEGEND :	
EXISTING PARTITION	
EXP-1	125mm THK CAST-IN-PLACE CONCRETE EXTERIOR WALL
EXP-2	REINFORCED STRUCTURAL CONCRETE WALL
EXP-3	150mm THK CHB 2HR FIRE RATED (FLOOR TO BOTTOM SLAB/BEAM) PLASTERED AND FINISH AS PER WALL FINISHED SCHEDULE
EXP-4	150mm THK CHB (FLOOR TO BOTTOM SLAB/BEAM) PLASTERED AND FINISH AS PER WALL FINISHED SCHEDULE
NEW PARTITION	
P-1	150mm THK CHB (FLOOR TO BOTTOM SLAB/BEAM) PLASTERED AND FINISH AS PER WALL FINISHED SCHEDULE
P-2	100mm THK FULL HT DRY WALL PARTITION w/ 2HR FIRE RATING, GYPSUM BOARD ON METAL FURRING PLASTERED AND FINISHED AS PER WALL FINISH SCHED.
P-3	100mm THK 1.80m HT DRY WALL PARTITION w/ 2HR FIRE RATING, GYPSUM BOARD ON METAL FURRING PLASTERED AND FINISHED AS PER WALL FINISH SCHED.
P-4	100mm THK DRY WALL CLADDING IN 200MM ABOVE FINISH FLOOR LINE (SEE INTERIOR DETAILS)
P-5	12mm THK CLEAR SEMI-FRAMELESS FULL HT TEMPERED GLASS WALL PARTITION w/ MID-HT FROSTED STICKER BAND

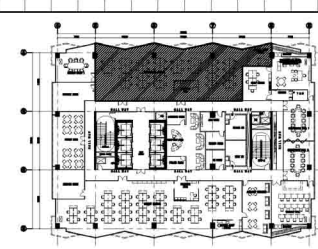

1 15TH FLOOR KEYPLAN
A-909B SCALE: 1:500M

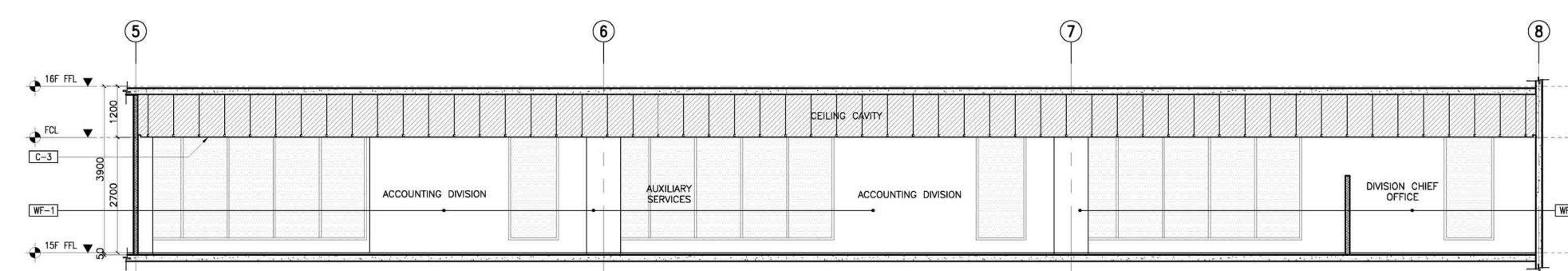

2 15F - ACCOUNTING DIVISION SECTION THRU "A"
A-909C SCALE: 1:50M

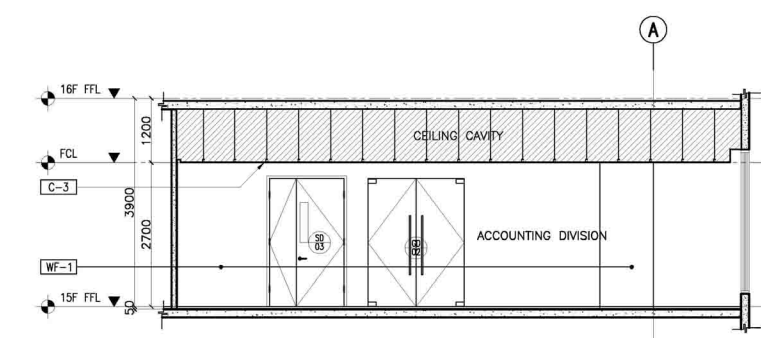

3 15F - ACCOUNTING DIVISION SECTION THRU "B"
A-909C SCALE: 1:50M

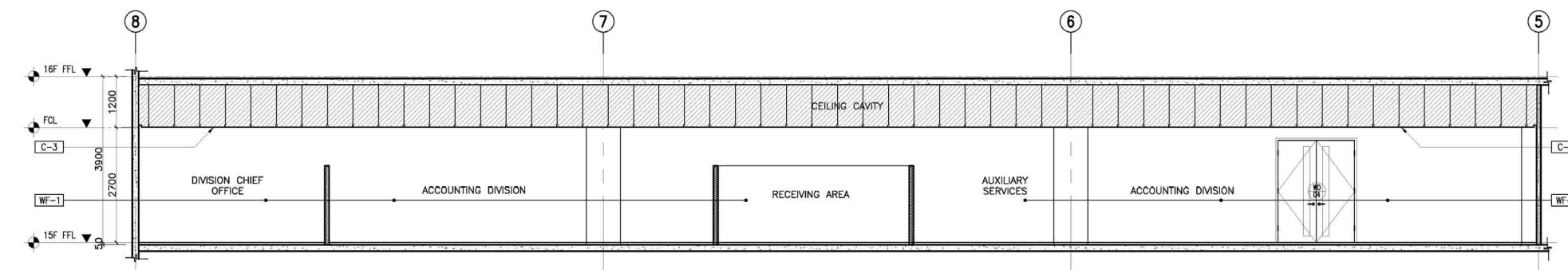

4 15F - ACCOUNTING DIVISION SECTION THRU "C"
A-909C SCALE: 1:50M

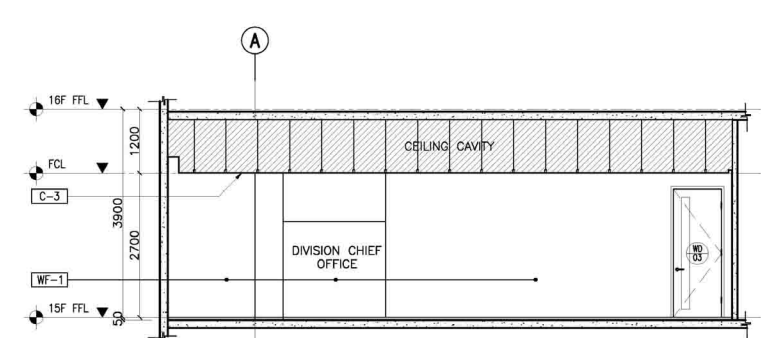

5 15F - ACCOUNTING DIVISION SECTION THRU "D"
A-909C SCALE: 1:50M

NOTE:
PURSUANT TO SECTION 4 OF ANNEX "A" OF THE REVISED IMPLEMENTING RULES AND REGULATION OF R.A. 9164, APPROVAL BY THE AUTHORIZED DPWH OFFICIALS OF DETAILED ENGINEERING SURVEYS AND DESIGN UNDERTAKEN BY CONSULTANTS NEITHER DIMINISHES THE RESPONSIBILITY OF THE LATTER FOR THE TECHNICAL INTEGRITY OF THE SURVEYS AND DESIGN NOR TRANSFER ANY PART OF THAT RESPONSIBILITY TO THE APPROVING OFFICIALS.
THE DESIGN CONSULTANT SHALL BE HELD RESPONSIBLE FOR THE FAILURE OF THE FACILITY/IES / STRUCTURES DUE TO FAULTY DESIGN EXCEPT FOR THE CHANGES MADE WITHOUT THE CONFORMITY OF THE CONSULTANTS.

DRAWINGS AND SPECIFICATIONS DULY SIGNED, STAMPED OR SEALED, AS INSTRUMENTS OF SERVICE, ARE PROPERTY AND DOCUMENTS OF THE ARCHITECT. WHETHER THE OBJECT FOR WHICH THEY ARE MADE IS EXECUTED OR NOT, IT SHALL BE UNLAWFUL FOR ANY PERSON, WITHOUT THE WRITTEN CONSENT OF THE ARCHITECT OR AUTHOR OF SAID DOCUMENTS, TO DUPLICATE OR TO MAKE COPIES OF SAID DOCUMENTS FOR USE IN THE REPEITION OF AND FOR OTHER PROJECTS OR BUILDINGS, WHETHER EXECUTED PARTLY OR IN WHOLE.

		CONSULTANT:	ENRIQUE O. OLANAN	CHECKED:	ENRIQUE O. OLANAN	REVIEWED:	JOSIE MANUEL AGUILARDO	RECOMMENDING APPROVAL:	REYNOR B. IMPERIAL	APPROVED:	USBC CLAIRE DENNIS B. MAPA, PH. D.	PROJECT:	CONSTRUCTION OF FIT-OUT AND LANDSCAPE WORKS FOR THE TWENTY-THREE (23) STOREY PHILIPPINE STATISTICS AUTHORITY (PSA) OFFICE BUILDING WITH COVERED ROOF DECK	SHEET CONTENT:	15TH FLOOR BLOW-UP DETAILS	DESIGNER:	E. OLANAN	REVISIONS:	SYMBOL	REMARK	DATE	SHEET NO.	A-909C	
		PROJECT MANAGER:	ENRIQUE O. OLANAN	PROJECT DIRECTOR:	JOSIE MANUEL AGUILARDO	DIRECTOR III:	REYNOR B. IMPERIAL	DIRECTOR:	LEO B. MALAGAR	ASSISTANT SECRETARY:	DEPUTY NATIONAL STATISTICIAN	NATIONAL STATISTICS AND CIVIL REGISTRAR GENERAL:	PHILIPPINE STATISTICS AUTHORITY	LOCATION:	PSA COMPLEX, EAST AVENUE, DILMAN, QUEZON CITY	DESIGNER:	E. OLANAN	SYMBOL:		REMARK:		DATE:		
		PROJECT MANAGER:	ENRIQUE O. OLANAN	PROJECT DIRECTOR:	JOSIE MANUEL AGUILARDO	DIRECTOR III:	REYNOR B. IMPERIAL	DIRECTOR:	LEO B. MALAGAR	ASSISTANT SECRETARY:	DEPUTY NATIONAL STATISTICIAN	NATIONAL STATISTICS AND CIVIL REGISTRAR GENERAL:	PHILIPPINE STATISTICS AUTHORITY	LOCATION:	PSA COMPLEX, EAST AVENUE, DILMAN, QUEZON CITY	DESIGNER:	AET / ADI	SYMBOL:		REMARK:		DATE:		
		PROJECT MANAGER:	ENRIQUE O. OLANAN	PROJECT DIRECTOR:	JOSIE MANUEL AGUILARDO	DIRECTOR III:	REYNOR B. IMPERIAL	DIRECTOR:	LEO B. MALAGAR	ASSISTANT SECRETARY:	DEPUTY NATIONAL STATISTICIAN	NATIONAL STATISTICS AND CIVIL REGISTRAR GENERAL:	PHILIPPINE STATISTICS AUTHORITY	LOCATION:	PSA COMPLEX, EAST AVENUE, DILMAN, QUEZON CITY	DESIGNER:	RIB / AET	SYMBOL:		REMARK:		DATE:		

FLOOR FINISH LEGEND :

NEW FINISHES

- F-1 BARE STRUCTURAL CONCRETE SLAB DEPRESSED 50mm TO RECEIVE TOPPING AND FINISH
- F-2 600mm x 600mm CARPET TILES
- F-3 600mm x 600mm x 8mm THK NON-SKID FLOOR TILE
- F-4 600mm x 600mm x 8mm THK POLISHED FLOOR TILE
- F-5 RUBBERIZED MAT FLOORING
- F-6 SIMULATED WOOD TILES
- F-7 600mm x 600mm x 10mm THK POLISHED GRANITE FLOOR TILE

EXISTING FINISHES

- EX-01 POLYURETHANE-BASED EPOXY FLOOR COATING
- EX-02 EPOXY TANK LINING
- EX-03 CEMENT-BASED NON-SKID WAFFLE TILE
- EX-04 WET-INSTALLED 20mm THK FLAMED GRANITE SLAB (PROVIDE SEALER)
- EX-05 TROWEL FINISH WITH PENETRATING SEALER AND HARDENER
- EX-06 600mm x 600mm x 8mm THK NON-SKID FLOOR TILE
- EX-07 600mm x 600mm x 10mm THK POLISHED GRANITE FLOOR TILE
- EX-08 600mm x 600mm x 8mm THK POLISHED FLOOR TILE

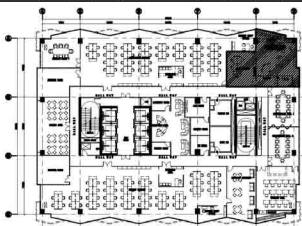

1 15TH FLOOR KEYPLAN
A-909D SCALE: 1:500M

CEILING FINISHES LEGEND :

NEW FINISHES

- C-1 LOW SHEEN ACRYLIC LATEX PAINT ON SMOOTH RUBBED FINISHED EXPOSED UNDERSIDE OF SLAB/BEAM
- C-2 THK MOISTURE RESISTANT GYPSUM BOARD ON METAL CEILING JOIST
- C-3 600x600 REGULAR ACOUSTIC TILES ON POWDER COATED ALUMINUM T RUNNERS
- C-4 POWDER COATED ALUMINUM PANELS ON CONCEALED ALUMINUM RUNNERS
- C-5 12mm THK GYPSUM BOARD IN HPL METAL FIN. AND 6mm THK GRAPHICITE GLASS PANELS ON POWDER COATED ALUMINUM FRAMING WITH 6mm THK ACRYLIC DIFFUSERS
- C-6 LOW SHEEN ACRYLIC LATEX PAINT ON 12mm THK GYPSUM BOARD ON METAL CEILING JOIST
- C-7 ALUMINUM COMPOSITE CEILING PANEL
- C-8 LOW SHEEN ACRYLIC LATEX PAINT ON 12mm THK GYPSUM BOARD HEXAGONAL ACCENT DROP CEILING 1.2m DIA x 150mm THK ON METAL HANGERS

EXISTING FINISHES

- EX-C-1 LOW SHEEN ACRYLIC LATEX PAINT ON SMOOTH RUBBED FINISHED EXPOSED UNDERSIDE OF SLAB/BEAM
- EX-C-2 LOW SHEEN ACRYLIC LATEX PAINT ON 12mm THK MOISTURE RESISTANT GYPSUM BOARD ON METAL CEILING JOIST
- EX-C-3 LOW SHEEN ACRYLIC LATEX PAINT ON 12mm THK GYPSUM BOARD ON METAL CEILING JOIST

WALL FINISH LEGEND :

EXISTING FINISHES

- EX-W-1 SEMI-GLOSS LATEX PAINT FINISH
- EX-W-2 300x600x25mm THK POLISHED HOMOGENOUS WALL TILE
- EX-W-3 EPOXY LINING
- EX-W-4 LIQUID-APPLIED ELASTOMERIC WALL COATING
- EX-W-5 PAINTED FINISH WITH TRAFFIC STRIPE PATTERN

NEW FINISHES

- WF-1 SEMI-GLOSS LATEX PAINT FINISH
- WF-2 500x600x25mm THK POLISHED HOMOGENOUS WALL TILE
- WF-3 SKIM COAT WALL COATING FINISH
- WF-4 ACOUSTIC PADDING
- WF-5 4mm THK. COLOR COATED GLASS
- WF-6 WOOD VENEER (VERIFY DESIGN ON DETAILS)

PARTITION TYPE LEGEND :

EXISTING PARTITION

- EXP-1 125mm THK CAST-IN-PLACE CONCRETE EXTERIOR WALL
- EXP-2 REINFORCED STRUCTURAL CONCRETE WALL
- EXP-3 150mm THK CHB 2HR FIRE RATED (FLOOR TO BOTTOM SLAB/BEAM) PLASTERED AND FINISH AS PER WALL FINISHED SCHEDULE
- EXP-4 150mm THK CHB (FLOOR TO BOTTOM SLAB/BEAM) PLASTERED AND FINISH AS PER WALL FINISHED SCHEDULE

NEW PARTITION

- P-1 150mm THK CHB (FLOOR TO BOTTOM SLAB/BEAM) PLASTERED AND FINISH AS PER WALL FINISHED SCHEDULE
- P-2 100mm THK FULL HT DRY WALL PARTITION w/ 2HR FIRE RATING, GYPSUM BOARD ON METAL FURRING PLASTERED AND FINISHED AS PER WALL FINISH SCHED.
- P-3 100mm THK 1.8m HT DRY WALL PARTITION w/ 2HR FIRE RATING, GYPSUM BOARD ON METAL FURRING PLASTERED AND FINISHED AS PER WALL FINISH SCHED.
- P-4 100mm THK DRY WALL CLADDING IN 200MM ABOVE FINISH FLOOR LINE (SEE INTERIOR DETAILS)
- P-5 12mm THK CLEAR SEMI-FRAMELESS FULL HT TEMPERED GLASS WALL PARTITION w/ MID-HT FROSTED STICKER BAND

NOTE:

PURSUANT TO SECTION 4 OF ANNEX "A" OF THE REVISED IMPLEMENTING RULES AND REGULATION OF R.A. 9164, APPROVAL BY THE AUTHORIZED DPWH OFFICIALS OF DETAILED ENGINEERING SURVEYS AND DESIGN UNDERTAKEN BY CONSULTANTS NEITHER DIMINISHES THE RESPONSIBILITY OF THE LATTER FOR THE TECHNICAL INTEGRITY OF THE SURVEYS AND DESIGN NOR TRANSFER ANY PART OF THAT RESPONSIBILITY TO THE APPROVING OFFICIALS.

THE DESIGN CONSULTANT SHALL BE HELD RESPONSIBLE FOR THE FAILURE OF THE FACILITY/IES / STRUCTURES DUE TO FAULTY DESIGN EXCEPT FOR THE CHANGES MADE WITHOUT THE CONFORMITY OF THE CONSULTANTS.

DRAWINGS AND SPECIFICATIONS DULY SIGNED, STAMPED OR SEALED AS INSTRUMENTS OF SERVICE, ARE PROPERTY AND DOCUMENTS OF THE ARCHITECT, WHETHER THE OBJECT FOR WHICH THEY ARE MADE IS EXECUTED OR NOT. IT SHALL BE UNLAWFUL FOR ANY PERSON, WITHOUT THE WRITTEN CONSENT OF THE ARCHITECT OR AUTHOR OF SAID DOCUMENTS, TO DUPLICATE OR TO MAKE COPIES OF SAID DOCUMENTS FOR USE IN THE REPEITION OF AND FOR OTHER PROJECTS OR BUILDINGS, WHETHER EXECUTED PARTLY OR IN WHOLE.

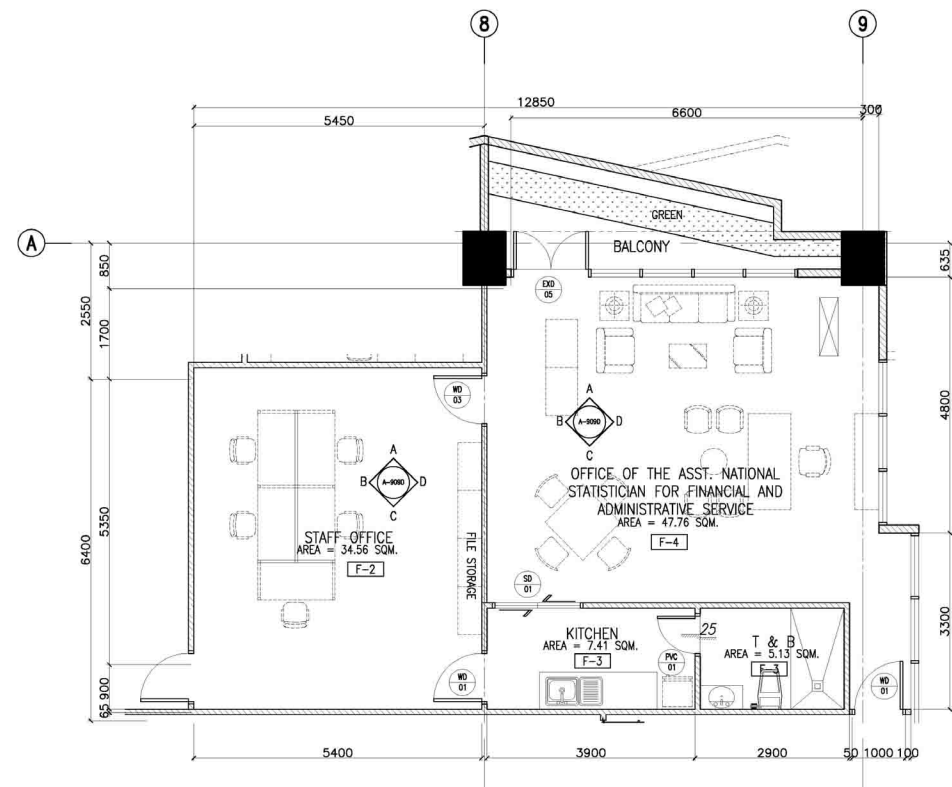

2 15F - OFFICE OF ASST. NATL. STATISTITIAN BLOW-UP PLAN
A-909D SCALE: 1:500M

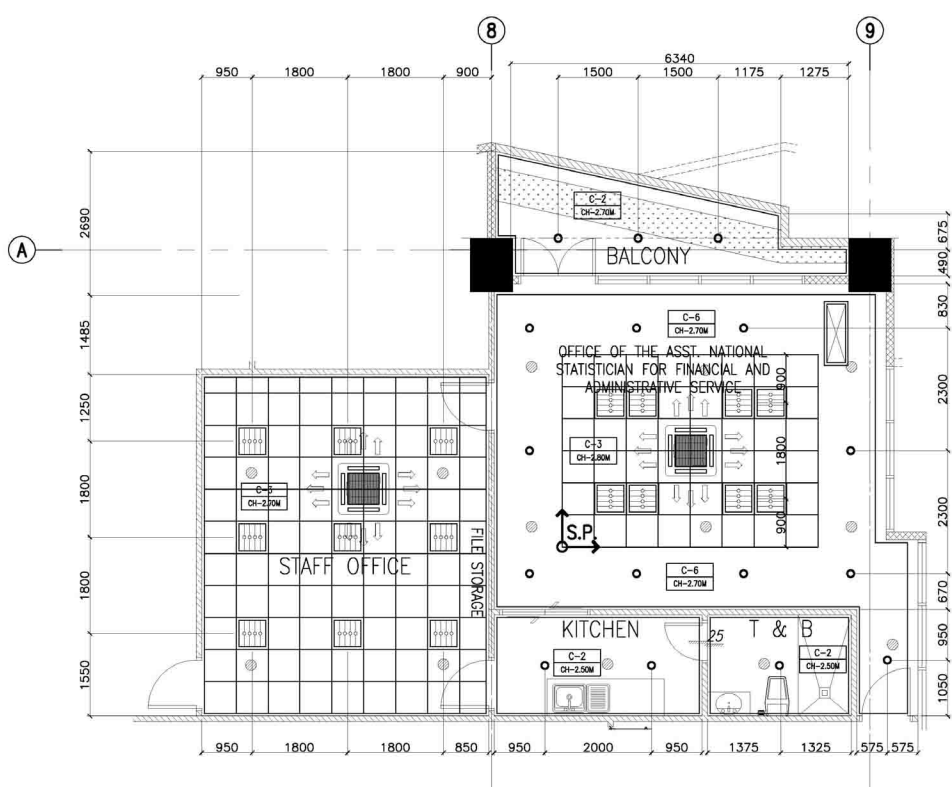

3 15F - OFFICE OF ASST. NATL. STATISTITIAN BLOW-UP PLAN
A-909D SCALE: 1:500M

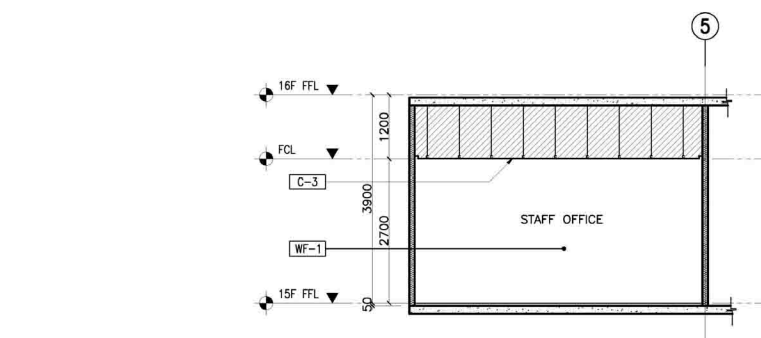

4 15F - ANS STAFF OFFICE SECTION THRU "A"
A-909D SCALE: 1:500M

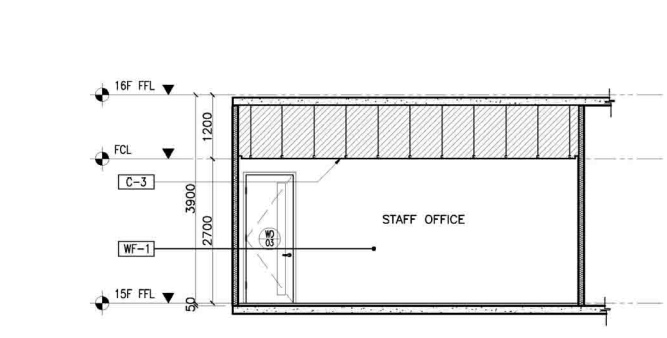

5 15F - ANS STAFF OFFICE SECTION THRU "B"
A-909D SCALE: 1:500M

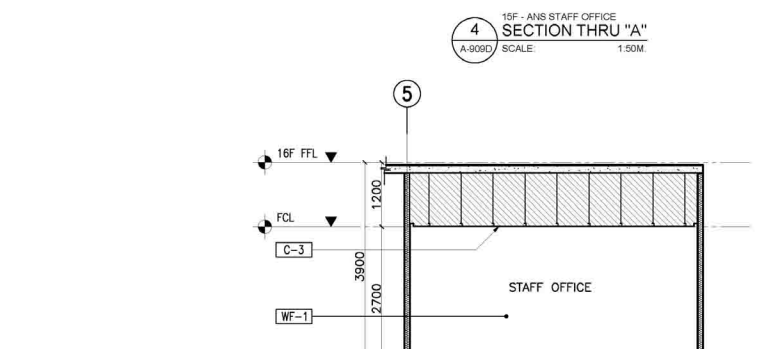

6 15F - ANS STAFF OFFICE SECTION THRU "C"
A-909D SCALE: 1:500M

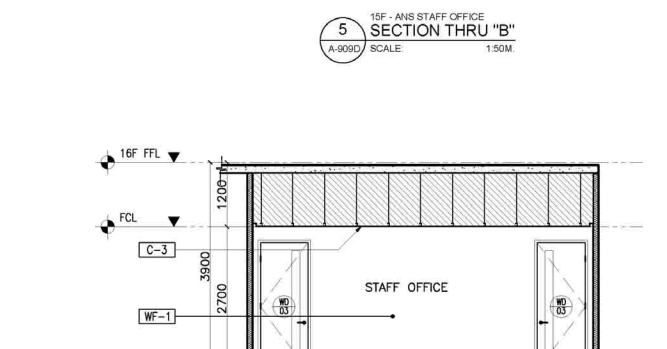

7 15F - ANS STAFF OFFICE SECTION THRU "D"
A-909D SCALE: 1:500M

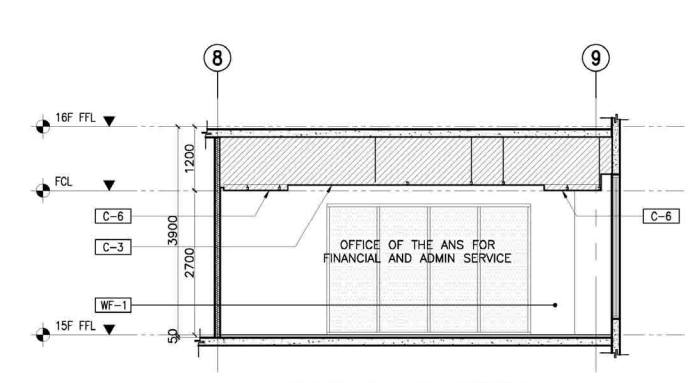

8 15F - OFFICE OF ANS FOR FINANCE & ADMIN SERVICE SECTION THRU "A"
A-909D SCALE: 1:500M

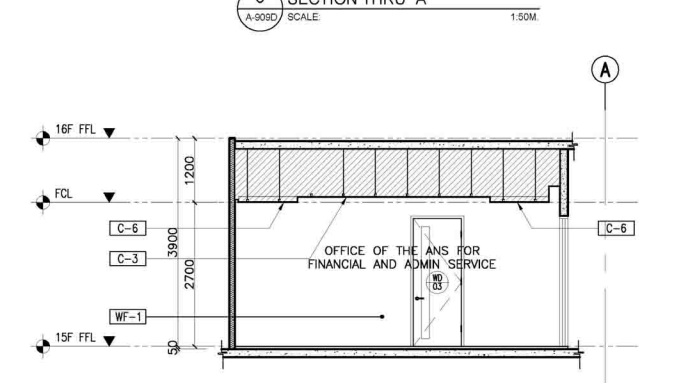

9 15F - OFFICE OF ANS FOR FINANCE & ADMIN SERVICE SECTION THRU "B"
A-909D SCALE: 1:500M

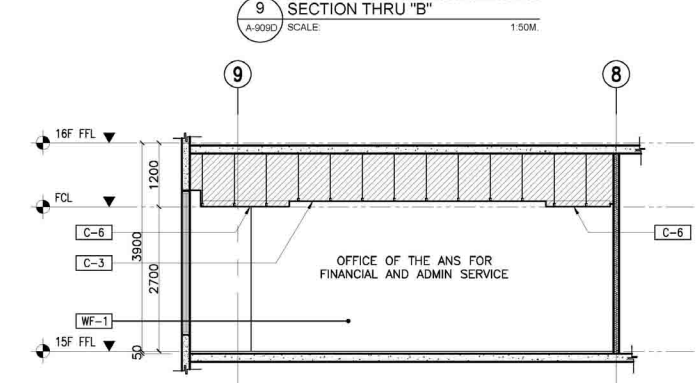

10 15F - OFFICE OF ANS FOR FINANCE & ADMIN SERVICE SECTION THRU "C"
A-909D SCALE: 1:500M

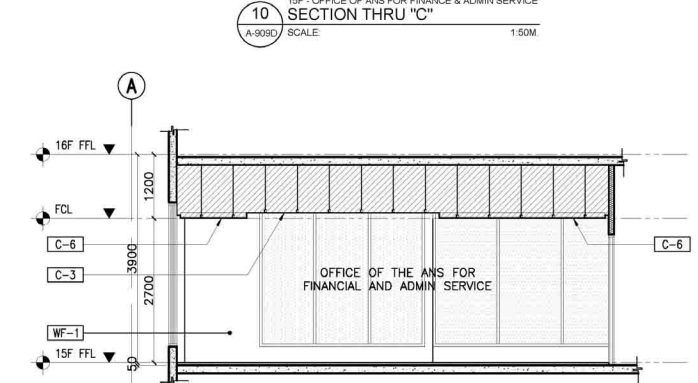

11 15F - OFFICE OF ANS FOR FINANCE & ADMIN SERVICE SECTION THRU "D"
A-909D SCALE: 1:500M



ENRIQUE O. OLANAN & ASSOCIATES
ARCHITECTS ENGINEERS CONSULTANTS

ENRIQUE O. OLANAN
ARCHITECT

ENRIQUE O. OLANAN
ENRIQUE O. OLANAN & ASSOCIATES
1001 10th Avenue, 10th Floor, Quezon City
Tel No. (632) 8861 8959 Email: eolanan@eolanan.com

CONSULTANT: ENRIQUE O. OLANAN
PROJECT MANAGER & PROJECT DIRECTOR
ENRIQUE O. OLANAN
ENRIQUE O. OLANAN & ASSOCIATES
1001 10th Avenue, 10th Floor, Quezon City
Tel No. (632) 8861 8959 Email: eolanan@eolanan.com

CHECKED: JOSE MANUEL AGUILARDO
PROJECT MANAGER & PROJECT DIRECTOR
JOSE MANUEL AGUILARDO
ENRIQUE O. OLANAN & ASSOCIATES
1001 10th Avenue, 10th Floor, Quezon City
Tel No. (632) 8861 8959 Email: eolanan@eolanan.com

REVIEWED: ATTY. JOHNSON V. DOMINCO
PROJECT DIRECTOR
ATTY. JOHNSON V. DOMINCO
ENRIQUE O. OLANAN & ASSOCIATES
1001 10th Avenue, 10th Floor, Quezon City
Tel No. (632) 8861 8959 Email: eolanan@eolanan.com

RECOMMENDING APPROVAL: REYNOR B. IMPERIAL
DIRECTOR
REYNOR B. IMPERIAL
ENRIQUE O. OLANAN & ASSOCIATES
1001 10th Avenue, 10th Floor, Quezon City
Tel No. (632) 8861 8959 Email: eolanan@eolanan.com

APPROVED: LEO B. MALAGAR
DIRECTOR
LEO B. MALAGAR
ENRIQUE O. OLANAN & ASSOCIATES
1001 10th Avenue, 10th Floor, Quezon City
Tel No. (632) 8861 8959 Email: eolanan@eolanan.com

PROJECT: CONSTRUCTION OF FIT-OUT AND LANDSCAPE WORKS FOR THE TWENTY-THREE (23) STOREY PHILIPPINE STATISTICS AUTHORITY (PSA) OFFICE BUILDING WITH COVERED ROOF DECK
LOCATION: PSA COMPLEX, EAST AVENUE, DILIMAN, QUEZON CITY

DESIGNER: E. OLANAN
CAD: AET / ADI
CHECKED: RIB / AET
DATE: MAY 2021

REVISIONS:

SYMBOL	REMARK	DATE

SHEET CONTENT: 15TH FLOOR BLOW-UP DETAILS
SHEET NO.: A-909D