

1 12TH FLOOR MECHANICAL POWER SYSTEM LAYOUT  
 EE-35 SCALE: 1:10M

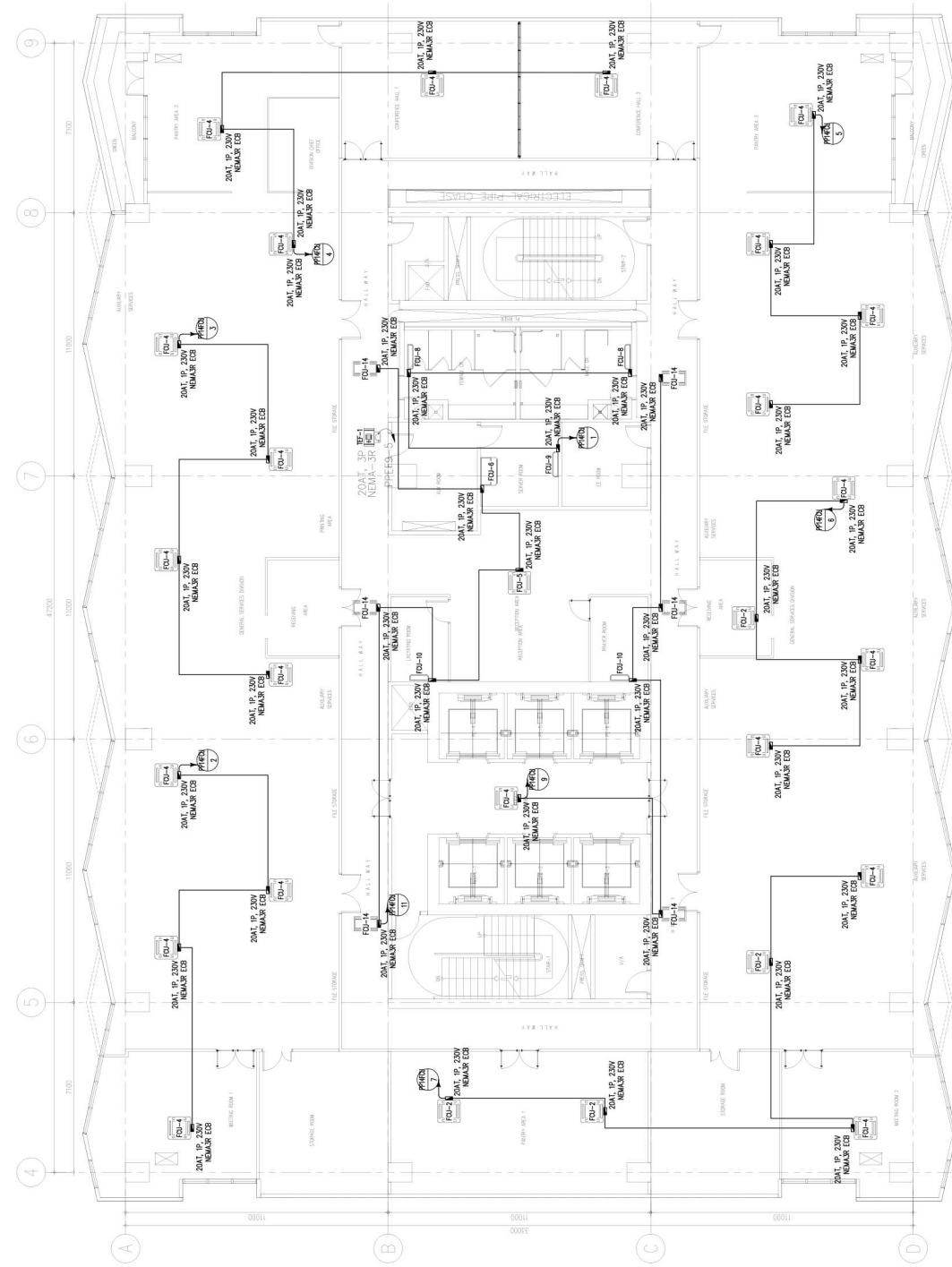

2 14TH FLOOR MECHANICAL POWER SYSTEM LAYOUT  
 EE-35 SCALE: 1:10M

NOTE:  
 PURSUANT TO SECTION 4 OF ANNEX "A" OF THE REVISED IMPLEMENTING RULES AND REGULATION OF R.A. 9164, APPROVAL BY THE AUTHORIZED DPWH OFFICIALS OF DETAILED ENGINEERING SURVEYS AND DESIGN UNDERTAKEN BY CONSULTANTS NEITHER DIMINISHES THE RESPONSIBILITY OF THE LATTER FOR THE TECHNICAL INTEGRITY OF THE SURVEYS AND DESIGN NOR TRANSFER ANY PART OF THAT RESPONSIBILITY TO THE APPROVING OFFICIALS.

THE DESIGN CONSULTANT SHALL BE HELD RESPONSIBLE FOR THE FAILURE OF THE FACILITY/ES / STRUCTURES DUE TO FAULTY DESIGN EXCEPT FOR THE CHANGES MADE WITHOUT THE CONFORMITY OF THE CONSULTANTS.

DRAWINGS AND SPECIFICATIONS DULY SIGNED, STAMPED OR SEALED, AS INSTRUMENTS OF SERVICE ARE PROPERTY AND DOCUMENTS OF THE ARCHITECT. WHETHER THE OBJECT FOR WHICH THEY ARE MADE IS EXECUTED OR NOT, IT SHALL BE UNLAWFUL FOR ANY PERSON, WITHOUT THE WRITTEN CONSENT OF THE ARCHITECT OR AUTHOR OF SAID DOCUMENTS, TO DUPLICATE OR TO MAKE COPIES OF SAID DOCUMENTS FOR USE IN THE REPEITION OF AND FOR OTHER PROJECTS OR BUILDINGS, WHETHER EXECUTED PARTLY OR IN WHOLE.

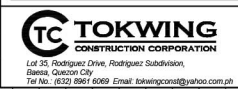

CONSULTANT:  
**MANUEL V. PANIS**  
 PROFESSIONAL ELECTRICAL ENGINEER  
 REG. NO. : 02120 VALIDITY : 10/13/2023  
 PIR NO. : 0144097 DATE : 01/23/2022  
 PLACE : ANTIPOLO CITY TN NO. 132-466-222

CHECKED:  
**JOSE MANUEL AGUILARDO**  
 PROJECT MANAGER @ BUILDING & SPECIAL PROJECTS MANAGEMENT CLUSTER  
 UNIFIED PROJECT MANAGEMENT OFFICE, DPWH

REVIEWED:  
**ATTY. JOHNSON V. DOMINICO**  
 PROJECT MANAGER @ BUILDING & SPECIAL PROJECTS MANAGEMENT CLUSTER  
 UNIFIED PROJECT MANAGEMENT OFFICE, DPWH

RECOMMENDING APPROVAL:  
**REYNOR R. IMPERIAL**  
 DIRECTOR @ PLANNING AND MANAGEMENT SERVICE  
 CO-HEAD, PSA-BCOM

APPROVED:  
**SOCRATES L. RAMORES**  
 DIRECTOR @ ASSISTANT SECRETARY  
 FINANCE AND ADMINISTRATIVE SERVICE  
 HEAD, PSA-BCOM

APPROVED:  
**LEO B. MALAGAR**  
 DEPUTY NATIONAL STATISTICIAN  
 NATIONAL STATISTICS AND CIVIL REGISTRAR GENERAL  
 PHILIPPINE STATISTICS AUTHORITY

PROJECT:  
**CONSTRUCTION OF FIT-OUT AND LANDSCAPE WORKS FOR THE TWENTY-THREE (23) STOREY PHILIPPINE STATISTICS AUTHORITY (PSA) OFFICE BUILDING WITH COVERED ROOF DECK**  
 LOCATION: PSA COMPLEX, EAST AVENUE, DILIMAN, QUEZON CITY

SHEET CONTENT  
**12TH & 14TH FLOOR MECHANICAL POWER SYSTEM LAYOUT**

DESIGNER : LPG  
 CAD : LPC  
 CHECKED : MVP  
 DATE : FEB. 2022

REVISIONS	SYMBOL	REMARK	DATE

SHEET NO.  
**EE-35**

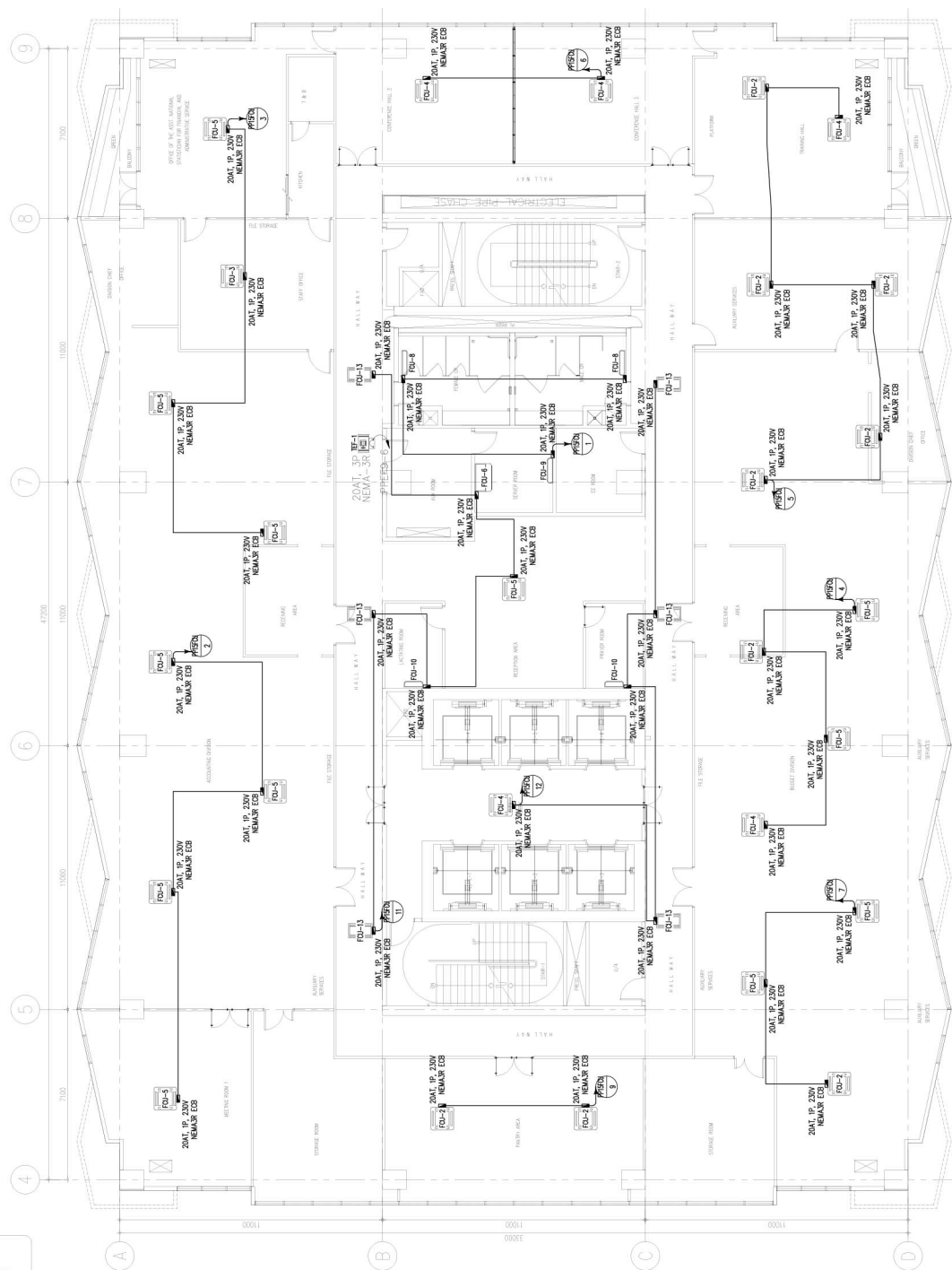

1 15TH FLOOR MECHANICAL POWER SYSTEM LAYOUT  
 EE-36 SCALE: 1:100M

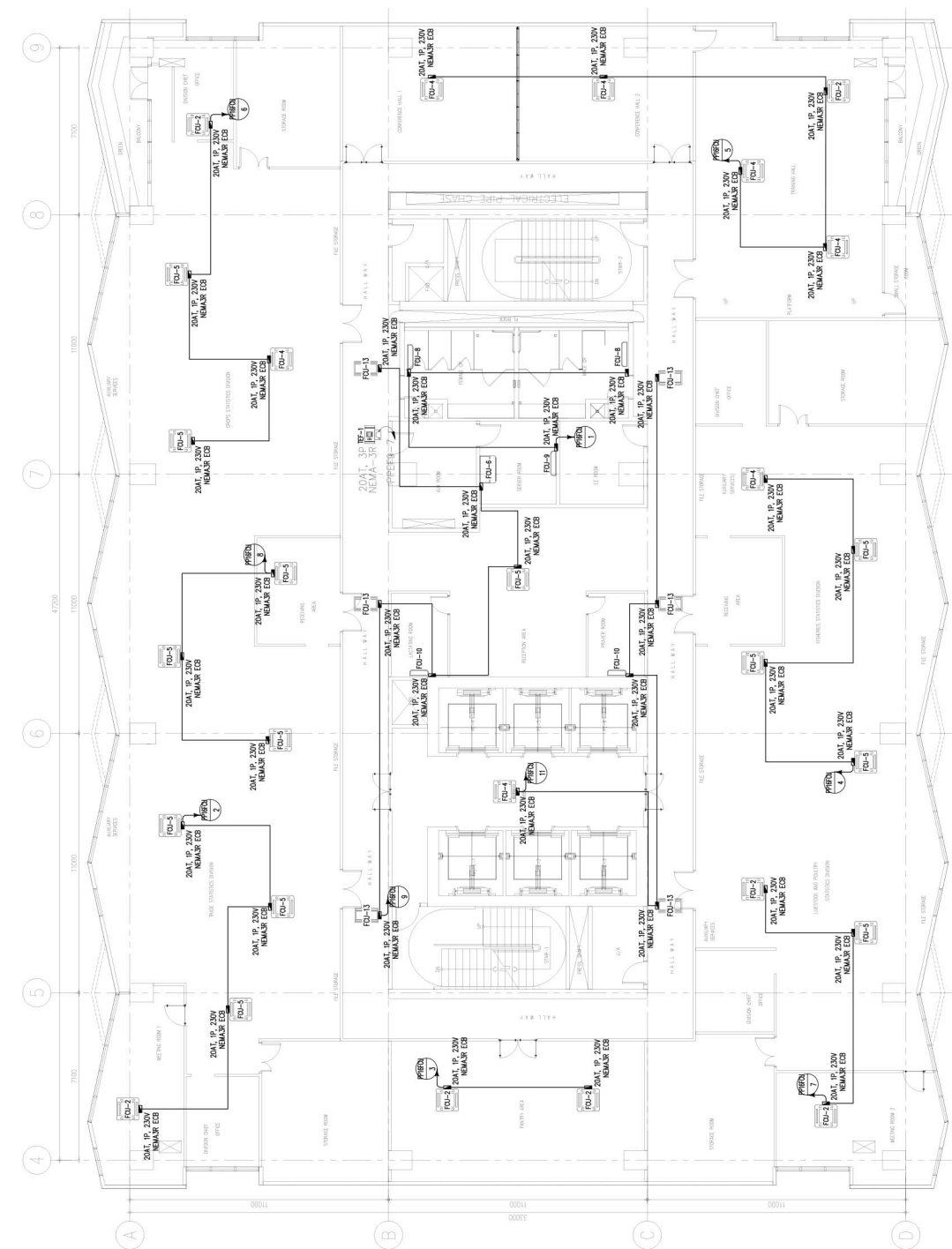

2 16TH FLOOR MECHANICAL POWER SYSTEM LAYOUT  
 EE-36 SCALE: 1:100M

NOTE:  
 PURSUANT TO SECTION 4 OF ANNEX "A" OF THE REVISED IMPLEMENTING RULES AND REGULATION OF R.A. 9164, APPROVAL BY THE AUTHORIZED DPWH OFFICIALS OF DETAILED ENGINEERING SURVEYS AND DESIGN UNDERTAKEN BY CONSULTANTS NEITHER DIMINISHES THE RESPONSIBILITY OF THE LATTER FOR THE TECHNICAL INTEGRITY OF THE SURVEYS AND DESIGN NOR TRANSFER ANY PART OF THAT RESPONSIBILITY TO THE APPROVING OFFICIALS.  
 THE DESIGN CONSULTANT SHALL BE HELD RESPONSIBLE FOR THE FAILURE OF THE FACILITY/ES / STRUCTURES DUE TO FAULTY DESIGN EXCEPT FOR THE CHANGES MADE WITHOUT THE CONFORMITY OF THE CONSULTANTS.

DRAWINGS AND SPECIFICATIONS DULY SIGNED, STAMPED OR SEALED, AS INSTRUMENTS OF SERVICE ARE PROPERTY AND DOCUMENTS OF THE ARCHITECT. WHETHER THE OBJECT FOR WHICH THEY ARE MADE IS EXECUTED OR NOT, IT SHALL BE UNLAWFUL FOR ANY PERSON, WITHOUT THE WRITTEN CONSENT OF THE ARCHITECT OR AUTHOR OF SAID DOCUMENTS, TO DUPLICATE OR TO MAKE COPIES OF SAID DOCUMENTS FOR USE IN THE REPEITION OF AND FOR OTHER PROJECTS OR BUILDINGS, WHETHER EXECUTED PARTLY OR IN WHOLE.

 Suite 205, Zouaveville Square Condominium, Bantay, Quezon City Tel No. (832) 8671 8659 Email: tokwingcorp@yahoo.com.ph	 ARCHITECTS ENGINEERS CONSULTANTS Suite 205, Zouaveville Square Condominium, Bantay, Quezon City Tel No. (832) 7917 5338 Email: enriquetolanan@gmail.com	CONSULTANT: <b>MANUEL V. PANIS</b> PROFESSIONAL ELECTRICAL ENGINEER PRC NO. : 01210      VALIDITY : 10/13/2023 PIR NO. : 8144597      DATE : 01/23/2022	CHECKED: <b>JOSE MANUEL AGUILARDO</b> PROJECT MANAGER @ BUILDING & SPECIAL PROJECTS MANAGEMENT CLUSTER UNIFIED PROJECT MANAGEMENT OFFICE, DPWH	REVIEWED: <b>ATTY. JOHNSON V. DOMINICO</b> DIRECTOR @ BUILDING & SPECIAL PROJECTS MANAGEMENT CLUSTER UNIFIED PROJECT MANAGEMENT OFFICE, DPWH	RECOMMENDING APPROVAL: <b>REYNOR R. IMPERIAL</b> PLANNING AND MANAGEMENT SERVICE CO-HEAD, PSA-BCOM	APPROVED: <b>LEO B. MALAGAR</b> ASSISTANT SECRETARY NATIONAL STATISTICIAN AND CIVIL REGISTRAR GENERAL PHILIPPINE STATISTICS AUTHORITY	PROJECT: <b>CONSTRUCTION OF FIT-OUT AND LANDSCAPE WORKS FOR THE TWENTY-THREE (23) STOREY PHILIPPINE STATISTICS AUTHORITY (PSA) OFFICE BUILDING WITH COVERED ROOF DECK</b> LOCATION: PSA COMPLEX, EAST AVENUE, DILIMAN, QUEZON CITY	SHEET CONTENT: <b>15TH &amp; 16TH FLOOR MECHANICAL POWER SYSTEM LAYOUT</b>	DESIGNER : LPG CAD : LPC CHECKED : MVP DATE : FEB. 2022	REVISIONS SYMBOL    REMARK    DATE	SHEET NO. <b>EE-36</b>
		PROJECT: CONSTRUCTION OF FIT-OUT AND LANDSCAPE WORKS FOR THE TWENTY-THREE (23) STOREY PHILIPPINE STATISTICS AUTHORITY (PSA) OFFICE BUILDING WITH COVERED ROOF DECK LOCATION: PSA COMPLEX, EAST AVENUE, DILIMAN, QUEZON CITY									