

1 17TH FLOOR POWER SYSTEM LAYOUT
 EE-23 SCALE: 1:100M

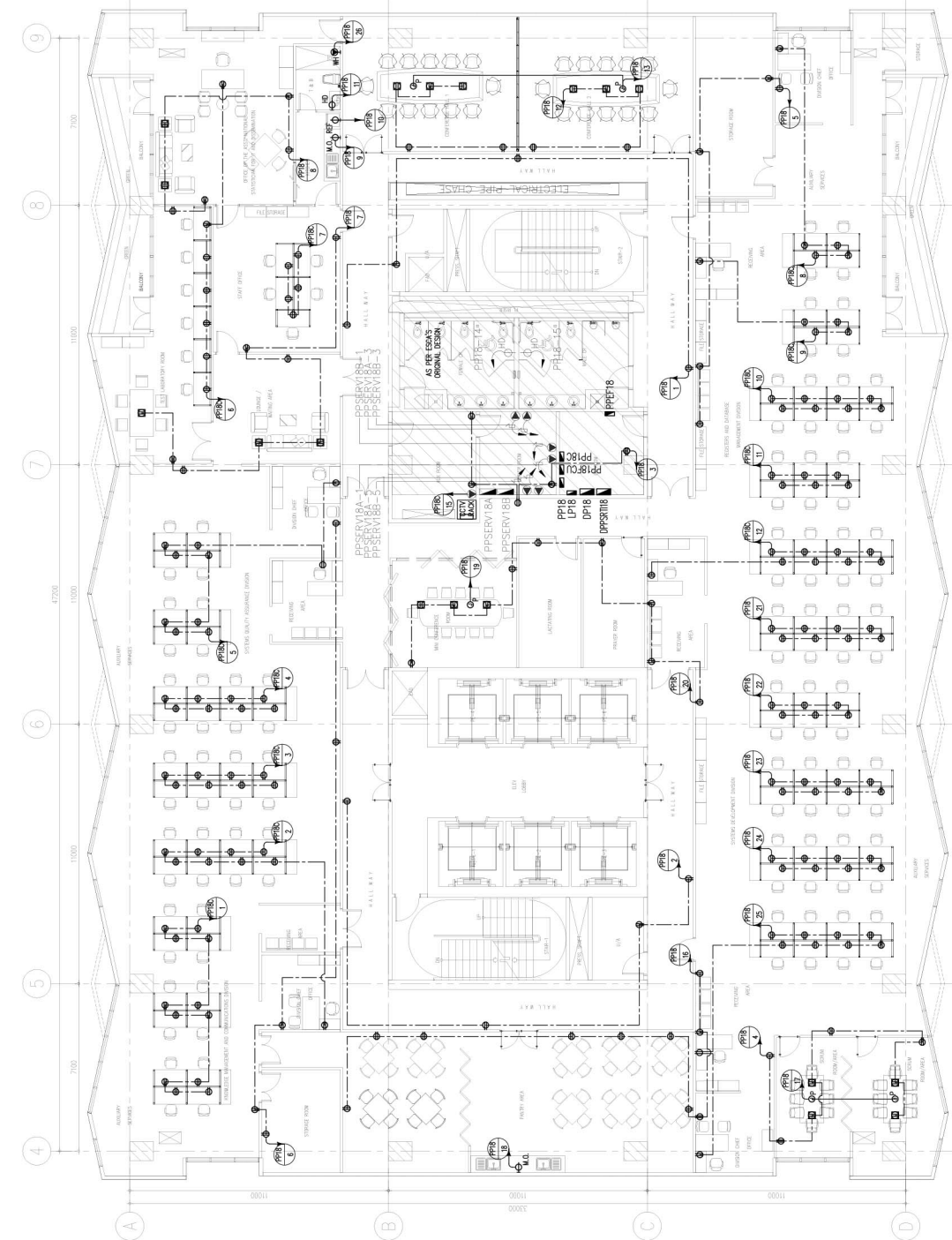

2 18TH FLOOR POWER SYSTEM LAYOUT
 EE-23 SCALE: 1:100M

NOTE:
 PURSUANT TO SECTION 4 OF ANNEX "A" OF THE REVISED IMPLEMENTING RULES AND REGULATION OF R.A. 9194, APPROVAL BY THE AUTHORIZED DPWH OFFICIALS OF DETAILED ENGINEERING SURVEYS AND DESIGN UNDERTAKEN BY CONSULTANTS NEITHER DIMINISHES THE RESPONSIBILITY OF THE LATTER FOR THE TECHNICAL INTEGRITY OF THE SURVEYS AND DESIGN NOR TRANSFER ANY PART OF THAT RESPONSIBILITY TO THE APPROVING OFFICIALS.
 THE DESIGN CONSULTANT SHALL BE HELD RESPONSIBLE FOR THE FAILURE OF THE FACILITY/IES / STRUCTURES DUE TO FAULTY DESIGN EXCEPT IF THE CHANGES MADE WITHOUT THE CONFORMITY OF THE CONSULTANTS.

DRAWINGS AND SPECIFICATIONS DULY SIGNED, STAMPED OR SEALED, AS INSTRUMENTS OF SERVICE, ARE PROPERTY AND DOCUMENTS OF THE ARCHITECT. WHETHER THE OBJECT FOR WHICH THEY ARE MADE IS EXECUTED OR NOT, IT SHALL BE UNLAWFUL FOR ANY PERSON, WITHOUT THE WRITTEN CONSENT OF THE ARCHITECT OR AUTHOR OF SAID DOCUMENTS, TO DUPLICATE OR TO MAKE COPIES OF SAID DOCUMENTS FOR USE IN THE REPEITION OF AND FOR OTHER PROJECTS OR BUILDINGS, WHETHER EXECUTED PARTLY OR IN WHOLE.

TOKWING CONSTRUCTION CORPORATION <small>Lot 35, Rodriguez Drive, Rodriguez Subdivision, Quezon City</small> <small>Tel No. (832) 8671-8069 Email: tokwingcorp@yahoo.com.ph</small>	ENRIQUE O. OLANAN & ASSOCIATES ARCHITECTS ENGINEERS CONSULTANTS <small>Suite 205, Zouaveville Square Condominium, No.38 Zouaveville Ave. Loyola Heights, Quezon City</small> <small>Tel No. (832) 7917-5338 Email: enolansdesign@gmail.com</small>	CONSULTANT: MANUEL V. PANIS <small>PROFESSIONAL ELECTRICAL ENGINEER</small> <small>REG. NO. : 02120 VALUITY : 10/13/2023</small> <small>PR. NO. : 8144097 DATE : 01/25/2022</small> <small>PLACE : ANTIPOLO CITY TN. NO. 132-466-222</small>	CHECKED: JOSE MANUEL AGUILARDO <small>PROJECT MANAGER @ BUILDING & SPECIAL PROJECTS MANAGEMENT CLUSTER UNIFIED PROJECT MANAGEMENT OFFICE, DPWH</small>	REVIEWED: ATTY. JOHNSON V. DOMINICO <small>PROJECT DIRECTOR BUILDING & SPECIAL PROJECTS MANAGEMENT CLUSTER UNIFIED PROJECT MANAGEMENT OFFICE, DPWH</small>	RECOMMENDING APPROVAL: REYNOR R. IMPERIAL <small>DIRECTOR PLANNING AND MANAGEMENT SERVICE CO-HEAD, PSA-BCOM</small> SOCRATES L. RAMORES <small>DIRECTOR ASSISTANT SECRETARY NATIONAL STATISTICIAN DEPUTY NATIONAL STATISTICIAN FINANCE AND ADMINISTRATIVE SERVICE HEAD, PSA-BCOM</small>	APPROVED: LEO B. MALAGAR <small>ASSISTANT SECRETARY NATIONAL STATISTICIAN DEPUTY NATIONAL STATISTICIAN CIVIL REGISTRATION & CENTRAL SUPPORT OFFICE</small> USEC. CLAIRE DENNIS S. MAPA, PH. D. <small>NATIONAL STATISTICIAN AND CIVIL REGISTRAR GENERAL PHILIPPINE STATISTICS AUTHORITY</small>	PROJECT: CONSTRUCTION OF FIT-OUT AND LANDSCAPE WORKS FOR THE TWENTY-THREE (23) STOREY PHILIPPINE STATISTICS AUTHORITY (PSA) OFFICE BUILDING WITH COVERED ROOF DECK LOCATION: PSA COMPLEX, EAST AVENUE, DILIMAN, QUEZON CITY	SHEET CONTENT: 17TH & 18TH FLOOR POWER SYSTEM LAYOUT	DESIGNER : LPG CAD : LPC CHECKED : MVP DATE : FEB. 2022	REVISIONS <table border="1"> <thead> <tr> <th>SYMBOL</th> <th>REMARK</th> <th>DATE</th> </tr> </thead> <tbody> <tr> <td> </td> <td> </td> <td> </td> </tr> </tbody> </table>	SYMBOL	REMARK	DATE				SHEET NO. EE-23
		SYMBOL	REMARK	DATE													

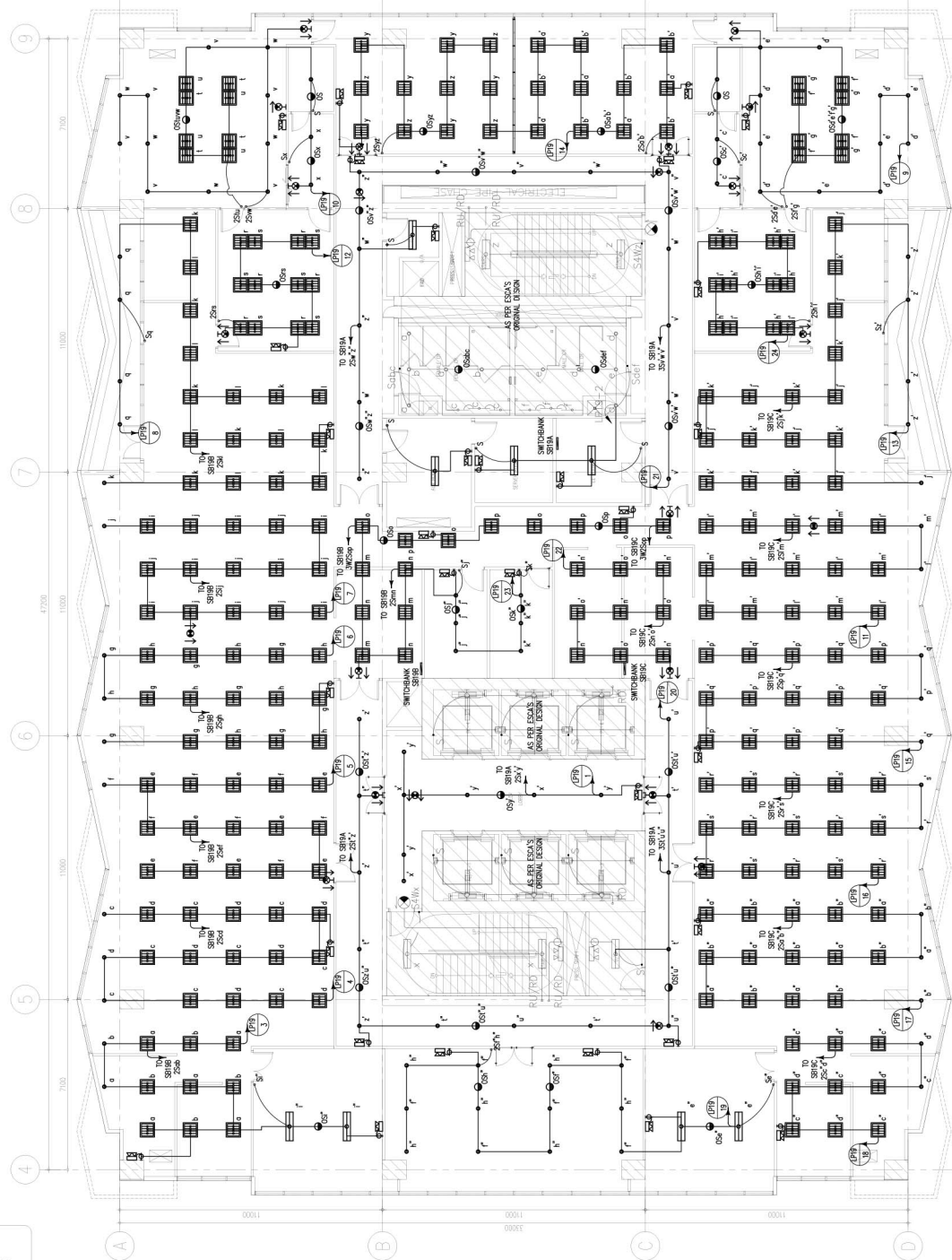

1 19TH FLOOR LIGHTING SYSTEM LAYOUT
 EE-24 SCALE: 1:100M

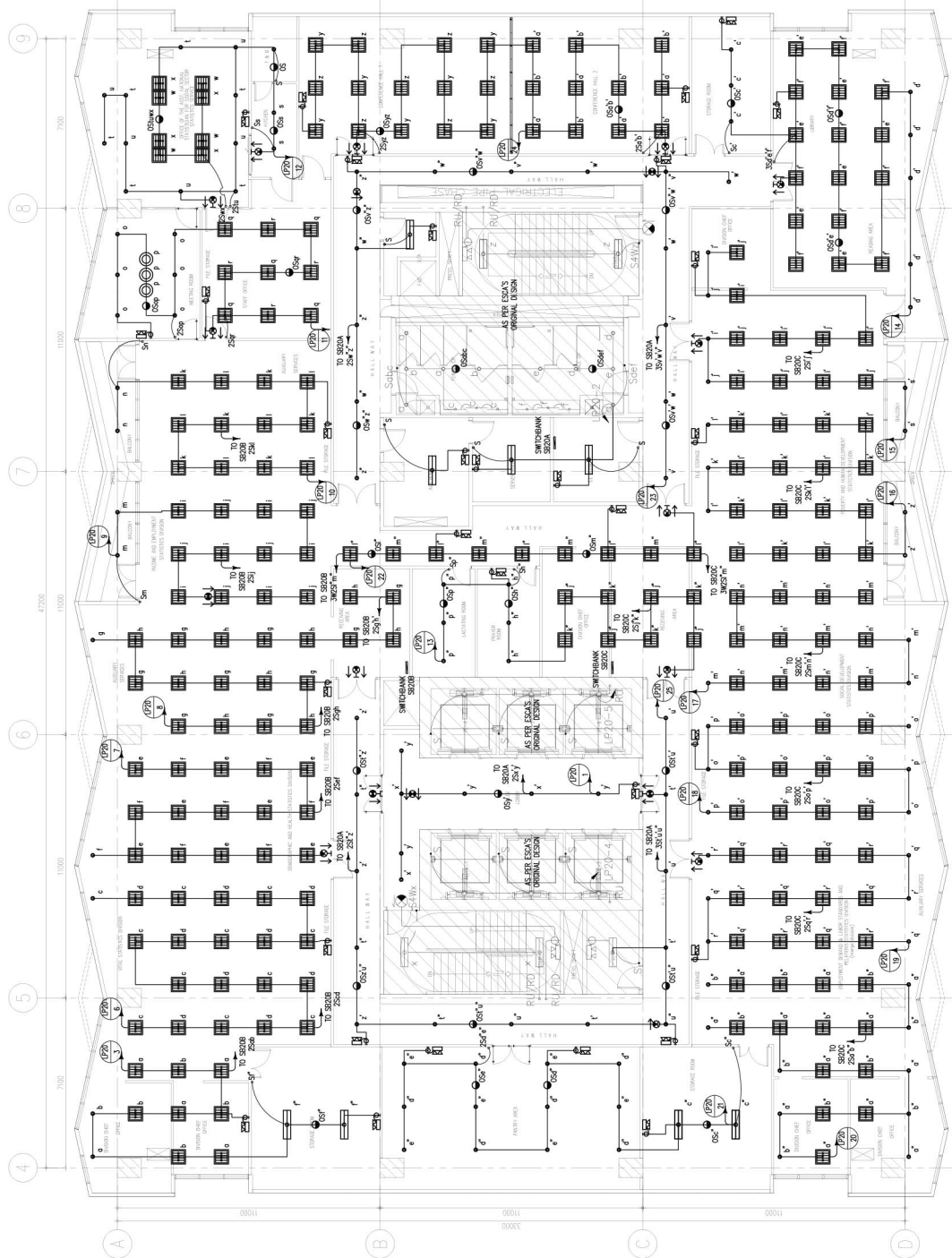

2 20TH FLOOR LIGHTING SYSTEM LAYOUT
 EE-24 SCALE: 1:100M

NOTE:
 PURSUANT TO SECTION 4 OF ANNEX "A" OF THE REVISED IMPLEMENTING RULES AND REGULATION OF R.A. 9194, APPROVAL BY THE AUTHORIZED DPWH OFFICIALS OF DETAILED ENGINEERING SURVEYS AND DESIGN UNDERTAKEN BY CONSULTANTS NEITHER DIMINISHES THE RESPONSIBILITY OF THE LATTER FOR THE TECHNICAL INTEGRITY OF THE SURVEYS AND DESIGN NOR TRANSFER ANY PART OF THAT RESPONSIBILITY TO THE APPROVING OFFICIALS.

THE DESIGN CONSULTANT SHALL BE HELD RESPONSIBLE FOR THE FAILURE OF THE FACILITY/ES / STRUCTURES DUE TO FAULTY DESIGN EXCEPT FOR THE CHANGES MADE WITHOUT THE CONFORMITY OF THE CONSULTANTS.

DRAWINGS AND SPECIFICATIONS DULY SIGNED, STAMPED OR SEALED, AS INSTRUMENTS OF SERVICE, ARE PROPERTY AND DOCUMENTS OF THE ARCHITECT. WHETHER THE OBJECT FOR WHICH THEY ARE MADE IS EXECUTED OR NOT, IT SHALL BE UNLAWFUL FOR ANY PERSON, WITHOUT THE WRITTEN CONSENT OF THE ARCHITECT OR AUTHOR OF SAID DOCUMENTS, TO DUPLICATE OR TO MAKE COPIES OF SAID DOCUMENTS FOR USE IN THE REPEITION OF AND FOR OTHER PROJECTS OR BUILDINGS, WHETHER EXECUTED PARTLY OR IN WHOLE.

TOKWING CONSTRUCTION CORPORATION
 Suite 205, Tower 2, Rockwell Center, Alabang, Muntinlupa City
 Tel No. (832) 867 8089 Email: tokwingcorp@yahoo.com.ph

ENRIQUE O. OLANAN & ASSOCIATES
 ARCHITECTS ENGINEERS CONSULTANTS
 Suite 205, Tower 2, Rockwell Center, Alabang, Muntinlupa City
 Tel No. (832) 7917 5338 Email: eolanan@enriconline.com

CONSULTANT:	MANUEL V. PANIS PROFESSIONAL ELECTRICAL ENGINEER
PROJECT MANAGER:	JOSE MANUEL AGUILARDO
PROJECT DIRECTOR:	ATTY. JOHNSON V. DOMINICO
DATE:	10/13/2023
VALIDITY:	01/20/2025
PLACE:	ANTPOLO CITY
TEL NO.:	132-466-222

CHECKED:	REVIEWED:	RECOMMENDING APPROVAL:
PROJECT MANAGER	PROJECT DIRECTOR	DIRECTOR
BUILDING & SPECIAL PROJECTS MANAGEMENT CLUSTER	BUILDING & SPECIAL PROJECTS MANAGEMENT CLUSTER	PLANNING AND MANAGEMENT SERVICE
UNIFIED PROJECT MANAGEMENT OFFICE, DPWH	UNIFIED PROJECT MANAGEMENT OFFICE, DPWH	CO-HEAD, PSA-BCOM

PROJECT:	CONSTRUCTION OF FIT-OUT AND LANDSCAPE WORKS FOR THE TWENTY-THREE (23) STOREY PHILIPPINE STATISTICS AUTHORITY (PSA) OFFICE BUILDING WITH COVERED ROOF DECK
LOCATION:	PSA COMPLEX, EAST AVENUE, DILIMAN, QUEZON CITY

APPROVED:	USEC. CLAIRE DENNIS S. MAPA, PH. D. NATIONAL STATISTICIAN AND CIVIL REGISTRAR GENERAL PHILIPPINE STATISTICS AUTHORITY
PROJECT MANAGER:	LEO B. MALAGAR DIRECTOR ASSTANT SECRETARY DEPUTY NATIONAL STATISTICIAN CIVIL REGISTRATION & GENERAL SUPPORT OFFICE

DESIGNER:	LPG	SYMBOL:	REVISIONS	REMARK	DATE	SHEET NO.
CAD:	LPC	CHECKED:	MVP	DATE:	FEB. 2022	EE-24

REVISIONS	REMARK	DATE

SHEET CONTENT	10TH & 20TH FLOOR LIGHTING SYSTEM LAYOUT
---------------	--

DESIGNER:	LPG	SYMBOL:	REVISIONS	REMARK	DATE	SHEET NO.
CAD:	LPC	CHECKED:	MVP	DATE:	FEB. 2022	EE-24