

TC TOKWING
CONSTRUCTION CORPORATION
 10th Floor, 1000 South Road, Makati City, Philippines
 Tel. No. (02) 888 8888 Fax. No. (02) 888 8888

ENGINEER O. OLIVAN & ASSOCIATES
 10th Floor, 1000 South Road, Makati City, Philippines
 Tel. No. (02) 888 8888 Fax. No. (02) 888 8888

JOHN MANUEL ALONSO
 ARCHITECT
 10th Floor, 1000 South Road, Makati City, Philippines
 Tel. No. (02) 888 8888 Fax. No. (02) 888 8888

ATTY. JENNIFER A. DOMINCO
 BUILDING & SPECIAL SERVICES MANAGEMENT CLERK
 10th Floor, 1000 South Road, Makati City, Philippines
 Tel. No. (02) 888 8888 Fax. No. (02) 888 8888

IRVING B. MATHIAS
 PLANNING AND MANAGEMENT SERVICE
 10th Floor, 1000 South Road, Makati City, Philippines
 Tel. No. (02) 888 8888 Fax. No. (02) 888 8888

ROSEMARY T. RAMOS
 ASSISTANT MANAGER, PLANNING AND MANAGEMENT SERVICE
 10th Floor, 1000 South Road, Makati City, Philippines
 Tel. No. (02) 888 8888 Fax. No. (02) 888 8888

LEO B. YALAMON
 CHIEF, PLANNING AND MANAGEMENT SERVICE
 10th Floor, 1000 South Road, Makati City, Philippines
 Tel. No. (02) 888 8888 Fax. No. (02) 888 8888

LEO B. YALAMON
 CHIEF, PLANNING AND MANAGEMENT SERVICE
 10th Floor, 1000 South Road, Makati City, Philippines
 Tel. No. (02) 888 8888 Fax. No. (02) 888 8888

LEO B. YALAMON
 CHIEF, PLANNING AND MANAGEMENT SERVICE
 10th Floor, 1000 South Road, Makati City, Philippines
 Tel. No. (02) 888 8888 Fax. No. (02) 888 8888

LEO B. YALAMON
 CHIEF, PLANNING AND MANAGEMENT SERVICE
 10th Floor, 1000 South Road, Makati City, Philippines
 Tel. No. (02) 888 8888 Fax. No. (02) 888 8888

LEO B. YALAMON
 CHIEF, PLANNING AND MANAGEMENT SERVICE
 10th Floor, 1000 South Road, Makati City, Philippines
 Tel. No. (02) 888 8888 Fax. No. (02) 888 8888

NOTE:
 1. REFER TO SECTION 4 OF ANNEX 'A' FOR THE PARTICULARS OF THE FINISHES AND MATERIALS TO BE USED IN THE INTERIORS OF THE BUILDING.
 2. THE DESIGN CONSULTANT SHALL BE HELD RESPONSIBLE FOR THE FAILURE OF THE FACILITIES / STRUCTURES DUE TO FAULTY DESIGN EXCEPT FOR THE CONSTRUCTION OF THE BUILDING.
 3. THE DESIGN CONSULTANT SHALL BE HELD RESPONSIBLE FOR THE FAILURE OF THE FACILITIES / STRUCTURES DUE TO FAULTY DESIGN EXCEPT FOR THE CONSTRUCTION OF THE BUILDING.
 4. THE DESIGN CONSULTANT SHALL BE HELD RESPONSIBLE FOR THE FAILURE OF THE FACILITIES / STRUCTURES DUE TO FAULTY DESIGN EXCEPT FOR THE CONSTRUCTION OF THE BUILDING.
 5. THE DESIGN CONSULTANT SHALL BE HELD RESPONSIBLE FOR THE FAILURE OF THE FACILITIES / STRUCTURES DUE TO FAULTY DESIGN EXCEPT FOR THE CONSTRUCTION OF THE BUILDING.
 6. THE DESIGN CONSULTANT SHALL BE HELD RESPONSIBLE FOR THE FAILURE OF THE FACILITIES / STRUCTURES DUE TO FAULTY DESIGN EXCEPT FOR THE CONSTRUCTION OF THE BUILDING.
 7. THE DESIGN CONSULTANT SHALL BE HELD RESPONSIBLE FOR THE FAILURE OF THE FACILITIES / STRUCTURES DUE TO FAULTY DESIGN EXCEPT FOR THE CONSTRUCTION OF THE BUILDING.
 8. THE DESIGN CONSULTANT SHALL BE HELD RESPONSIBLE FOR THE FAILURE OF THE FACILITIES / STRUCTURES DUE TO FAULTY DESIGN EXCEPT FOR THE CONSTRUCTION OF THE BUILDING.
 9. THE DESIGN CONSULTANT SHALL BE HELD RESPONSIBLE FOR THE FAILURE OF THE FACILITIES / STRUCTURES DUE TO FAULTY DESIGN EXCEPT FOR THE CONSTRUCTION OF THE BUILDING.
 10. THE DESIGN CONSULTANT SHALL BE HELD RESPONSIBLE FOR THE FAILURE OF THE FACILITIES / STRUCTURES DUE TO FAULTY DESIGN EXCEPT FOR THE CONSTRUCTION OF THE BUILDING.

CONTRACT NO.
PROJECT NO.
DATE:
SCALE:
PROJECT:
CONSTRUCTION OF FIT-OUT AND LANDSCAPE WORKS FOR THE TWENTY-THREE (23) STOREY PHILIPPINE STATISTICS AUTHORITY (PSA) OFFICE BUILDING WITH COVERED ROOF DECK (PSA COMPLEX, EAST AVENUE, MAKATI CITY)

LEGEND:

F-1	[Pattern]
F-2	[Pattern]
F-3	[Pattern]
F-4	[Pattern]
F-5	[Pattern]
F-6	[Pattern]
F-7	[Pattern]
EX-01	[Pattern]
EX-02	[Pattern]
EX-03	[Pattern]
EX-04	[Pattern]
EX-05	[Pattern]
EX-06	[Pattern]
EX-07	[Pattern]
EX-08	[Pattern]

FLOOR FINISH LEGEND:

FLOOR FINISHES	REVISIONS	DATE
F-1 BARE STRUCTURAL CONCRETE SLAB DEPRESSURED 50mm TO RECEIVE TOPPING AND FINISH	E. OLIVAN	
F-2 600mm x 600mm CARPET TILES	RET / ADI	
F-3 600mm x 600mm x 10mm THK NON-SKID FLOOR TILE	RET / ADI	
F-4 600mm x 600mm x 10mm THK POLISHED FLOOR TILE	RET / ADI	
F-5 RUBBERIZED MAT FLOORING		
F-6 SIMULATED WOOD TILES		
F-7 600mm x 600mm x 10mm THK POLISHED GRANITE FLOOR TILE		
EX-01 (EXISTING) POLYURETHANE-BASED EPOXY FLOOR COATING		
EX-02 (EXISTING) EPOXY TANK LINING		
EX-03 (EXISTING) CEMENT-BASED NON-SKID WAFFLE TILE		
EX-04 (EXISTING) WET-INSTALLED 20mm THK FLAMED GRANITE SLAB (PROVIDE SEALER)		
EX-05 (EXISTING) TROWEL FINISH WITH PENETRATING SEALER AND HARDENER		
EX-06 (EXISTING) 600mm x 600mm x 10mm THK NON-SKID FLOOR TILE		
EX-07 (EXISTING) 600mm x 600mm x 10mm THK POLISHED GRANITE FLOOR TILE		
EX-08 (EXISTING) 600mm x 600mm x 10mm THK POLISHED FLOOR TILE		

A-513

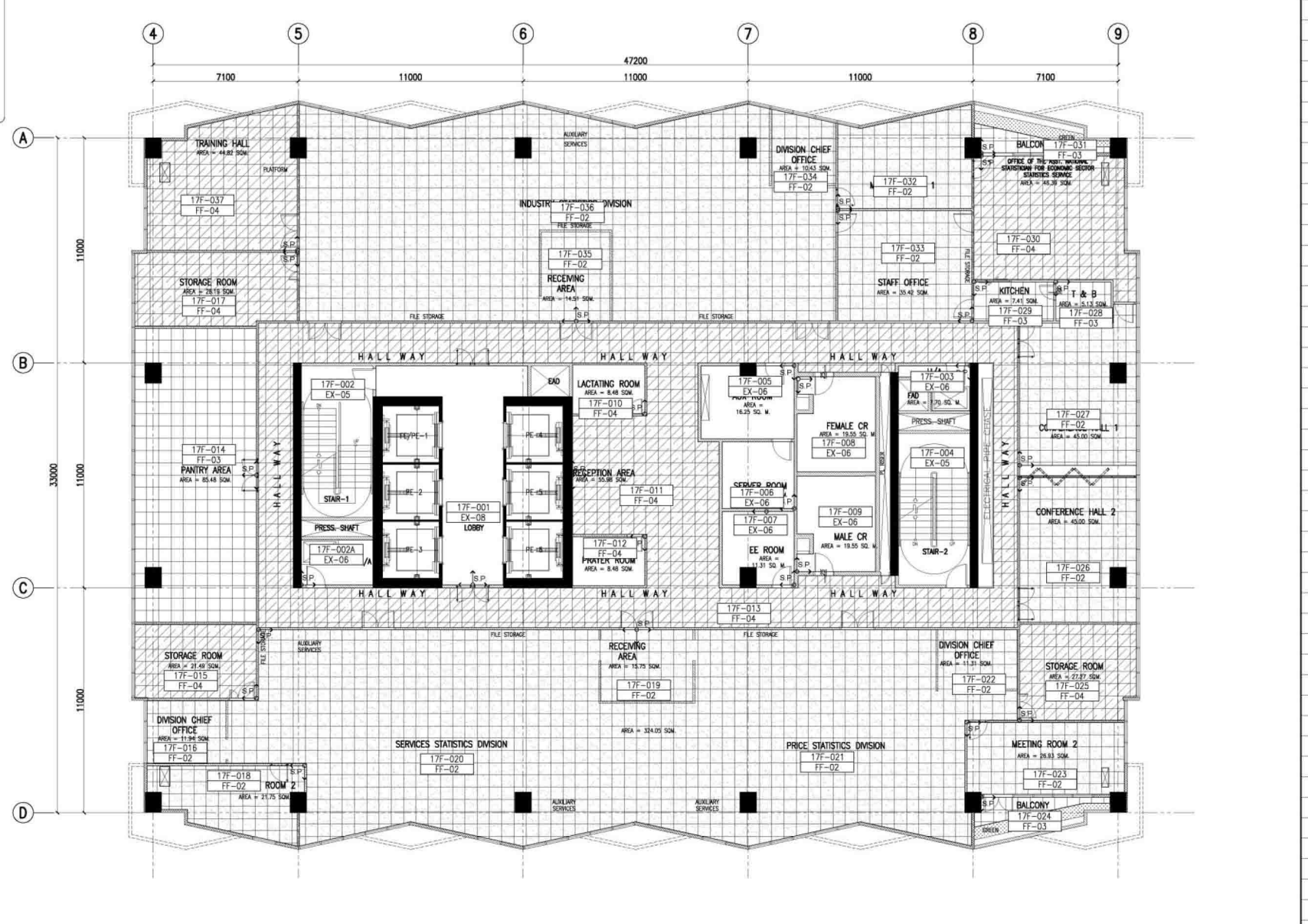

1 17TH FLOOR PATTERN LAYOUT
 A-513 SCALE 1:100 M.

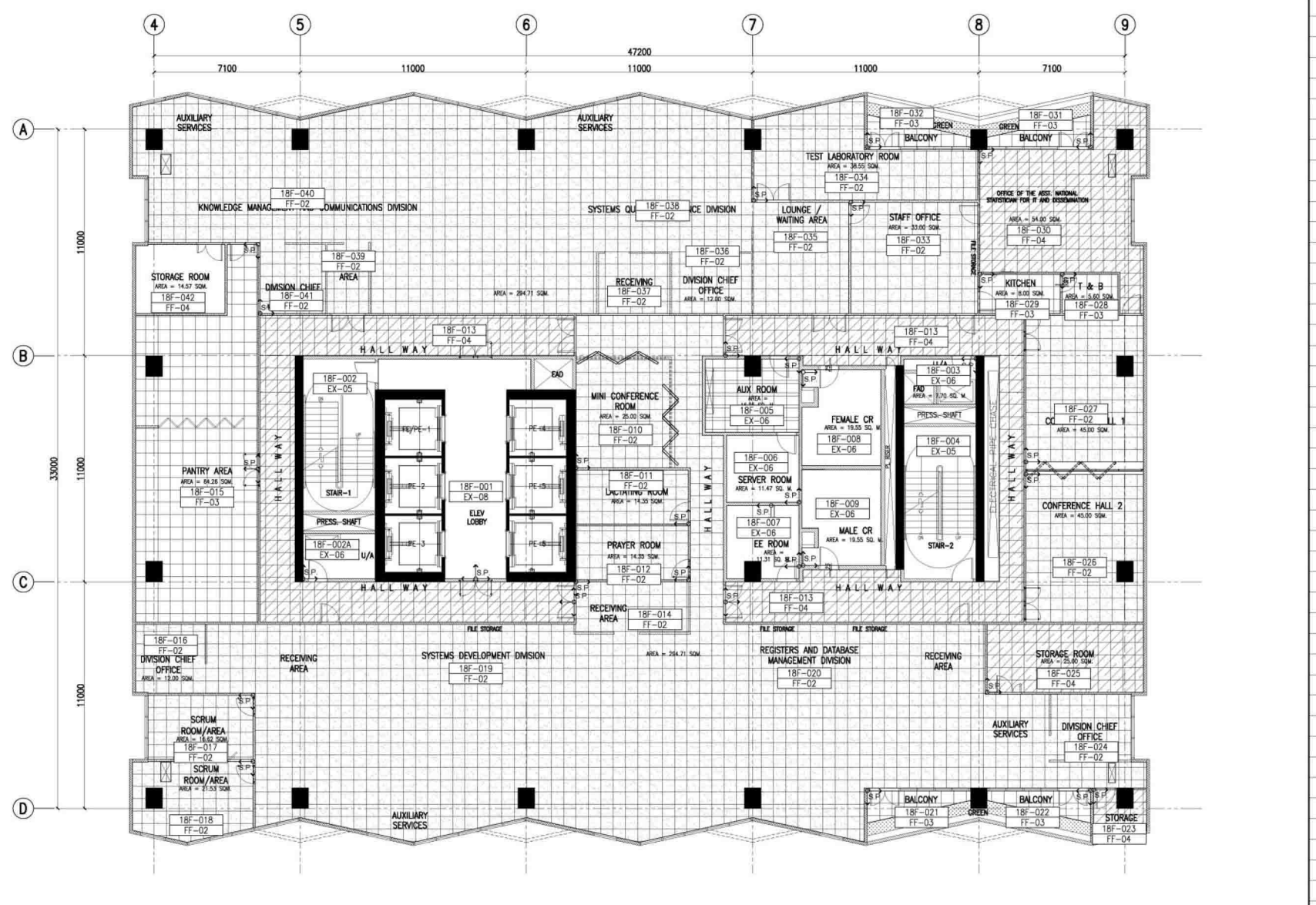

2 18TH FLOOR PATTERN LAYOUT
 A-513 SCALE 1:100 M.

TOKWING
CONSTRUCTION CONSULTANTS

ENGINEER O. O. OLANI
REGISTERED ARCHITECT

PROJECT: CONSTRUCTION OF FIT-OUT AND LANDSCAPE WORKS FOR THE TWENTY-THREE (23) STOREY PHILIPPINE STATISTICS AUTHORITY (PSA) OFFICE BUILDING WITH COVERED ROOF DECK
PSA CORNER EAST AVENUE, DUKAL, QUEZON CITY

SHEET NO.: A-514

DATE: MAY 2021

REVISIONS:

NO.	DESCRIPTION	DATE
1	ISSUED FOR PERMIT	MAY 2021
2	ISSUED FOR PERMIT	MAY 2021
3	ISSUED FOR PERMIT	MAY 2021
4	ISSUED FOR PERMIT	MAY 2021
5	ISSUED FOR PERMIT	MAY 2021
6	ISSUED FOR PERMIT	MAY 2021
7	ISSUED FOR PERMIT	MAY 2021
8	ISSUED FOR PERMIT	MAY 2021
9	ISSUED FOR PERMIT	MAY 2021
10	ISSUED FOR PERMIT	MAY 2021
11	ISSUED FOR PERMIT	MAY 2021
12	ISSUED FOR PERMIT	MAY 2021
13	ISSUED FOR PERMIT	MAY 2021
14	ISSUED FOR PERMIT	MAY 2021
15	ISSUED FOR PERMIT	MAY 2021
16	ISSUED FOR PERMIT	MAY 2021
17	ISSUED FOR PERMIT	MAY 2021
18	ISSUED FOR PERMIT	MAY 2021
19	ISSUED FOR PERMIT	MAY 2021
20	ISSUED FOR PERMIT	MAY 2021
21	ISSUED FOR PERMIT	MAY 2021
22	ISSUED FOR PERMIT	MAY 2021
23	ISSUED FOR PERMIT	MAY 2021
24	ISSUED FOR PERMIT	MAY 2021
25	ISSUED FOR PERMIT	MAY 2021
26	ISSUED FOR PERMIT	MAY 2021
27	ISSUED FOR PERMIT	MAY 2021
28	ISSUED FOR PERMIT	MAY 2021
29	ISSUED FOR PERMIT	MAY 2021
30	ISSUED FOR PERMIT	MAY 2021
31	ISSUED FOR PERMIT	MAY 2021
32	ISSUED FOR PERMIT	MAY 2021
33	ISSUED FOR PERMIT	MAY 2021
34	ISSUED FOR PERMIT	MAY 2021
35	ISSUED FOR PERMIT	MAY 2021
36	ISSUED FOR PERMIT	MAY 2021
37	ISSUED FOR PERMIT	MAY 2021
38	ISSUED FOR PERMIT	MAY 2021
39	ISSUED FOR PERMIT	MAY 2021
40	ISSUED FOR PERMIT	MAY 2021
41	ISSUED FOR PERMIT	MAY 2021
42	ISSUED FOR PERMIT	MAY 2021
43	ISSUED FOR PERMIT	MAY 2021
44	ISSUED FOR PERMIT	MAY 2021
45	ISSUED FOR PERMIT	MAY 2021
46	ISSUED FOR PERMIT	MAY 2021
47	ISSUED FOR PERMIT	MAY 2021
48	ISSUED FOR PERMIT	MAY 2021
49	ISSUED FOR PERMIT	MAY 2021
50	ISSUED FOR PERMIT	MAY 2021
51	ISSUED FOR PERMIT	MAY 2021
52	ISSUED FOR PERMIT	MAY 2021
53	ISSUED FOR PERMIT	MAY 2021
54	ISSUED FOR PERMIT	MAY 2021
55	ISSUED FOR PERMIT	MAY 2021
56	ISSUED FOR PERMIT	MAY 2021
57	ISSUED FOR PERMIT	MAY 2021
58	ISSUED FOR PERMIT	MAY 2021
59	ISSUED FOR PERMIT	MAY 2021
60	ISSUED FOR PERMIT	MAY 2021
61	ISSUED FOR PERMIT	MAY 2021
62	ISSUED FOR PERMIT	MAY 2021
63	ISSUED FOR PERMIT	MAY 2021
64	ISSUED FOR PERMIT	MAY 2021
65	ISSUED FOR PERMIT	MAY 2021
66	ISSUED FOR PERMIT	MAY 2021
67	ISSUED FOR PERMIT	MAY 2021
68	ISSUED FOR PERMIT	MAY 2021
69	ISSUED FOR PERMIT	MAY 2021
70	ISSUED FOR PERMIT	MAY 2021
71	ISSUED FOR PERMIT	MAY 2021
72	ISSUED FOR PERMIT	MAY 2021
73	ISSUED FOR PERMIT	MAY 2021
74	ISSUED FOR PERMIT	MAY 2021
75	ISSUED FOR PERMIT	MAY 2021
76	ISSUED FOR PERMIT	MAY 2021
77	ISSUED FOR PERMIT	MAY 2021
78	ISSUED FOR PERMIT	MAY 2021
79	ISSUED FOR PERMIT	MAY 2021
80	ISSUED FOR PERMIT	MAY 2021
81	ISSUED FOR PERMIT	MAY 2021
82	ISSUED FOR PERMIT	MAY 2021
83	ISSUED FOR PERMIT	MAY 2021
84	ISSUED FOR PERMIT	MAY 2021
85	ISSUED FOR PERMIT	MAY 2021
86	ISSUED FOR PERMIT	MAY 2021
87	ISSUED FOR PERMIT	MAY 2021
88	ISSUED FOR PERMIT	MAY 2021
89	ISSUED FOR PERMIT	MAY 2021
90	ISSUED FOR PERMIT	MAY 2021
91	ISSUED FOR PERMIT	MAY 2021
92	ISSUED FOR PERMIT	MAY 2021
93	ISSUED FOR PERMIT	MAY 2021
94	ISSUED FOR PERMIT	MAY 2021
95	ISSUED FOR PERMIT	MAY 2021
96	ISSUED FOR PERMIT	MAY 2021
97	ISSUED FOR PERMIT	MAY 2021
98	ISSUED FOR PERMIT	MAY 2021
99	ISSUED FOR PERMIT	MAY 2021
100	ISSUED FOR PERMIT	MAY 2021

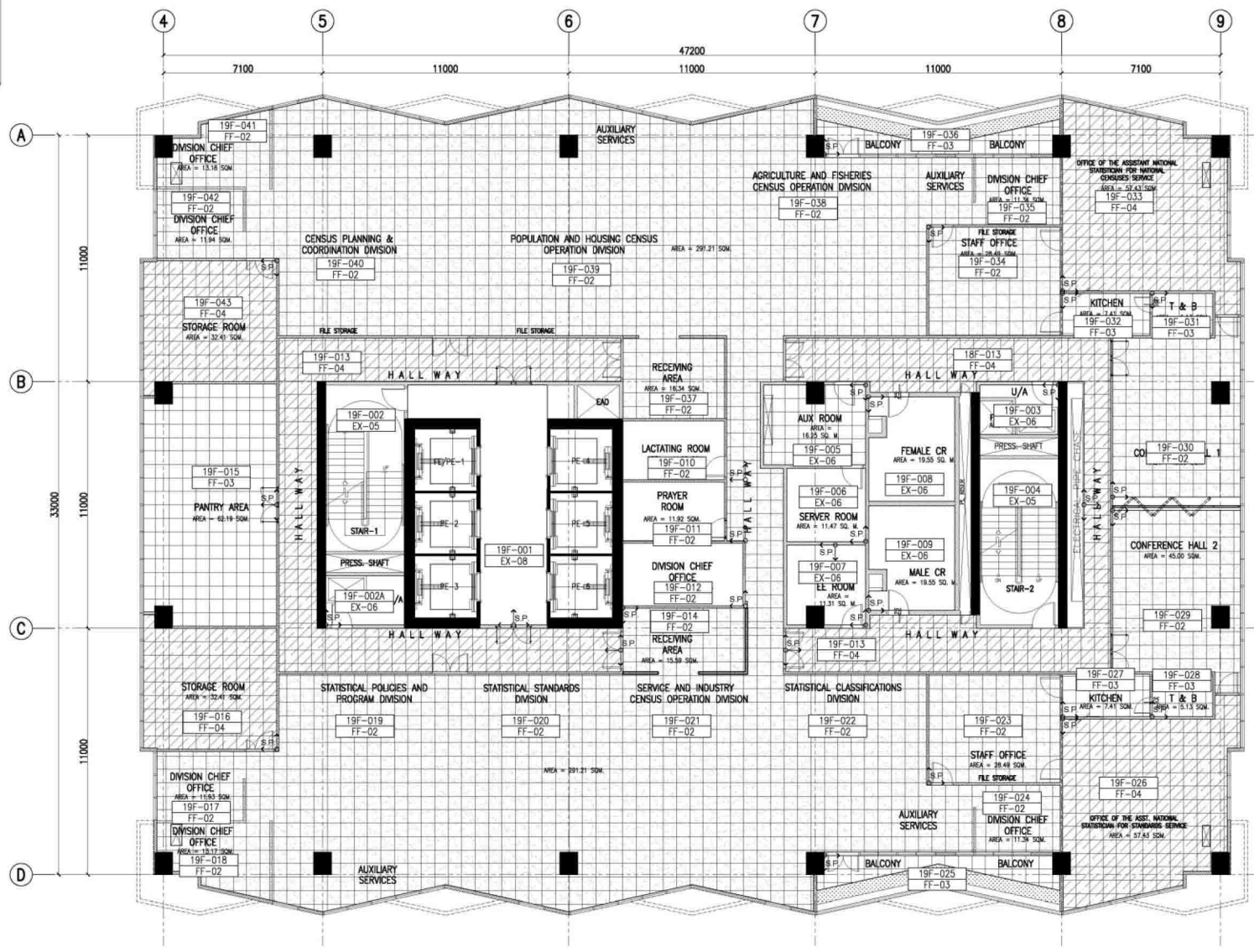

1 19TH FLOOR PATTERN LAYOUT
A-514 SCALE 1:100 M.

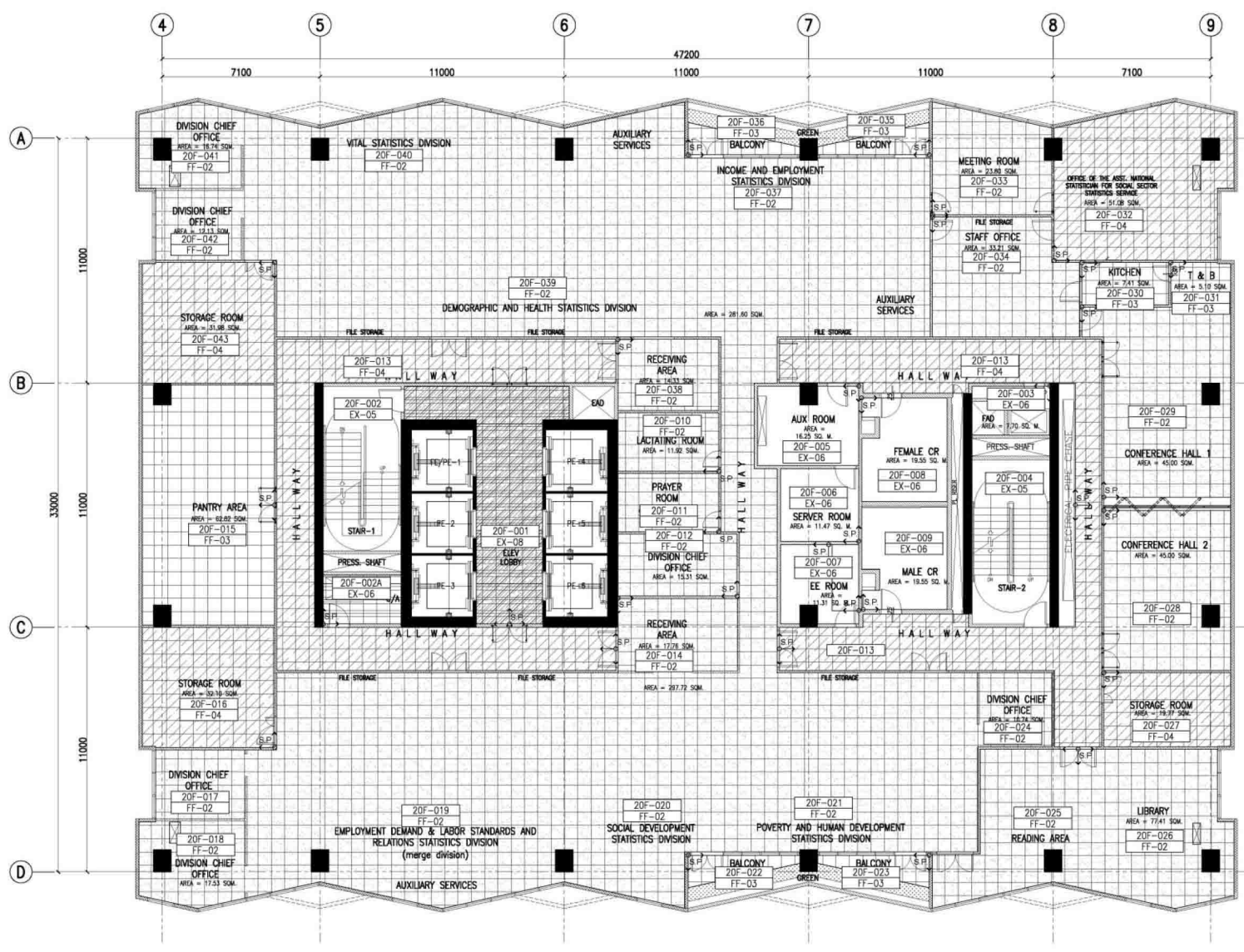

2 20TH FLOOR PATTERN LAYOUT
A-514 SCALE 1:100 M.

LEGEND:

F-1	[Pattern]
F-2	[Pattern]
F-3	[Pattern]
F-4	[Pattern]
F-5	[Pattern]
F-6	[Pattern]
F-7	[Pattern]
EX-01	[Pattern]
EX-02	[Pattern]
EX-03	[Pattern]
EX-04	[Pattern]
EX-05	[Pattern]
EX-06	[Pattern]
EX-07	[Pattern]
EX-08	[Pattern]

FLOOR FINISH LEGEND:

NO.	DESCRIPTION
F-1	BARE STRUCTURAL CONCRETE SLAB DEPRESSIONED 50MM TO RECEIVE TOPPING AND FINISH
F-2	600mm x 600mm CARPET TILES
F-3	600mm x 600mm x 10mm THK NON-SKID FLOOR TILE
F-4	600mm x 600mm x 10mm THK POLISHED FLOOR TILE
F-5	RUBBERIZED MAT FLOORING
F-6	SIMULATED WOOD TILES
F-7	600mm x 600mm x 10mm THK POLISHED GRANITE FLOOR TILE
EX-01	(EXISTING) POLYURETHANE-BASED EPOXY FLOOR COATING
EX-02	(EXISTING) EPOXY TANK LINING
EX-03	(EXISTING) CEMENT-BASED NON-SKID WAFFLE TILE
EX-04	(EXISTING) NET-INSTALLED 20mm THK FLAMED GRANITE SLAB (PROVIDE SEALER)
EX-05	(EXISTING) TROWEL FINISH WITH PENETRATING SEALER AND HARDENER
EX-06	(EXISTING) 600mm x 600mm x 10mm THK NON-SKID FLOOR TILE
EX-07	(EXISTING) 600mm x 600mm x 10mm THK POLISHED GRANITE FLOOR TILE
EX-08	(EXISTING) 600mm x 600mm x 10mm THK POLISHED FLOOR TILE