

LEGEND:

F-1	[Pattern]
F-2	[Pattern]
F-3	[Pattern]
F-4	[Pattern]
F-5	[Pattern]
F-6	[Pattern]
F-7	[Pattern]
EX-01	[Pattern]
EX-02	[Pattern]
EX-03	[Pattern]
EX-04	[Pattern]
EX-05	[Pattern]
EX-06	[Pattern]
EX-07	[Pattern]
EX-08	[Pattern]

FLOOR FINISH LEGEND :

FLOOR FINISHES	
F-1	BARE STRUCTURAL CONCRETE SLAB DEPRESSED 50mm TO RECEIVE TOPPING AND FINISH
F-2	600mm x 600mm CARPET TILES
F-3	600mm x 600mm x 8mm THK NON-SKID FLOOR TILE
F-4	600mm x 600mm x 8mm THK POLISHED FLOOR TILE
F-5	RUBBERIZED MAT FLOORING
F-6	SIMULATED WOOD TILES
F-7	600mm x 600mm x 10mm THK POLISHED GRANITE FLOOR TILE
EX-01	(EXISTING) POLYURETHANE-BASED EPOXY FLOOR COATING
EX-02	(EXISTING) EPOXY TANK LINING
EX-03	(EXISTING) CEMENT-BASED NON-SKID WAFFLE TILE
EX-04	(EXISTING) NET-INSTALLED 20mm THK FLAMED GRANITE SLAB (PROVIDE SEALER)
EX-05	(EXISTING) TROWEL FINISH WITH PENETRATING SEALER AND HARDENER
EX-06	(EXISTING) 600mm x 600mm x 8mm THK NON-SKID FLOOR TILE
EX-07	(EXISTING) 600mm x 600mm x 10mm THK POLISHED GRANITE FLOOR TILE
EX-08	(EXISTING) 600mm x 600mm x 8mm THK POLISHED FLOOR TILE

NOTE:
PURSUANT TO SECTION 4 OF ANNEX "A" OF THE REVISED IMPLEMENTING RULES AND REGULATIONS OF R.A. 9164, APPROVAL BY THE AUTHORIZED DPWH OFFICIALS OF DETAILED ENGINEERING SURVEYS AND DESIGN UNDERTAKEN BY CONSULTANTS NEITHER DIMINISHES THE RESPONSIBILITY OF THE LATTER FOR THE TECHNICAL INTEGRITY OF THE SURVEYS AND DESIGN NOR TRANSFER ANY PART OF THAT RESPONSIBILITY TO THE APPROVING OFFICIALS.
THE DESIGN CONSULTANT SHALL BE HELD RESPONSIBLE FOR THE FAILURE OF THE FACILITY/ES / STRUCTURES DUE TO FAULTY DESIGN EXCEPT FOR THE CHANGES MADE WITHOUT THE CONFORMITY OF THE CONSULTANTS.

DRAWINGS AND SPECIFICATIONS DULY SIGNED, STAMPED OR SEALED, AS INSTRUMENTS OF SERVICE, ARE PROPERTY AND DOCUMENTS OF THE ARCHITECT, WHETHER THE OBJECT FOR WHICH THEY ARE MADE IS EXECUTED OR NOT. IT SHALL BE UNLAWFUL FOR ANY PERSON, WITHOUT THE WRITTEN CONSENT OF THE ARCHITECT OR AUTHOR OF SAID DOCUMENTS, TO DUPLICATE OR TO MAKE COPIES OF SAID DOCUMENTS FOR USE IN THE REPRODUCTION OF AND FOR OTHER PROJECTS OR BUILDINGS, WHETHER EXECUTED PARTLY OR IN WHOLE.

1 SEVENTH FLOOR PATTERN LAYOUT
SCALE 1:100 M.

		CONSULTANT:	CHECKED:	REVIEWED:	RECOMMENDING APPROVAL:	APPROVED:	PROJECT:	SHEET CONTENT:	DESIGNER:	REVISIONS:	SHEET NO.
		ENRIQUE O. OLONAN ARCHITECT	JOSE MANUEL AGUIBALDO PROJECT MANAGER II BUILDING & SPECIAL PROJECTS MANAGEMENT CLUSTER UNITED PROJECT MANAGEMENT OFFICE, DPWH	ATTY. JOHNSON V. DOMINGO PROJECT DIRECTOR BUILDING & SPECIAL PROJECTS MANAGEMENT CLUSTER UNITED PROJECT MANAGEMENT OFFICE, DPWH	REYNOLD R. IMPERIAL DIRECTOR IV PLANNING AND MANAGEMENT SERVICE CO-HEAD, PSA-BCOM	SOCRATES L. RAMOROS DIRECTOR IV ASSISTANT NATIONAL STATISTICIAN FINANCE AND ADMINISTRATIVE SERVICE HEAD, PSA-BCOM	LEO B. MALAGAR ASSISTANT SECRETARY DEPUTY NATIONAL STATISTICIAN CIVIL REGISTRATION & CENTRAL SUPPORT OFFICE	LIESE CLAUDE DENNIS B. MAPA, PH.D. NATIONAL STATISTICIAN AND CIVIL REGISTRATION GENERAL PHILIPPINE STATISTICS AUTHORITY	CONSTRUCTION OF FIT-OUT AND LANDSCAPE WORKS FOR THE TWENTY-THREE (23) STOREY PHILIPPINE STATISTICS AUTHORITY (PSA) OFFICE BUILDING WITH COVERED ROOF DECK LOCATION: PSA COMPLEX, EAST AVENUE, DILIMAN, QUEZON CITY	SEVENTH FLOOR PATTERN LAYOUT	E. OLONAN AET / ADI

NOTE:
PURSUANT TO SECTION 4 OF ANNEX "A" OF THE REVISED IMPLEMENTING RULES AND REGULATIONS OF R.A. 9164, APPROVAL BY THE AUTHORIZED DPWH OFFICIALS OF DETAILED ENGINEERING SURVEYS AND DESIGN UNDERTAKEN BY CONSULTANTS NEITHER TRANSFERS NOR RELIEVES THE ARCHITECT OF HIS RESPONSIBILITY FOR THE TECHNICAL INTEGRITY OF THE SURVEYS AND DESIGN NOR TRANSFER ANY PART OF THAT RESPONSIBILITY TO THE APPROVING OFFICIALS.

THE DESIGN CONSULTANT SHALL BE HELD RESPONSIBLE FOR THE FAILURE OF THE FACILITY/ES / STRUCTURES DUE TO FAULTY DESIGN EXCEPT FOR THE CHANGES MADE WITHOUT THE CONFORMITY OF THE CONSULTANTS.

DRAWINGS AND SPECIFICATIONS DULY SIGNED, STAMPED OR SEALED, AS INSTRUMENTS OF SERVICE, ARE PROPERTY AND DOCUMENTS OF THE ARCHITECT, WHETHER THE OBJECT FOR WHICH THEY ARE MADE IS EXECUTED OR NOT. IT SHALL BE UNLAWFUL FOR ANY PERSON, WITHOUT THE WRITTEN CONSENT OF THE ARCHITECT OR AUTHOR OF SAID DOCUMENTS, TO DUPLICATE OR TO MAKE COPIES OF SAID DOCUMENTS FOR USE IN THE REPRODUCTION OF AND FOR OTHER PROJECTS OR BUILDINGS, WHETHER EXECUTED PARTLY OR IN WHOLE.

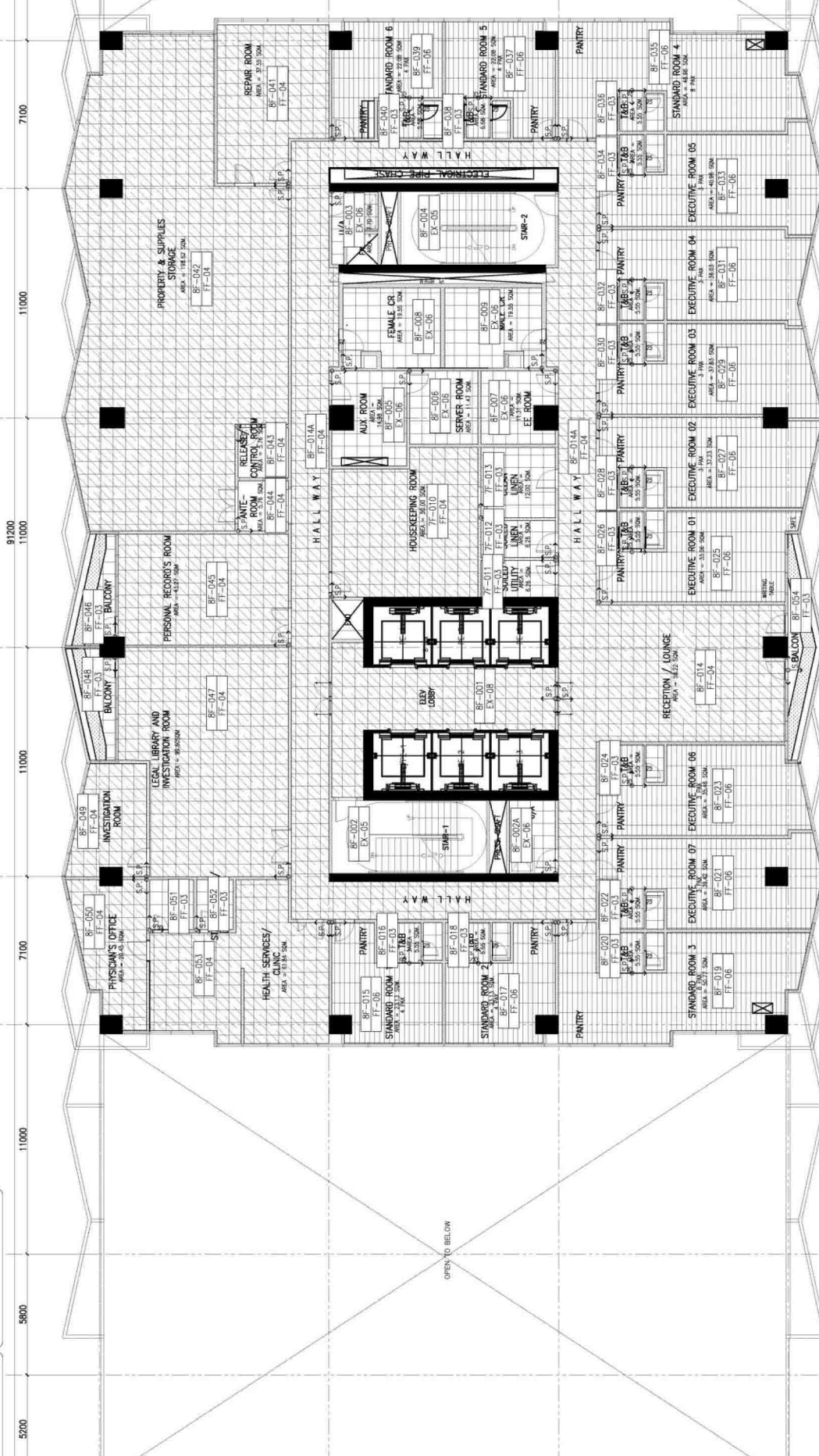

1 EIGHTH FLOOR PATTERN LAYOUT
SCALE 1:100 M.
A-509

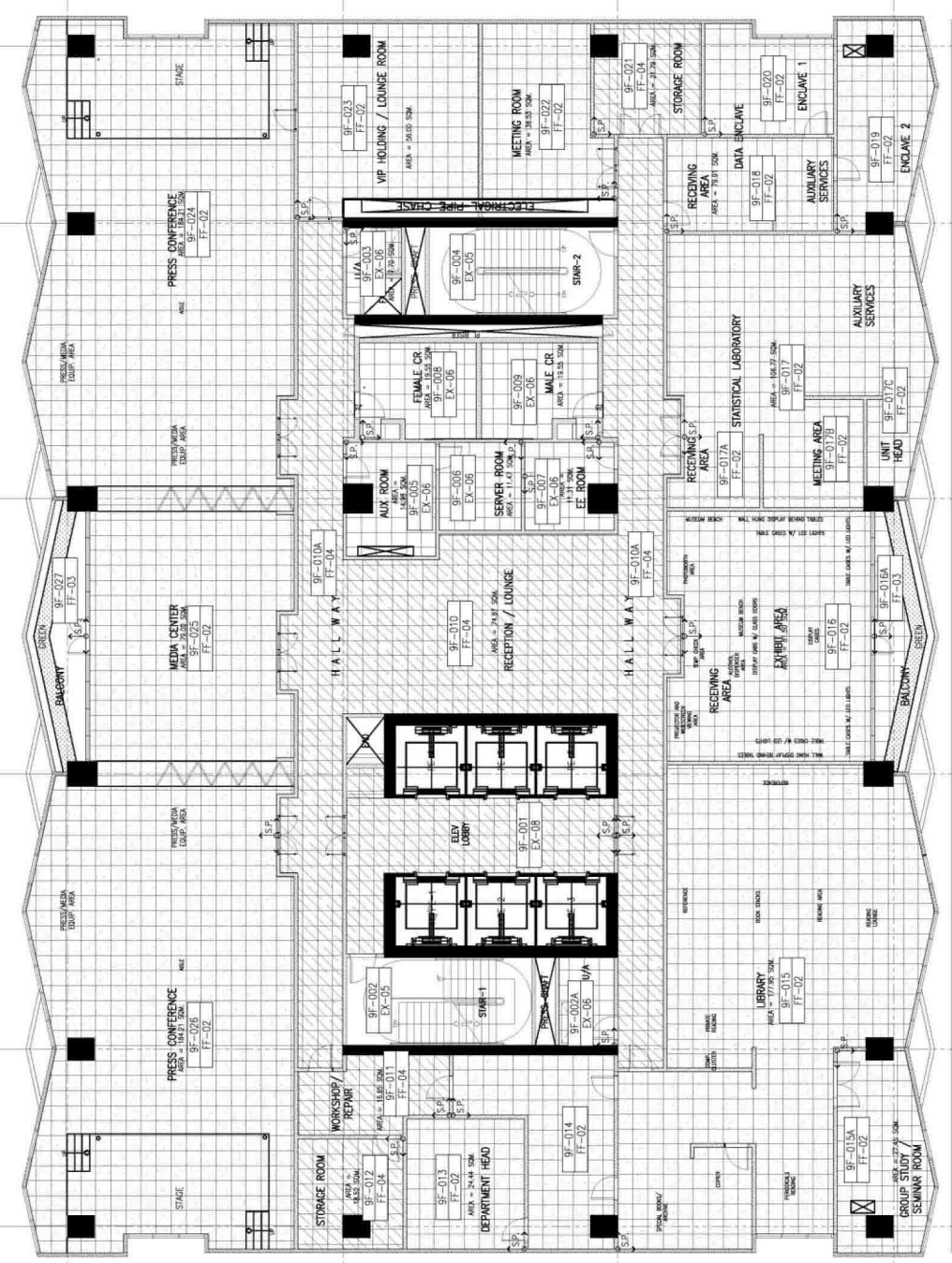

2 NINTH FLOOR PATTERN LAYOUT
SCALE 1:100 M.
A-509

LEGEND:	
F-1	
F-2	
F-3	
F-4	
F-5	
F-6	
F-7	
EX-01	
EX-02	
EX-03	
EX-04	
EX-05	
EX-06	
EX-07	
EX-08	

FLOOR FINISH LEGEND:	
F-1	BASE STRUCTURAL CONCRETE SLAB
F-2	FINISH
F-3	REFRESHED 50MM TO RECEIVE TOPPING AND TILE
F-4	600MM x 600MM x 8MM THK NON-SKID FLOOR TILE
F-5	600MM x 600MM x 8MM THK POLISHED FLOOR TILE
F-6	RUBBERIZED MAT FLOORING
F-7	SINKLINED WOOD TILES
F-8	600MM x 600MM x 10MM THK POLISHED TILE
F-9	EXISTING POLYURETHANE-BASED EPoxy FLOOR COATING
F-10	EXISTING CEMENT-BASED NON-SKID WAFFLE TILE
F-11	EXISTING CERAMIC TILE
F-12	EXISTING CERAMIC TILE (PROVIDE SEALER)
F-13	EXISTING CERAMIC TILE (PROVIDE SEALER)
F-14	EXISTING CERAMIC TILE (PROVIDE SEALER)
F-15	EXISTING CERAMIC TILE (PROVIDE SEALER)
F-16	EXISTING CERAMIC TILE (PROVIDE SEALER)
F-17	EXISTING CERAMIC TILE (PROVIDE SEALER)
F-18	EXISTING CERAMIC TILE (PROVIDE SEALER)
F-19	EXISTING CERAMIC TILE (PROVIDE SEALER)
F-20	EXISTING CERAMIC TILE (PROVIDE SEALER)
F-21	EXISTING CERAMIC TILE (PROVIDE SEALER)
F-22	EXISTING CERAMIC TILE (PROVIDE SEALER)
F-23	EXISTING CERAMIC TILE (PROVIDE SEALER)
F-24	EXISTING CERAMIC TILE (PROVIDE SEALER)
F-25	EXISTING CERAMIC TILE (PROVIDE SEALER)
F-26	EXISTING CERAMIC TILE (PROVIDE SEALER)
F-27	EXISTING CERAMIC TILE (PROVIDE SEALER)
F-28	EXISTING CERAMIC TILE (PROVIDE SEALER)
F-29	EXISTING CERAMIC TILE (PROVIDE SEALER)
F-30	EXISTING CERAMIC TILE (PROVIDE SEALER)
F-31	EXISTING CERAMIC TILE (PROVIDE SEALER)
F-32	EXISTING CERAMIC TILE (PROVIDE SEALER)
F-33	EXISTING CERAMIC TILE (PROVIDE SEALER)
F-34	EXISTING CERAMIC TILE (PROVIDE SEALER)
F-35	EXISTING CERAMIC TILE (PROVIDE SEALER)
F-36	EXISTING CERAMIC TILE (PROVIDE SEALER)
F-37	EXISTING CERAMIC TILE (PROVIDE SEALER)
F-38	EXISTING CERAMIC TILE (PROVIDE SEALER)
F-39	EXISTING CERAMIC TILE (PROVIDE SEALER)
F-40	EXISTING CERAMIC TILE (PROVIDE SEALER)
F-41	EXISTING CERAMIC TILE (PROVIDE SEALER)
F-42	EXISTING CERAMIC TILE (PROVIDE SEALER)
F-43	EXISTING CERAMIC TILE (PROVIDE SEALER)
F-44	EXISTING CERAMIC TILE (PROVIDE SEALER)
F-45	EXISTING CERAMIC TILE (PROVIDE SEALER)
F-46	EXISTING CERAMIC TILE (PROVIDE SEALER)
F-47	EXISTING CERAMIC TILE (PROVIDE SEALER)
F-48	EXISTING CERAMIC TILE (PROVIDE SEALER)
F-49	EXISTING CERAMIC TILE (PROVIDE SEALER)
F-50	EXISTING CERAMIC TILE (PROVIDE SEALER)
F-51	EXISTING CERAMIC TILE (PROVIDE SEALER)
F-52	EXISTING CERAMIC TILE (PROVIDE SEALER)
F-53	EXISTING CERAMIC TILE (PROVIDE SEALER)
F-54	EXISTING CERAMIC TILE (PROVIDE SEALER)
F-55	EXISTING CERAMIC TILE (PROVIDE SEALER)
F-56	EXISTING CERAMIC TILE (PROVIDE SEALER)
F-57	EXISTING CERAMIC TILE (PROVIDE SEALER)
F-58	EXISTING CERAMIC TILE (PROVIDE SEALER)
F-59	EXISTING CERAMIC TILE (PROVIDE SEALER)
F-60	EXISTING CERAMIC TILE (PROVIDE SEALER)
F-61	EXISTING CERAMIC TILE (PROVIDE SEALER)
F-62	EXISTING CERAMIC TILE (PROVIDE SEALER)
F-63	EXISTING CERAMIC TILE (PROVIDE SEALER)
F-64	EXISTING CERAMIC TILE (PROVIDE SEALER)
F-65	EXISTING CERAMIC TILE (PROVIDE SEALER)
F-66	EXISTING CERAMIC TILE (PROVIDE SEALER)
F-67	EXISTING CERAMIC TILE (PROVIDE SEALER)
F-68	EXISTING CERAMIC TILE (PROVIDE SEALER)
F-69	EXISTING CERAMIC TILE (PROVIDE SEALER)
F-70	EXISTING CERAMIC TILE (PROVIDE SEALER)
F-71	EXISTING CERAMIC TILE (PROVIDE SEALER)
F-72	EXISTING CERAMIC TILE (PROVIDE SEALER)
F-73	EXISTING CERAMIC TILE (PROVIDE SEALER)
F-74	EXISTING CERAMIC TILE (PROVIDE SEALER)
F-75	EXISTING CERAMIC TILE (PROVIDE SEALER)
F-76	EXISTING CERAMIC TILE (PROVIDE SEALER)
F-77	EXISTING CERAMIC TILE (PROVIDE SEALER)
F-78	EXISTING CERAMIC TILE (PROVIDE SEALER)
F-79	EXISTING CERAMIC TILE (PROVIDE SEALER)
F-80	EXISTING CERAMIC TILE (PROVIDE SEALER)
F-81	EXISTING CERAMIC TILE (PROVIDE SEALER)
F-82	EXISTING CERAMIC TILE (PROVIDE SEALER)
F-83	EXISTING CERAMIC TILE (PROVIDE SEALER)
F-84	EXISTING CERAMIC TILE (PROVIDE SEALER)
F-85	EXISTING CERAMIC TILE (PROVIDE SEALER)
F-86	EXISTING CERAMIC TILE (PROVIDE SEALER)
F-87	EXISTING CERAMIC TILE (PROVIDE SEALER)
F-88	EXISTING CERAMIC TILE (PROVIDE SEALER)
F-89	EXISTING CERAMIC TILE (PROVIDE SEALER)
F-90	EXISTING CERAMIC TILE (PROVIDE SEALER)
F-91	EXISTING CERAMIC TILE (PROVIDE SEALER)
F-92	EXISTING CERAMIC TILE (PROVIDE SEALER)
F-93	EXISTING CERAMIC TILE (PROVIDE SEALER)
F-94	EXISTING CERAMIC TILE (PROVIDE SEALER)
F-95	EXISTING CERAMIC TILE (PROVIDE SEALER)
F-96	EXISTING CERAMIC TILE (PROVIDE SEALER)
F-97	EXISTING CERAMIC TILE (PROVIDE SEALER)
F-98	EXISTING CERAMIC TILE (PROVIDE SEALER)
F-99	EXISTING CERAMIC TILE (PROVIDE SEALER)
F-100	EXISTING CERAMIC TILE (PROVIDE SEALER)

		CONSULTANT: ENRIQUE O. OLANAN ARCHITECT: ENRIQUE O. OLANAN PROJECT MANAGER: JOSE MANUEL AGUIBALDO PROJECT DIRECTOR: ATTY. JOHNSON V. DOMINGO	CHECKED: JOSE MANUEL AGUIBALDO RECOMMENDING APPROVAL: REYNOLD R. IMPERIAL APPROVED: LEO B. MALAGAR	PROJECT: CONSTRUCTION OF FIT-OUT AND LANDSCAPE WORKS FOR THE TWENTY-THREE (23) STOREY PHILIPPINE STATISTICS AUTHORITY (PSA) OFFICE BUILDING WITH COVERED ROOF DECK LOCATION: PSA COMPLEX, EAST AVENUE, DILIMAN, QUEZON CITY	SHEET CONTENT: EIGHTH FLOOR REFLECTED CEILING PLAN NINTH FLOOR REFLECTED CEILING PLAN	SHEET NO.: A-509
		DATE: 04/09/2023 BUILDING & SPECIAL PROJECTS MANAGEMENT CLUSTER UNITED PROJECT MANAGEMENT OFFICE, DPWH	DATE: 02/26/2023 BUILDING & SPECIAL PROJECTS MANAGEMENT CLUSTER UNITED PROJECT MANAGEMENT OFFICE, DPWH	DATE: 02/26/2023 PLANNING AND MANAGEMENT SERVICE CO-HEAD, PSA-BCDM	DATE: 02/26/2023 ASSISTANT NATIONAL STATISTICIAN FINANCE AND ADMINISTRATIVE SERVICE HEAD, PSA-BCDM	DATE: 02/26/2023 NATIONAL STATISTICAL AND CIVIL REGISTRATION PHILIPPINE STATISTICS AUTHORITY