

A PSA 23-STOREY BUILDING
ROOF DECK LIGHTING AND SWITCHING LAYOUT
LA-07C
SCALE 1:100M

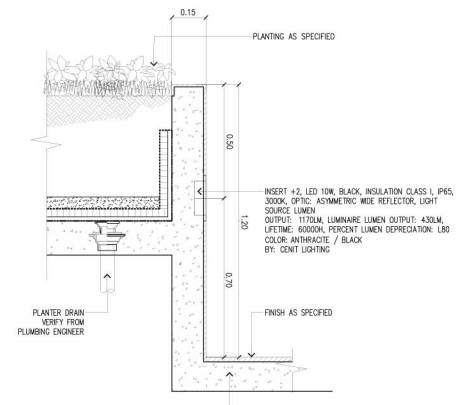

B RECESSED WALL LIGHT DETAIL
LA-07C
SCALE 1:10M

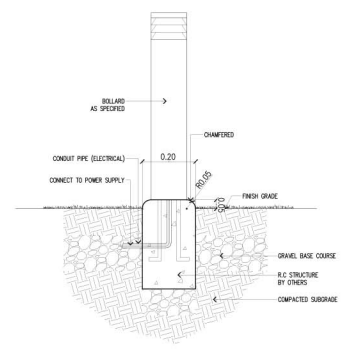

C BOLLARD LIGHT DETAIL
LA-07C
SCALE 1:10M

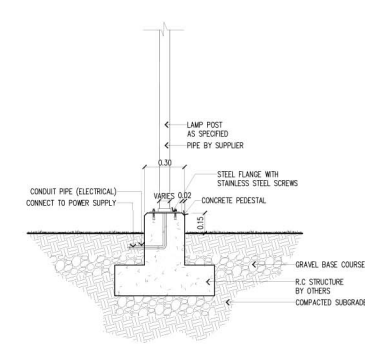

D LAMP POST PEDESTAL DETAIL
LA-07C
SCALE 1:20M

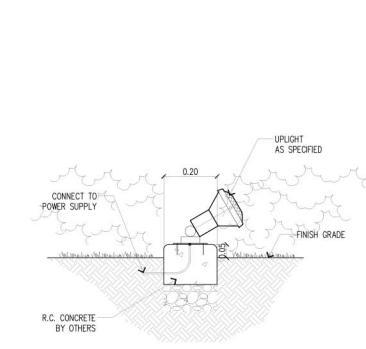

E UP-LIGHT INSTALLATION DETAIL
LA-07C
SCALE 1:10M

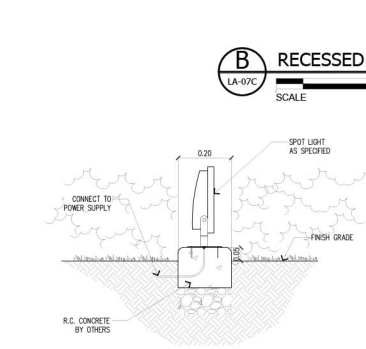

F SPOT-LIGHT DETAIL
LA-07C
SCALE 1:10M

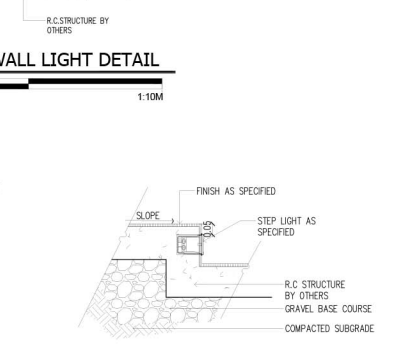

G STEP LIGHT DETAIL
LA-07C
SCALE 1:10M

NOTE:
PURSUANT TO SECTION 4 OF ANNEX "A" OF THE REVISED IMPLEMENTING RULES AND REGULATIONS OF R.A. 9164, APPROVAL BY THE AUTHORIZED DPHN OFFICIALS OF DETAILED ENGINEERING SURVEYS AND DESIGN UNDERTAKEN BY CONSULTANTS NEITHER DIMINISHES THE RESPONSIBILITY OF THE LATTER FOR THE TECHNICAL INTEGRITY OF THE SURVEYS AND DESIGN NOR TRANSFER ANY PART OF THAT RESPONSIBILITY TO THE APPROVING OFFICIALS.
THE DESIGN CONSULTANT SHALL BE HELD RESPONSIBLE FOR THE FAILURE OF THE FACILITY/ES / STRUCTURES DUE TO FAULTY DESIGN EXCEPT FOR THE CHANGES MADE WITHOUT THE CONFORMITY OF THE CONSULTANTS.

DRAWINGS AND SPECIFICATIONS DULY SIGNED, STAMPED OR SEALED, AS INSTRUMENTS OF SERVICE, ARE PROPERTY AND DOCUMENTS OF THE ARCHITECT. WHETHER THE OBJECT FOR WHICH THEY ARE MADE IS EXECUTED OR NOT, IT SHALL BE UNLAWFUL FOR ANY PERSON, WITHOUT THE WRITTEN CONSENT OF THE ARCHITECT OR AUTHOR OF SAID DOCUMENTS, TO DUPLICATE OR TO MAKE COPIES OF SAID DOCUMENTS FOR USE IN THE REPERITION OF AND FOR OTHER PROJECTS OR BUILDINGS, WHETHER EXECUTED PARTLY OR IN WHOLE.

		CONSULTANT:	CHECKED:	REVIEWED:	RECOMMENDING APPROVAL:	APPROVED:	PROJECT:	SHEET CONTENT:	DESIGNER:	REVISIONS:	SHEET NO.
		ERIC V. ESTONIDO LANDSCAPE ARCHITECT PRE NO. : 196 PIR NO. : 076696 PLAZA : BRGA CITY DATE : 01/21/2022 TEL NO. : (032) 891 6069 Email: ericv@tokwingcorp.com	JOSE MANUEL AGUIBALDO PROJECT MANAGER II BUILDING & SPECIAL PROJECTS MANAGEMENT CLUSTER UNIFIED PROJECT MANAGEMENT OFFICE, DPHN	ATTY. JOHNSON V. DOMINCO PROJECT DIRECTOR BUILDING & SPECIAL PROJECTS MANAGEMENT CLUSTER UNIFIED PROJECT MANAGEMENT OFFICE, DPHN	REYNOR P. IMPERIAL DIRECTOR III PLANNING AND MANAGEMENT SERVICE CO-HEAD, PSA-BOOM	SOCRATES L. RAMOS DIRECTOR IV ASSISTANT NATIONAL STATISTICIAN FINANCIAL AND ADMINISTRATIVE SERVICE HEAD, PSA-BOOM	LEO B. MALAGAR ASSISTANT SECRETARY DEPUTY NATIONAL STATISTICIAN NATIONAL STATISTICIAN AND CIVIL REGISTRAR GENERAL PHILIPPINE STATISTICS AUTHORITY	USEIC, CLAIRE DENNIS B. MAPA, PH. D. NATIONAL STATISTICIAN AND CIVIL REGISTRAR GENERAL PHILIPPINE STATISTICS AUTHORITY	CONSTRUCTION OF FIT-OUT AND LANDSCAPE WORKS FOR THE TWENTY-THREE (23) STOREY PHILIPPINE STATISTICS AUTHORITY (PSA) OFFICE BUILDING WITH COVERED ROOF DECK LOCATION: PSA COMPLEX, EAST AVENUE, DILIMAN, QUEZON CITY	LIGHTING AND SWITCHING LAYOUT	EYE JRC EYE FEB. 22, 2022

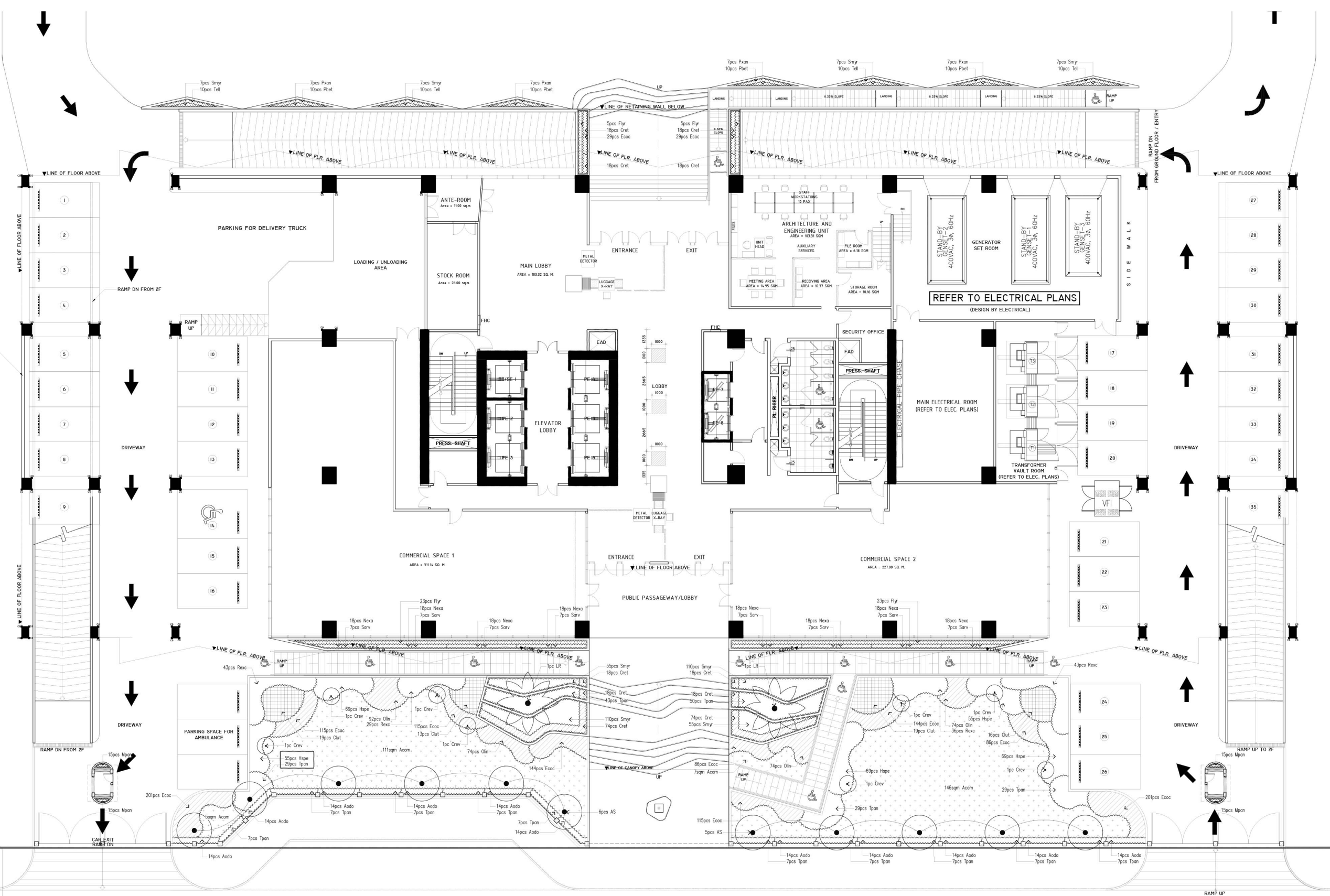

LEGEND

[Symbol]	TALL SHRUBS: 1000mm - 1500mm HT.
[Symbol]	MEDIUM SHRUBS: 400mm - 900mm HT.
[Symbol]	LOW SHRUBS AND GROUNDCOVERS: 300mm HT. BELOW
[Symbol]	LAWN

NOTE:
PURSUANT TO SECTION 4 OF ANNEX "A" OF THE REVISED IMPLEMENTING RULES AND REGULATIONS OF R.A. 9164, APPROVAL BY THE AUTHORIZED DPWH OFFICIALS OF DETAILED ENGINEERING SURVEYS AND DESIGN UNDERTAKEN BY CONSULTANTS, NEITHER DIMINISHES THE RESPONSIBILITY OF THE LATTER FOR THE TECHNICAL INTEGRITY OF THE SURVEYS AND DESIGN NOR TRANSFER ANY PART OF THAT RESPONSIBILITY TO THE APPROVING OFFICIALS.
THE DESIGN CONSULTANT SHALL BE HELD RESPONSIBLE FOR THE FAILURE OF THE FACILITY/ES / STRUCTURES DUE TO FAULTY DESIGN EXCEPT FOR THE CHANGES MADE WITHOUT THE CONFORMITY OF THE CONSULTANTS.

EAST AVENUE
PSA 23-STORY BUILDING
GROUND FLOOR PLAN
LA-08A
SCALE 1:100M

DRAWINGS AND SPECIFICATIONS DULY SIGNED, STAMPED OR SEALED, AS INSTRUMENTS OF SERVICE, ARE PROPERTY AND DOCUMENTS OF THE ARCHITECT. WHETHER THE OBJECT FOR WHICH THEY ARE MADE IS EXECUTED OR NOT, IT SHALL BE UNLAWFUL FOR ANY PERSON, WITHOUT THE WRITTEN CONSENT OF THE ARCHITECT OR AUTHOR OF SAID DOCUMENTS, TO DUPLICATE OR TO MAKE COPIES OF SAID DOCUMENTS FOR USE IN THE REPERITION OF AND FOR OTHER PROJECTS OR BUILDINGS, WHETHER EXECUTED PARTLY OR IN WHOLE.

TOKWING CONSTRUCTION CORPORATION Suite 205, Tower 1, J. P. Rizal Avenue, Quezon City Tel No. (632) 8961 6068 Email: tokwingcorp@psa.com.ph	ENRIQUE O. OLONAN & ASSOCIATES ARCHITECTS ENGINEERS CONSULTANTS Suite 205, Tower 1, J. P. Rizal Avenue, Quezon City Tel No. (632) 7917 5338 Email: eolonan@psa.com.ph	CONSULTANT: ERIC V. ESTONIDO LANDSCAPE ARCHITECT PR. NO. : 196 DATE : 01/27/2023 PLAZA : BRGA CITY TIN NO. : 303-286-105	CHECKED: JOSE MANUEL AGUILARDO PROJECT MANAGER II BUILDING & SPECIAL PROJECTS MANAGEMENT CLUSTER UNIFIED PROJECT MANAGEMENT OFFICE, DPWH	REVIEWED: ATTY. JOHNSON V. DOMINCO DIRECTOR BUILDING & SPECIAL PROJECTS MANAGEMENT CLUSTER UNIFIED PROJECT MANAGEMENT OFFICE, DPWH	RECOMMENDING APPROVAL: REYNOR P. IMPERIAL DIRECTOR PLANNING AND MANAGEMENT SERVICE CO-HEAD, PSA-BOM	APPROVED: SOCRATES L. RAMOS DIRECTOR IV ASSISTANT NATIONAL STATISTICIAN FINANCE AND ADMINISTRATIVE SERVICE HEAD, PSA-BOM	LEO B. MALAGAR DEPUTY NATIONAL STATISTICIAN CIVIL REGISTRATION & GENERAL SUPPORT OFFICE	USIEG, CLAIRE DENNIS B. MAPA, PH. D. NATIONAL STATISTICIAN AND CIVIL REGISTRAR GENERAL PHILIPPINE STATISTICS AUTHORITY	PROJECT: CONSTRUCTION OF FIT-OUT AND LANDSCAPE WORKS FOR THE TWENTY-THREE (23) STOREY PHILIPPINE STATISTICS AUTHORITY (PSA) OFFICE BUILDING WITH COVERED ROOF DECK LOCATION: PSA COMPLEX, EAST AVENUE, DILIMAN, QUEZON CITY	SHEET CONTENT: TREES, SHRUBS AND GROUNDCOVERS LAYOUT	DESIGNER: EVC CAD: JRC CHECKED: EVC DATE: FEB. 22, 2023	REVISIONS: SYMBOL, REMARK, DATE	SHEET NO.: LA-08A
--	---	---	---	---	--	--	---	--	--	--	--	---------------------------------	-------------------