

ECC-16 10TH FLOOR AUXILIARY SYSTEM LAYOUT  
SCALE: 1:100M  
1

ECC-16 10TH FLOOR FIRE DETECTION AND ALARM SYSTEM LAYOUT  
SCALE: 1:100M  
2

NOTE:  
PURSUANT TO SECTION 4 OF ANNEX "A" OF THE REVISED IMPLEMENTING RULES AND REGULATION OF R.A. 9194, APPROVAL BY THE AUTHORIZED DPMH OFFICIALS OF DETAILED ENGINEERING SURVEYS AND DESIGN UNDERTAKEN BY CONSULTANTS NEITHER DIMINISHES THE RESPONSIBILITY OF THE LATTER FOR THE TECHNICAL INTEGRITY OF THE SURVEYS AND DESIGN NOR TRANSFER ANY PART OF THAT RESPONSIBILITY TO THE APPROVING OFFICIALS.  
THE DESIGN CONSULTANT SHALL BE HELD RESPONSIBLE FOR THE FAILURE OF THE FACILITY/ES / STRUCTURES DUE TO FAULTY DESIGN EXCEPT FOR THE CHANGES MADE WITHOUT THE CONFORMITY OF THE CONSULTANTS.

DRAWINGS AND SPECIFICATIONS DULY SIGNED, STAMPED OR SEALED, AS INSTRUMENTS OF SERVICE, ARE PROPERTY AND DOCUMENTS OF THE ARCHITECT. WHETHER THE OBJECT FOR WHICH THEY ARE MADE IS EXECUTED OR NOT, IT SHALL BE UNLAWFUL FOR ANY PERSON, WITHOUT THE WRITTEN CONSENT OF THE ARCHITECT OR AUTHOR OF SAID DOCUMENTS, TO DUPLICATE OR TO MAKE COPIES OF SAID DOCUMENTS FOR USE IN THE REPEITION OF AND FOR OTHER PROJECTS OR BUILDINGS, WHETHER EXECUTED PARTLY OR IN WHOLE.

<p>TC TOKWING CONSTRUCTION CORPORATION Lod 35, Rodriguez Drive, Rodriguez Subdivision, Marikina, Quezon City Tel No. (832) 867 8069 Email: tokwingcorp@yahoo.com</p>	<p>ENRIQUE O. OLANAN &amp; ASSOCIATES ARCHITECTS ENGINEERS CONSULTANTS Suite 205, Zouaveville Square Condominium, No.38 Zouaveville Ave, Loyola Heights, Quezon City Tel No. (832) 7917 5558 Email: enolanoandesign@gmail.com</p>	CONSULTANT: EFREN T. PINEDA PROFESSIONAL ELECTRONICS ENGINEER PRC NO. : 0000494 VALIDITY : 12/13/2022 PPS NO. : 2403862 DATE : 01/03/2022 PLACE : QUEZON CITY TN NO : 106-351-480	CHECKED: JOSE MANUEL AGUILARDO PROJECT MANAGER @ BUILDING & SPECIAL PROJECTS MANAGEMENT CLUSTER UNIFIED PROJECT MANAGEMENT OFFICE, DPMH	REVIEWED: ATTY. JOHNSON V. DOMINICO PROJECT DIRECTOR BUILDING & SPECIAL PROJECTS MANAGEMENT CLUSTER UNIFIED PROJECT MANAGEMENT OFFICE, DPMH	RECOMMENDING APPROVAL: REYNOR R. IMPERIAL DIRECTOR PLANNING AND MANAGEMENT SERVICE CO-HEAD, PSA-BCOM	APPROVED: SOCRATES L. RAMONES DIRECTOR ASSISTANT SECRETARY NATIONAL STATISTICS AND CIVIL REGISTRATION PHILIPPINE STATISTICS AUTHORITY	APPROVED: LEO B. MALAGAR ASSISTANT SECRETARY DEPUTY NATIONAL STATISTICIAN CIVIL REGISTRATION & CENTRAL SUPPORT OFFICE	PROJECT: CONSTRUCTION OF FIT-OUT AND LANDSCAPE WORKS FOR THE TWENTY-THREE (23) STOREY PHILIPPINE STATISTICS AUTHORITY (PSA) OFFICE BUILDING WITH COVERED ROOF DECK LOCATION: PSA COMPLEX, EAST AVENUE, DILIMAN, QUEZON CITY	SHEET CONTENT: AS SHOWN	DESIGNER : JBC CAD : JBC CHECKED : ETP DATE : FEB. 2022	REVISIONS SYMBOL REMARK DATE	SHEET NO. ECC-16
		<p>DATE: FEB. 2022</p>										

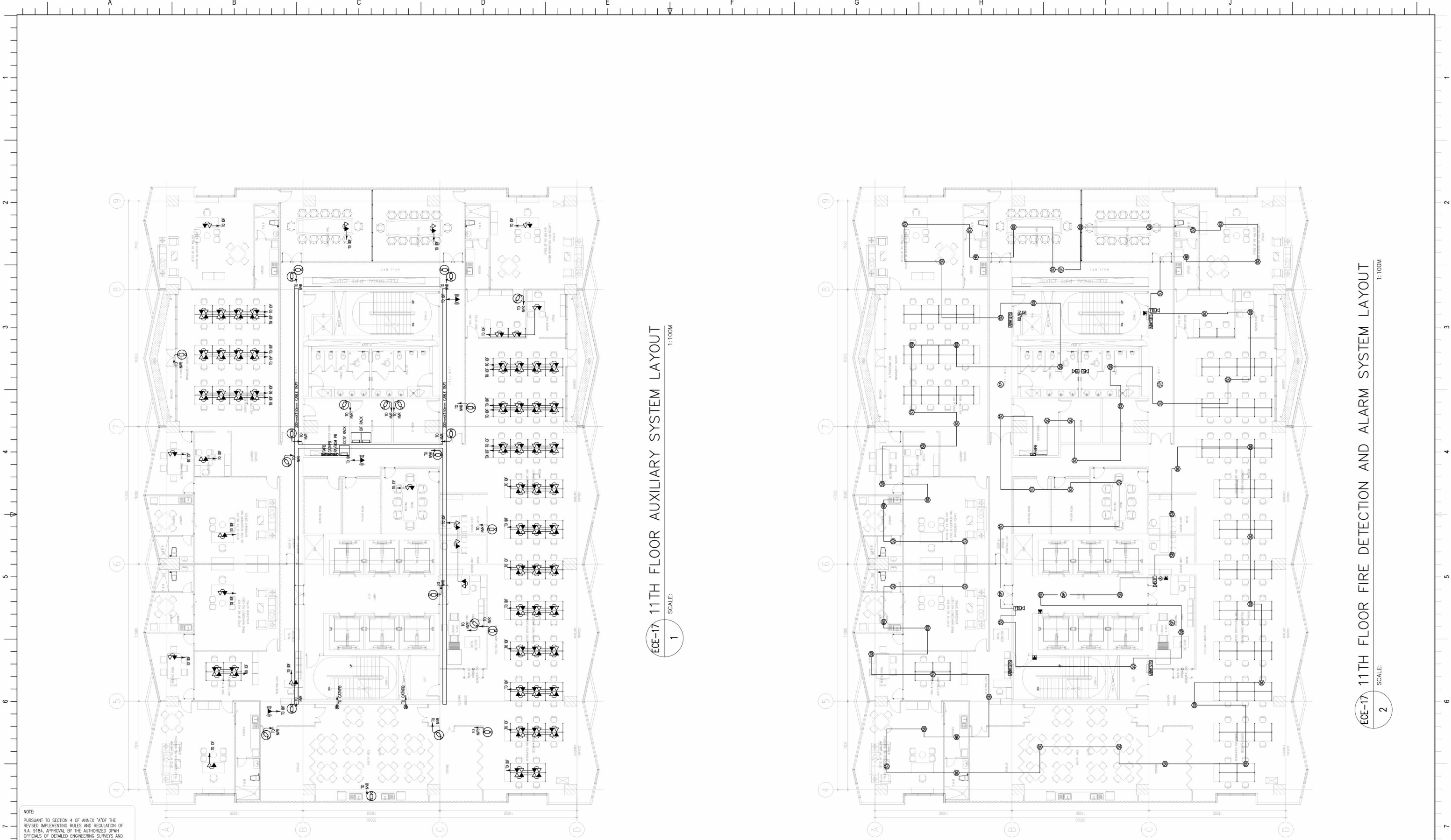

ECE-17 11TH FLOOR AUXILIARY SYSTEM LAYOUT  
SCALE: 1  
1:100M

ECE-17 11TH FLOOR FIRE DETECTION AND ALARM SYSTEM LAYOUT  
SCALE: 2  
1:100M

**NOTE:**  
PURSUANT TO SECTION 4 OF ANNEX "A" OF THE REVISED IMPLEMENTING RULES AND REGULATION OF R.A. 9164, APPROVAL BY THE AUTHORIZED DPHI OFFICIALS OF DETAILED ENGINEERING SURVEYS AND DESIGN UNDERTAKEN BY CONSULTANTS NEITHER DIMINISHES THE RESPONSIBILITY OF THE LATTER FOR THE TECHNICAL INTEGRITY OF THE SURVEYS AND DESIGN NOR TRANSFER ANY PART OF THAT RESPONSIBILITY TO THE APPROVING OFFICIALS.  
THE DESIGN CONSULTANT SHALL BE HELD RESPONSIBLE FOR THE FAILURE OF THE FACILITY/ES / STRUCTURES DUE TO FAULTY DESIGN EXCEPT FOR THE CHANGES MADE WITHOUT THE CONFORMITY OF THE CONSULTANTS.

DRAWINGS AND SPECIFICATIONS DULY SIGNED, STAMPED OR SEALED, AS INSTRUMENTS OF SERVICE, ARE PROPERTY AND DOCUMENTS OF THE ARCHITECT. WHETHER THE OBJECT FOR WHICH THEY ARE MADE IS EXECUTED OR NOT, IT SHALL BE UNLAWFUL FOR ANY PERSON, WITHOUT THE WRITTEN CONSENT OF THE ARCHITECT OR AUTHOR OF SAID DOCUMENTS, TO DUPLICATE OR TO MAKE COPIES OF SAID DOCUMENTS FOR USE IN THE REPEITION OF AND FOR OTHER PROJECTS OR BUILDINGS, WHETHER EXECUTED PARTLY OR IN WHOLE.

 <small>Loj 35, Rodriguez Drive, Rodriguez Subdivision, Marikina, Quezon City Tel No. (832) 8671-8069 Email: tokwingcorp@yahoo.com</small>	 <small>ARCHITECTS ENGINEERS CONSULTANTS Suite 205, Zouaveville Square Condominium, No.38 Zouaveville Ave. Loyola Heights, Quezon City Tel No. (832) 7917-5338 Email: enolansdesign@gmail.com</small>	CONSULTANT:	CHECKED:	REVIEWED:	RECOMMENDING APPROVAL:	APPROVED:	PROJECT:	SHEET CONTENT:	DESIGNER:	REVISIONS:	SHEET NO.:												
		EFREN T. PINEDA PROFESSIONAL ELECTRONICS ENGINEER REG. NO. : 0000494    DATE : 01/23/2022 PLS NO. : 2453662    PLCE : QUEZON CITY    TN NO. : 106-351-490	JOSE MANUEL AGUILARDO PROJECT MANAGER @ BUILDING & SPECIAL PROJECTS MANAGEMENT CLUSTER UNIFIED PROJECT MANAGEMENT OFFICE, DPHI	ATTY. JOHNSON V. DOMINICO PROJECT DIRECTOR BUILDING & SPECIAL PROJECTS MANAGEMENT CLUSTER UNIFIED PROJECT MANAGEMENT OFFICE, DPHI	REYNOR R. IMPERIAL DIRECTOR @ PLANNING AND MANAGEMENT SERVICE CO-HEAD, PSA-BCOM	SOCRATES L. RAMORES DIRECTOR IV ASSISTANT SECRETARY FINANCE AND ADMINISTRATIVE SERVICE HEAD, PSA-BCOM	LEO B. MALAGAR ASSISTANT SECRETARY DEPUTY NATIONAL STATISTICIAN CIVIL REGISTRATION & GENERAL SUPPORT OFFICE	USEC. CLAIRE DENNIS S. MAPA, PH. D. NATIONAL STATISTICIAN AND CIVIL REGISTRAR GENERAL PHILIPPINE STATISTICS AUTHORITY	CONSTRUCTION OF FIT-OUT AND LANDSCAPE WORKS FOR THE TWENTY-THREE (23) STOREY PHILIPPINE STATISTICS AUTHORITY (PSA) OFFICE BUILDING WITH COVERED ROOF DECK LOCATION: PSA COMPLEX, EAST AVENUE, DILIMAN, QUEZON CITY	AS SHOWN	JBC JBC ETP FEB. 2022	<table border="1" style="width: 100%; border-collapse: collapse;"> <thead> <tr> <th>SYMBOL</th> <th>REMARK</th> <th>DATE</th> </tr> </thead> <tbody> <tr><td> </td><td> </td><td> </td></tr> <tr><td> </td><td> </td><td> </td></tr> <tr><td> </td><td> </td><td> </td></tr> </tbody> </table>	SYMBOL	REMARK	DATE								
SYMBOL	REMARK	DATE																					