

1 21ST FLOOR PLUMBING LAYOUT
P-16 SCALE 1:100 AMS.

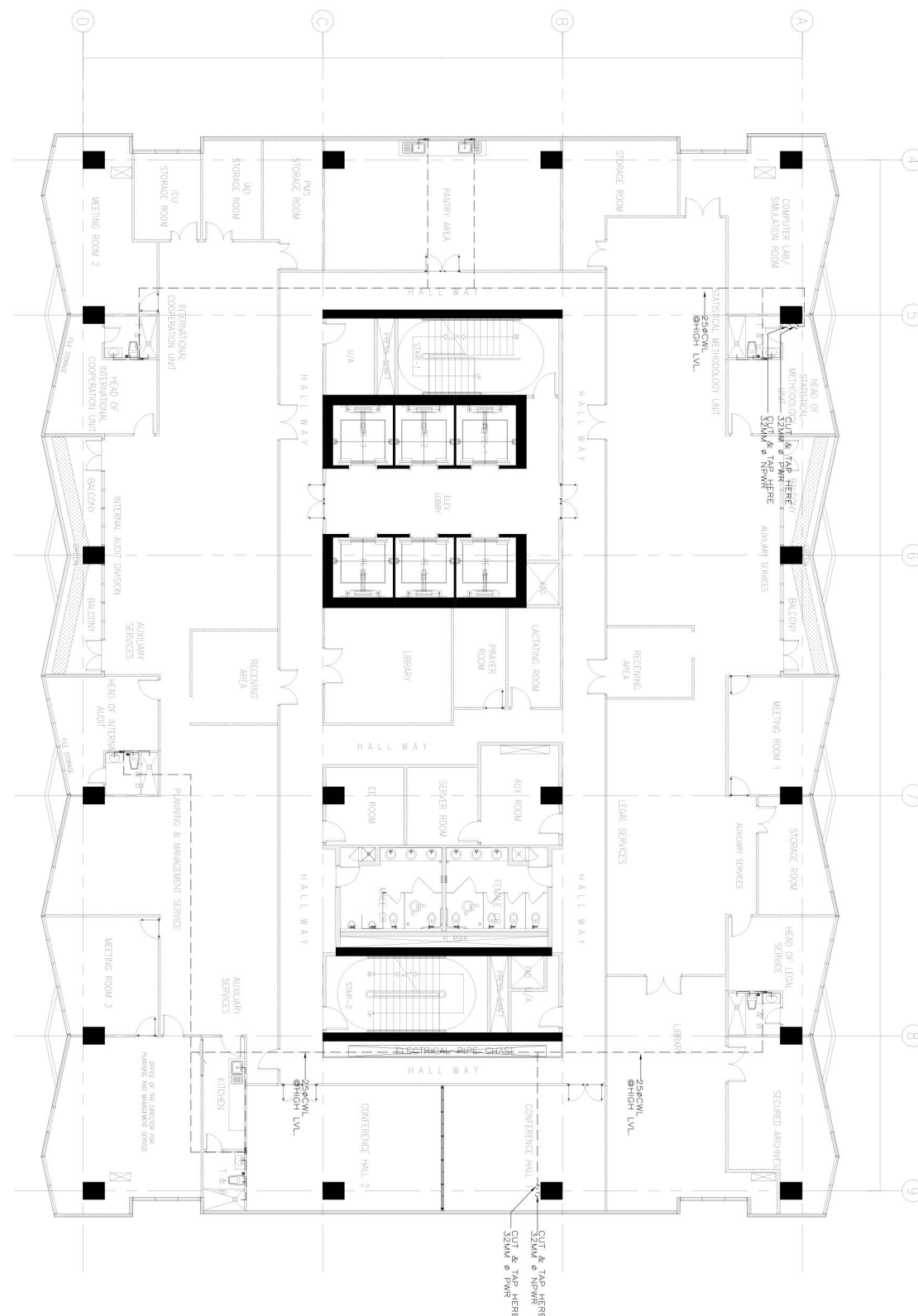

1 22ND FLOOR PLUMBING LAYOUT
P-16 SCALE 1:100 AMS.

NOTE:
PURSUANT TO SECTION 4 OF ANNEX "A" OF THE REVISED IMPLEMENTING RULES AND REGULATION OF RA 9184, APPROVED BY THE AUTHORIZED DPWH OFFICIALS OF DETAILED ENGINEERING SURVEYS AND DESIGN UNDERTAKEN BY CONSULTANTS NEITHER DIMINISHES THE RESPONSIBILITY OF THE LATTER FOR THE TECHNICAL INTEGRITY OF THE SURVEYS AND DESIGN NOR TRANSFER ANY PART OF THAT RESPONSIBILITY TO THE APPROVING OFFICIALS.

THE DESIGN CONSULTANT SHALL BE HELD RESPONSIBLE FOR THE FAILURE OF THE FACILITY/IES / STRUCTURES DUE TO FAULTY DESIGN EXCEPT FOR THE CHANGES MADE WITHOUT THE CONFORMITY OF THE CONSULTANTS.

DRAWINGS AND SPECIFICATIONS DULY SIGNED, STAMPED OR SEALED, AS INSTRUMENTS OF SERVICE ARE PROPERTY AND DOCUMENTS OF THE ARCHITECT. WHETHER THE OBJECT FOR WHICH THEY ARE MADE IS EXECUTED OR NOT, IT SHALL BE UNLAWFUL FOR ANY PERSON, WITHOUT THE WRITTEN CONSENT OF THE ARCHITECT OR AUTHOR OF SAID DOCUMENTS, TO DUPLICATE OR TO MAKE COPIES OF SAID DOCUMENTS FOR USE IN THE REPRODUCTION OF AND FOR OTHER PROJECTS OR BUILDINGS, WHETHER EXECUTED PARTLY OR IN WHOLE.



CONSULTANT:
PENRIQUE O. OLANAN & ASSOCIATES
ARCHITECTS ENGINEERS CONSULTANTS
Suite 305, Xaverville Square Condominium,
No. 38 Xaverville Ave. Loyola Heights, Quezon City
Tel No. (02) 7717-3338. Email: oolanandesign@gmail.com

CELSAR L. MADRAGA
SENIOR ENGINEER
PRC NO. : 0000724 VALUITY : 11/25/2021
PRC NO. : 253902 DATE : 07/17/2022
PLACE : QUEZON CITY TEL NO : 106-186-110

CHECKED:
JOSE MANUEL AGUILARDO
PROJECT MANAGER II
BUILDING & SPECIAL PROJECTS MANAGEMENT CLUSTER
UNIFIED PROJECT MANAGEMENT OFFICE, DPWH

REVIEWED:
ATTY. JOHNSON V. DOMINGO
PROJECT DIRECTOR
BUILDING & SPECIAL PROJECTS MANAGEMENT CLUSTER
UNIFIED PROJECT MANAGEMENT OFFICE, DPWH

RECOMMENDING APPROVAL:
REYNOR R. IMPERIAL
DIRECTOR IV
PLANNING AND MANAGEMENT SERVICE
CO-HEAD, PSA-BOOM

APPROVED:
SOCRATES L. RAMOS
DIRECTOR II
FINANCE AND ADMINISTRATIVE SERVICE
HEAD, PSA-BOOM

LEO B. MALAGAR
ASSISTANT SECRETARY
DEPUTY NATIONAL STATISTICIAN
CIVIL REGISTRATION & CENTRAL SUPPORT OFFICE

PROJECT:
CONSTRUCTION OF FIT-OUT AND LANDSCAPE WORKS FOR THE
TWENTY-THREE (23) STOREY PHILIPPINE STATISTICS AUTHORITY (PSA)
OFFICE BUILDING WITH COVERED ROOF DECK
LOCATION: PSA COMPLEX, EAST AVENUE, DILMAN, QUEZON CITY

SHEET CONTENT:
21ST FLOOR PLUMBING LAYOUT
22ND FLOOR PLUMBING LAYOUT

DESIGNER : E. OLANAN
CAD : AET / ADI
CHECKED : RIB / AET
DATE : JANUARY 2022

REVISIONS	SYMBOL	REMARK	DATE

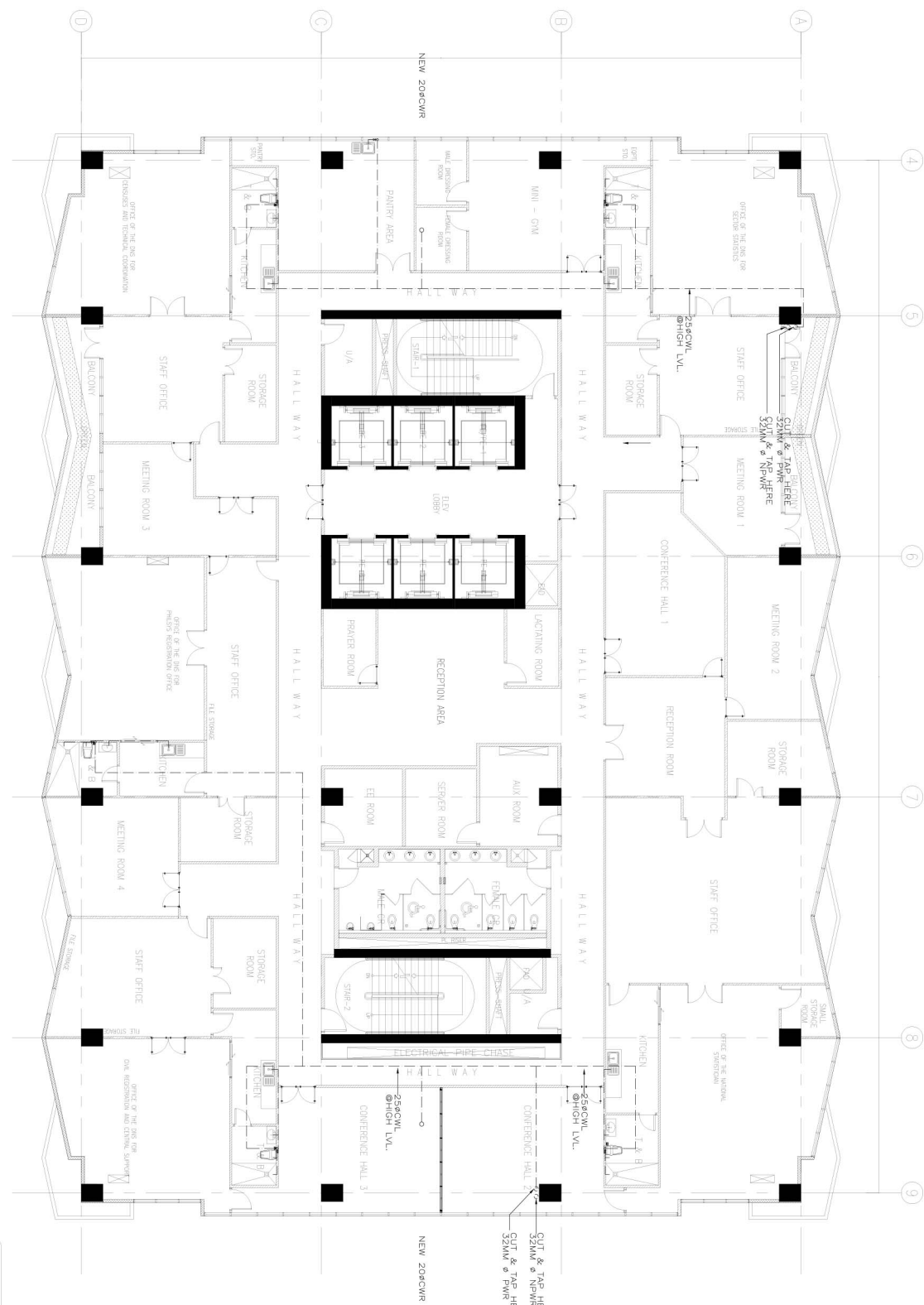

1 23RD FLOOR PLUMBING LAYOUT
P-17 SCALE
1:100 AMS.

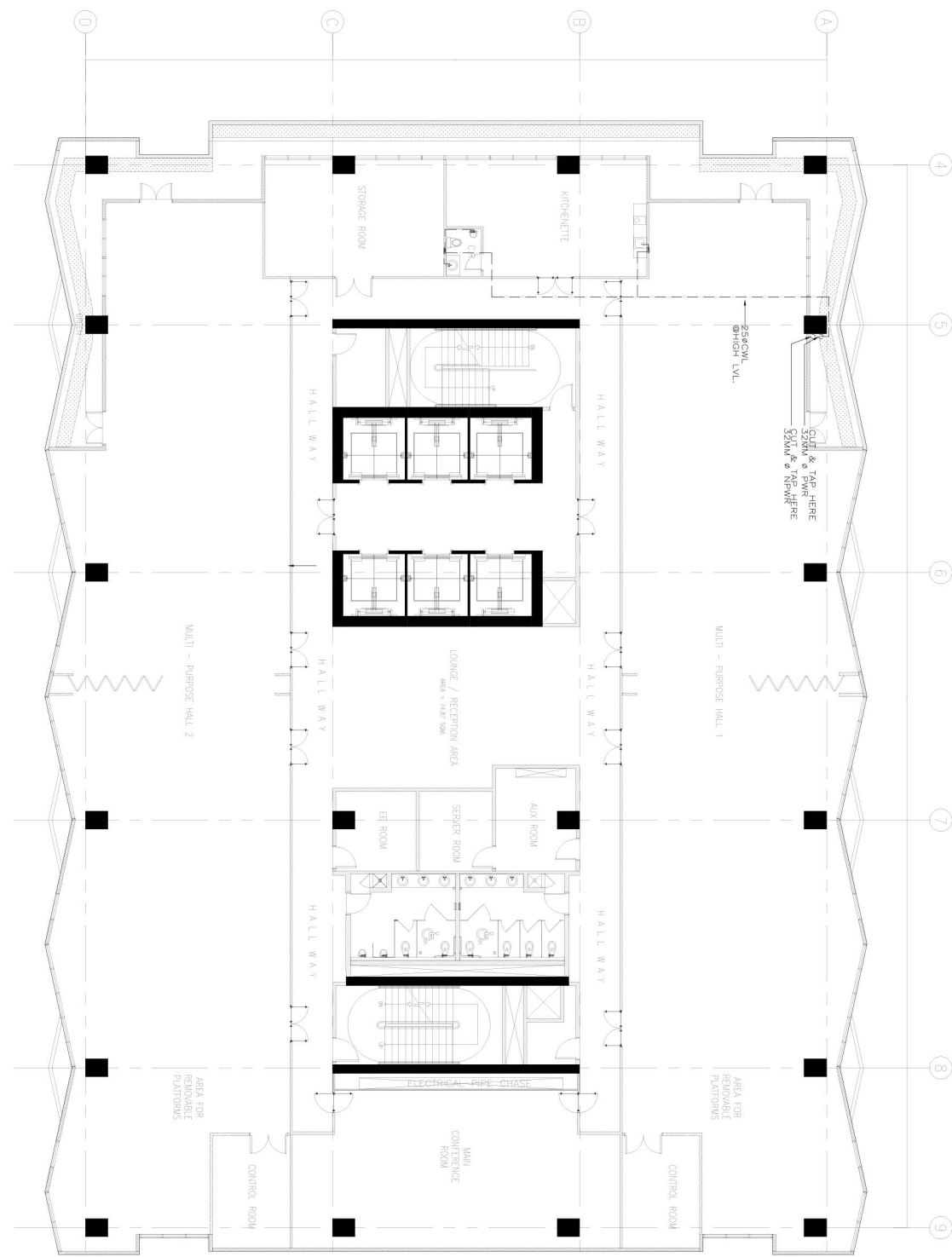

1 24TH FLOOR PLUMBING LAYOUT
P-17 SCALE
1:100 AMS.

NOTE:
PURSUANT TO SECTION 4 OF ANNEX "A" OF THE REVISED IMPLEMENTING RULES AND REGULATION OF RA 9184, APPROVAL BY THE AUTHORIZED DPWH OFFICIALS OF DETAILED ENGINEERING SURVEYS AND DESIGN UNDERTAKEN BY CONSULTANTS NEITHER DIMINISHES THE RESPONSIBILITY OF THE LATTER FOR THE TECHNICAL INTEGRITY OF THE SURVEYS AND DESIGN NOR TRANSFER ANY PART OF THAT RESPONSIBILITY TO THE APPROVING OFFICIALS.
THE DESIGN CONSULTANT SHALL BE HELD RESPONSIBLE FOR THE FAILURE OF THE FACILITY/IES / STRUCTURES DUE TO FAULTY DESIGN EXCEPT FOR THE CHANGES MADE WITHOUT THE CONFORMITY OF THE CONSULTANTS.

DRAWINGS AND SPECIFICATIONS DULY SIGNED, STAMPED OR SEALED, AS INSTRUMENTS OF SERVICE ARE PROPERTY AND DOCUMENTS OF THE ARCHITECT. WHETHER THE OBJECT FOR WHICH THEY ARE MADE IS EXECUTED OR NOT, IT SHALL BE UNLAWFUL FOR ANY PERSON, WITHOUT THE WRITTEN CONSENT OF THE ARCHITECT OR AUTHOR OF SAID DOCUMENTS, TO DUPLICATE OR TO MAKE COPIES OF SAID DOCUMENTS FOR USE IN THE REPRODUCTION OF AND FOR OTHER PROJECTS OR BUILDINGS, WHETHER EXECUTED PARTLY OR IN WHOLE.

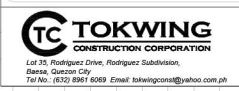

CONSULTANT:
ENRIQUE O. OLANAN & ASSOCIATES
ARCHITECTS ENGINEERS CONSULTANTS
Suite 305, Xaverille Square Condominium,
No. 38 Xaverille Ave. Loyola Heights, Quezon City
Tel No. (02) 7717-3338. Email: enolanan@enolanan.com

PROJECT NO.: 0000724
DATE: 11/25/2021
VALUITY: 07/17/2022
PROJECT: BUILDING & SPECIAL PROJECTS MANAGEMENT CLUSTER
UNIFIED PROJECT MANAGEMENT OFFICE, DPWH

CHECKED:
JOSE MANUEL AGUILARDO
PROJECT MANAGER II
BUILDING & SPECIAL PROJECTS MANAGEMENT CLUSTER
UNIFIED PROJECT MANAGEMENT OFFICE, DPWH

REVIEWED:
ATTY. JOHNSON V. DOMINGO
PROJECT DIRECTOR
BUILDING & SPECIAL PROJECTS MANAGEMENT CLUSTER
UNIFIED PROJECT MANAGEMENT OFFICE, DPWH

RECOMMENDING APPROVAL:
REYNOR R. IMPERIAL
DIRECTOR III
PLANNING AND MANAGEMENT SERVICE
CO-HEAD, PSA-BOOM

APPROVED:
SOCRATES L. RAMOS
DIRECTOR IV
FINANCE AND ADMINISTRATIVE SERVICE
HEAD, PSA-BOOM

APPROVED:
LEO B. MALAGAR
ASSISTANT SECRETARY
DEPUTY NATIONAL STATISTICIAN
GENERAL
CIVIL REGISTRATION & CENTRAL SUPPORT OFFICE
HEAD, PSA-BOOM

PROJECT:
CONSTRUCTION OF FIT-OUT AND LANDSCAPE WORKS FOR THE
TWENTY-THREE (23) STOREY PHILIPPINE STATISTICS AUTHORITY (PSA)
OFFICE BUILDING WITH COVERED ROOF DECK
LOCATION: PSA COMPLEX, EAST AVENUE, DILMAN, QUEZON CITY

SHEET CONTENT:
23RD FLOOR PLUMBING LAYOUT
24TH FLOOR PLUMBING LAYOUT

DESIGNER: E. OLANAN
CAD: AET / ADI
CHECKED: RIB / AET
DATE: JANUARY 2022

REVISIONS:
SYMBOL REMARK DATE

SHEET NO.
P-17

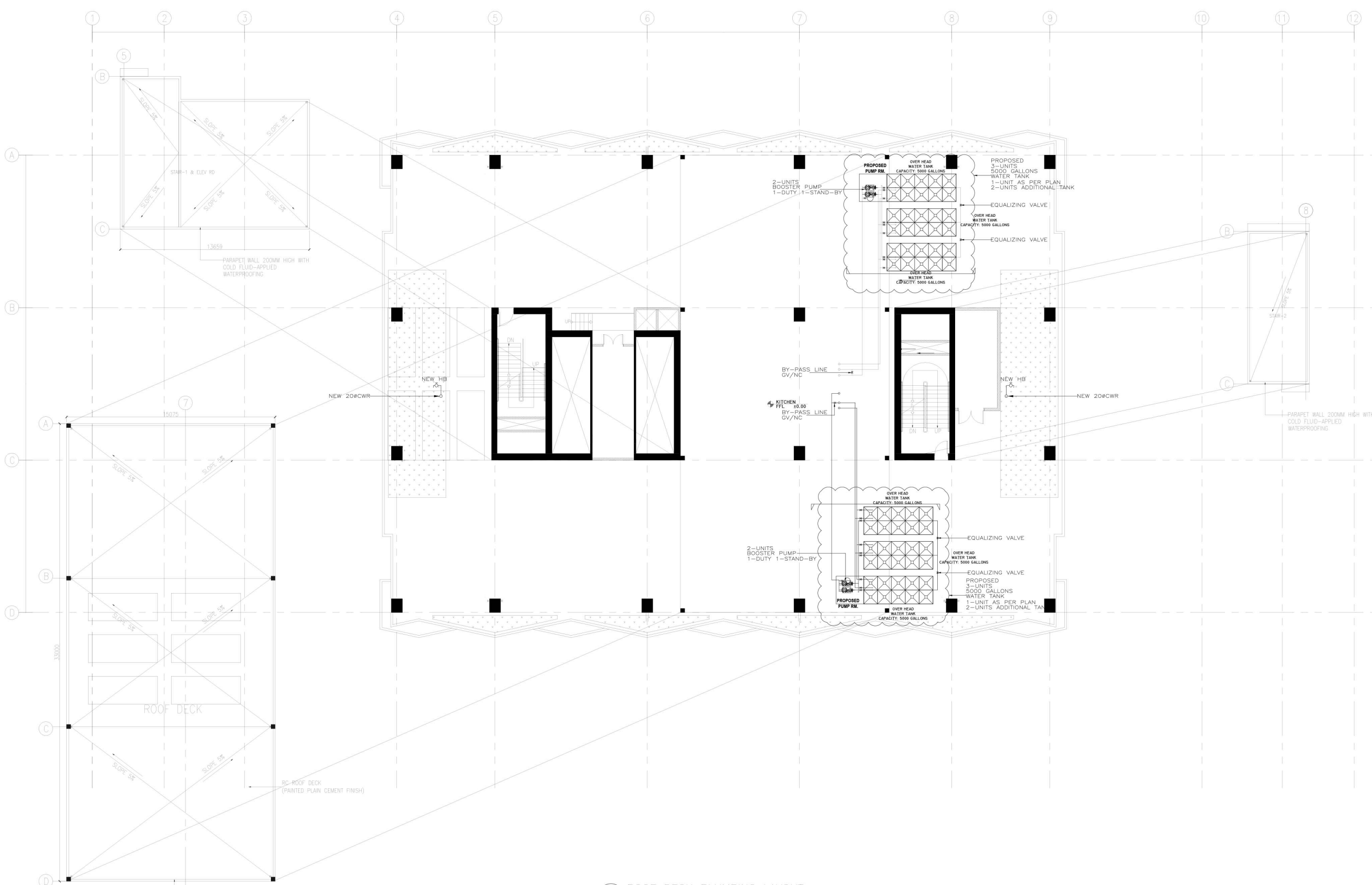

1 ROOF DECK PLUMBING LAYOUT
 P-25 SCALE 1:100 MTRS.

NOTE:
 PURSUANT TO SECTION 4 OF ANNEX "A" OF THE REVISED IMPLEMENTING RULES AND REGULATIONS OF R.A. 9184, APPROVAL BY THE AUTHORIZED DPWH OFFICIALS OF DETAILED ENGINEERING SURVEYS AND DESIGN UNDERTAKEN BY CONSULTANTS NEITHER DIMINISHES THE RESPONSIBILITY OF THE LATTER FOR THE TECHNICAL INTEGRITY OF THE SURVEYS AND DESIGN NOR TRANSFER ANY PART OF THAT RESPONSIBILITY TO THE APPROVING OFFICIALS.
 THE DESIGN CONSULTANT SHALL BE HELD RESPONSIBLE FOR THE FAILURE OF THE FACILITY/ES / STRUCTURES DUE TO FAULTY DESIGN EXCEPT FOR THE CHANGES MADE WITHOUT THE CONFORMITY OF THE CONSULTANTS.

DRAWINGS AND SPECIFICATIONS DULY SIGNED, STAMPED OR SEALED, AS INSTRUMENTS OF SERVICE ARE PROPERTY AND DOCUMENTS OF THE ARCHITECT. WHETHER THE OBJECT FOR WHICH THEY ARE MADE IS EXECUTED OR NOT, IT SHALL BE UNLAWFUL FOR ANY PERSON, WITHOUT THE WRITTEN CONSENT OF THE ARCHITECT OR AUTHOR OF SAID DOCUMENTS, TO DUPLICATE OR TO MAKE COPIES OF SAID DOCUMENTS FOR USE IN THE REPRODUCTION OF AND FOR OTHER PROJECTS OR BUILDINGS, WHETHER EXECUTED PARTLY OR IN WHOLE.



ENRIQUE O. OLONAN & ASSOCIATES
 ARCHITECTS ENGINEERS CONSULTANTS
 Suite 305, Xaverille Square Condominium,
 No. 38 Xaverille Ave. Loyola Heights, Quezon City
 Tel No. (02) 7717-3338. Email: eno@enoi.com.ph

CONSULTANT:
CESAR L. MADRAGA
 SANITARY ENGINEER
 PRC NO. : 0000724 VALIDITY : 11/25/2021
 PPH NO. : 253902 DATE : 07/17/2022
 PLACE : QUEZON CITY TR. NO. : 106-186-110

CHECKED:
JOSE MANUEL AGUILARDO
 BUILDING & SPECIAL PROJECTS MANAGEMENT CLUSTER
 UNIFIED PROJECT MANAGEMENT OFFICE, DPWH

REVIEWED:
ATTY. JOHNSON V. DOMINGO
 PROJECT DIRECTOR
 BUILDING & SPECIAL PROJECTS MANAGEMENT CLUSTER
 UNIFIED PROJECT MANAGEMENT OFFICE, DPWH

RECOMMENDING APPROVAL:
REYNOR R. IMPERIAL
 DIRECTOR II
 PLANNING AND MANAGEMENT SERVICE
 CO-HEAD, PSA-BOOM

APPROVED:
SOCRATES L. RAMORES
 DIRECTOR IV
 ASSISTANT SECRETARY
 DEPUTY NATIONAL STATISTICIAN
 FINANCE AND ADMINISTRATIVE SERVICE
 HEAD, PSA-BOOM

APPROVED:
LEO B. MALAGAR
 ASSISTANT SECRETARY
 DEPUTY NATIONAL STATISTICIAN
 CIVIL REGISTRATION & CENTRAL SUPPORT OFFICE
 HEAD, PSA-BOOM

APPROVED:
USEC. CLAIRE DENNIS B. MAPA, PH. D.
 NATIONAL STATISTICIAN AND CIVIL REGISTRAR GENERAL
 PHILIPPINE STATISTICS AUTHORITY

PROJECT:
CONSTRUCTION OF FIT-OUT AND LANDSCAPE WORKS FOR THE TWENTY-THREE (23) STOREY PHILIPPINE STATISTICS AUTHORITY (PSA) OFFICE BUILDING WITH COVERED ROOF DECK
 LOCATION: PSA COMPLEX, EAST AVENUE, DILIMAN, QUEZON CITY

SHEET CONTENT
 ROOF DECK PLUMBING LAYOUT

DESIGNER : E. OLONAN
 CAD : AET / ADI
 CHECKED : RIB / AET
 DATE : JANUARY 2022

REVISIONS	SYMBOL	REMARK	DATE

SHEET NO.
P-18