

2 18TH FLOOR SANITARY LAYOUT
SCALE 1:100 METRS.

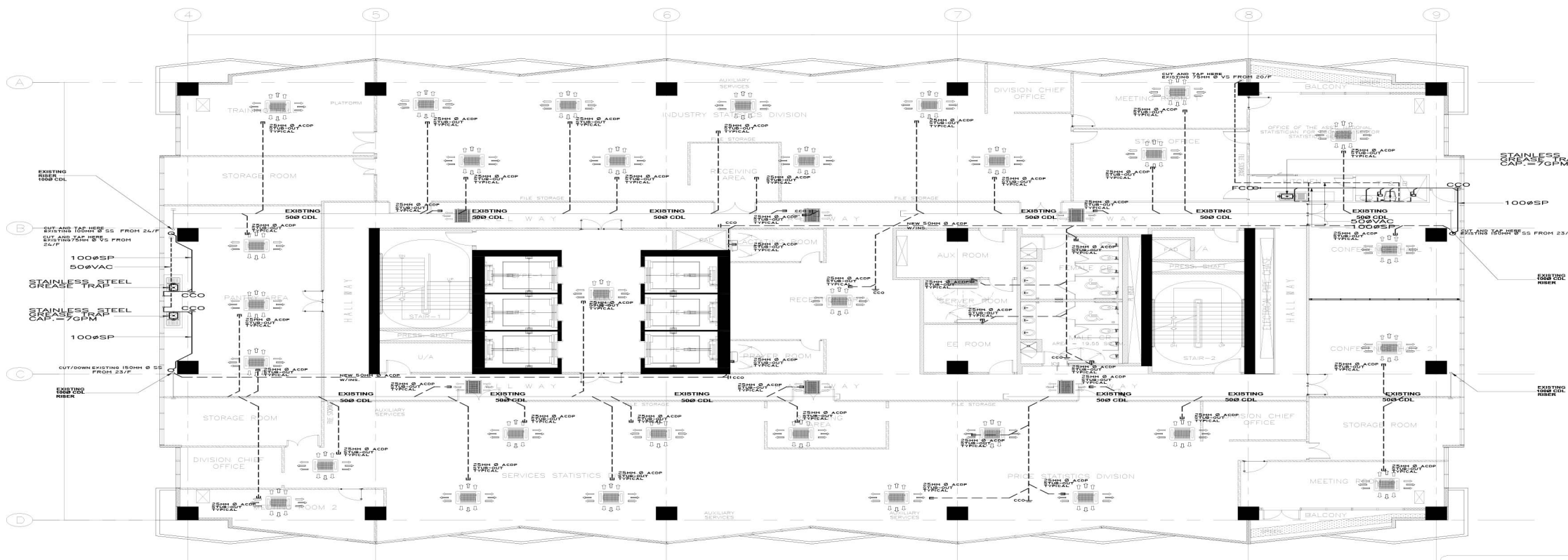

1 17TH FLOOR SANITARY LAYOUT
SCALE 1:100 METRS.

NOTE:
 1. REFER TO SECTION 4 OF ANS-100 FOR THE RELEVANT REGULATIONS AND REQUIREMENTS OF THE AUTHORITY.
 2. THE CONTRACTOR SHALL BE RESPONSIBLE FOR THE PROVISION OF ALL SANITARY FITTINGS AND FIXTURES.
 3. THE CONTRACTOR SHALL BE RESPONSIBLE FOR THE PROVISION OF ALL SANITARY FITTINGS AND FIXTURES.
 4. THE CONTRACTOR SHALL BE RESPONSIBLE FOR THE PROVISION OF ALL SANITARY FITTINGS AND FIXTURES.
 5. THE CONTRACTOR SHALL BE RESPONSIBLE FOR THE PROVISION OF ALL SANITARY FITTINGS AND FIXTURES.
 6. THE CONTRACTOR SHALL BE RESPONSIBLE FOR THE PROVISION OF ALL SANITARY FITTINGS AND FIXTURES.
 7. THE CONTRACTOR SHALL BE RESPONSIBLE FOR THE PROVISION OF ALL SANITARY FITTINGS AND FIXTURES.
 8. THE CONTRACTOR SHALL BE RESPONSIBLE FOR THE PROVISION OF ALL SANITARY FITTINGS AND FIXTURES.
 9. THE CONTRACTOR SHALL BE RESPONSIBLE FOR THE PROVISION OF ALL SANITARY FITTINGS AND FIXTURES.
 10. THE CONTRACTOR SHALL BE RESPONSIBLE FOR THE PROVISION OF ALL SANITARY FITTINGS AND FIXTURES.

	PROJECT: CONSTRUCTION OF FIT-OUT AND LANDSCAPE WORKS FOR THE TWENTY-THREE (23) STOREY PHILIPPINE STATISTICS AUTHORITY (PSA) OFFICE BUILDING WITH COVERED ROOF DECK LOCATION: PSA COMPLEX EAST AVENUE, NAVAL BERTH CITY	SHEET NO.: S-14 REVISION: SYMBOL, REVISION, DATE DESIGNED: RB/ACT CHECKED: RB/ACT DATE: MAY 2021
	APPROVED: [Signature] RECOMMENDING APPROVAL: [Signature] PREPARED: [Signature] CHECKED: [Signature]	ARCHITECT: [Signature] ENGINEER: [Signature] PLUMBING: [Signature]

TCC TOKYING CONSTRUCTION CORPORATION
 10th Floor, 1000 North Ave., Suite 1000, Manila, Philippines
 Tel: +63 2 8888 8888 Fax: +63 2 8888 8888 Email: info@tcc.com.ph