

1 4TH FLOOR PLUMBING LAYOUT  
 P-05 SCALE 1:100 METERS

NOTE:  
 PURSUANT TO SECTION 4 OF ANNEX "A" OF THE REVISED IMPLEMENTING RULES AND REGULATION OF R.A. 9184, APPROVAL BY THE AUTHORIZED DPWH OFFICIALS OF DETAILED ENGINEERING SURVEYS AND DESIGN UNDERTAKEN BY CONSULTANTS NEITHER DIMINISHES THE RESPONSIBILITY OF THE LATTER FOR THE TECHNICAL INTEGRITY OF THE SURVEYS AND DESIGN NOR TRANSFER ANY PART OF THAT RESPONSIBILITY TO THE APPROVING OFFICIALS.  
 THE DESIGN CONSULTANT SHALL BE HELD RESPONSIBLE FOR THE FAILURE OF THE FACILITY/IES / STRUCTURES DUE TO FAULTY DESIGN EXCEPT FOR THE CHANGES MADE WITHOUT THE CONFORMITY OF THE CONSULTANTS.

DRAWINGS AND SPECIFICATIONS DULY SIGNED, STAMPED OR SEALED, AS INSTRUMENTS OF SERVICE ARE PROPERTY AND DOCUMENTS OF THE ARCHITECT. WHETHER THE OBJECT FOR WHICH THEY ARE MADE IS EXECUTED OR NOT, IT SHALL BE UNLAWFUL FOR ANY PERSON, WITHOUT THE WRITTEN CONSENT OF THE ARCHITECT OR AUTHOR OF SAID DOCUMENTS, TO DUPLICATE OR TO MAKE COPIES OF SAID DOCUMENTS FOR USE IN THE REPRODUCTION OF AND FOR OTHER PROJECTS OR BUILDINGS, WHETHER EXECUTED PARTLY OR IN WHOLE.

 Suite 305, Xaveriusville Square Condominium, No. 38 Xaveriusville Ave. Loyola Heights, Quezon City Tel No. (02) 8861 8088 Email: tokwingcorp@yahoo.com.ph	 ARCHITECTS ENGINEERS CONSULTANTS Suite 305, Xaveriusville Square Condominium, No. 38 Xaveriusville Ave. Loyola Heights, Quezon City Tel No. (02) 7717 3338 Email: enoconce@enr.com.ph	CONSULTANT: CESAR L. MADRAGA SANITARY ENGINEER PRG NO. : 0000724 VALIDITY : 11/25/2021 PRG NO. : 253902 DATE : 07/17/2022 PLACE : QUEZON CITY TR. NO. : 106-108-110	CHECKED: JOSE MANUEL AGUILARDO PROJECT MANAGER II BUILDING & SPECIAL PROJECTS MANAGEMENT CLUSTER UNIFIED PROJECT MANAGEMENT OFFICE, DPWH	REVIEWED: ATTY. JOHNSON V. DOMINGO PROJECT DIRECTOR BUILDING & SPECIAL PROJECTS MANAGEMENT CLUSTER UNIFIED PROJECT MANAGEMENT OFFICE, DPWH	RECOMMENDING APPROVAL: REYNOR R. IMPERIAL DIRECTOR II PLANNING AND MANAGEMENT SERVICE CO-HEAD, PSA-BOOM	APPROVED: SOCRATES L. RAMORES DIRECTOR IV ASSISTANT SECRETARY NATIONAL STATISTICAL SERVICE FINANCE AND ADMINISTRATIVE SERVICE HEAD, PSA-BOOM	APPROVED: USEC. CLARE DENNIS B. MAPA, PH. D. NATIONAL STATISTICAL AND CIVIL REGISTRATION GENERAL PHILIPPINE STATISTICS AUTHORITY	PROJECT: CONSTRUCTION OF FIT-OUT AND LANDSCAPE WORKS FOR THE TWENTY-THREE (23) STOREY PHILIPPINE STATISTICS AUTHORITY (PSA) OFFICE BUILDING WITH COVERED ROOF DECK LOCATION: PSA COMPLEX, EAST AVENUE, DILMAN, QUEZON CITY	SHEET CONTENT: FOURTH FLOOR PLUMBING LAYOUT	DESIGNER : E. OLONAN CAD : AET / ADI CHECKED : RIB / AET DATE : JANUARY 2022	REVISIONS SYMBOL REMARK DATE   	SHEET NO. P-05
		PROJECT LOCATION: PSA COMPLEX, EAST AVENUE, DILMAN, QUEZON CITY										

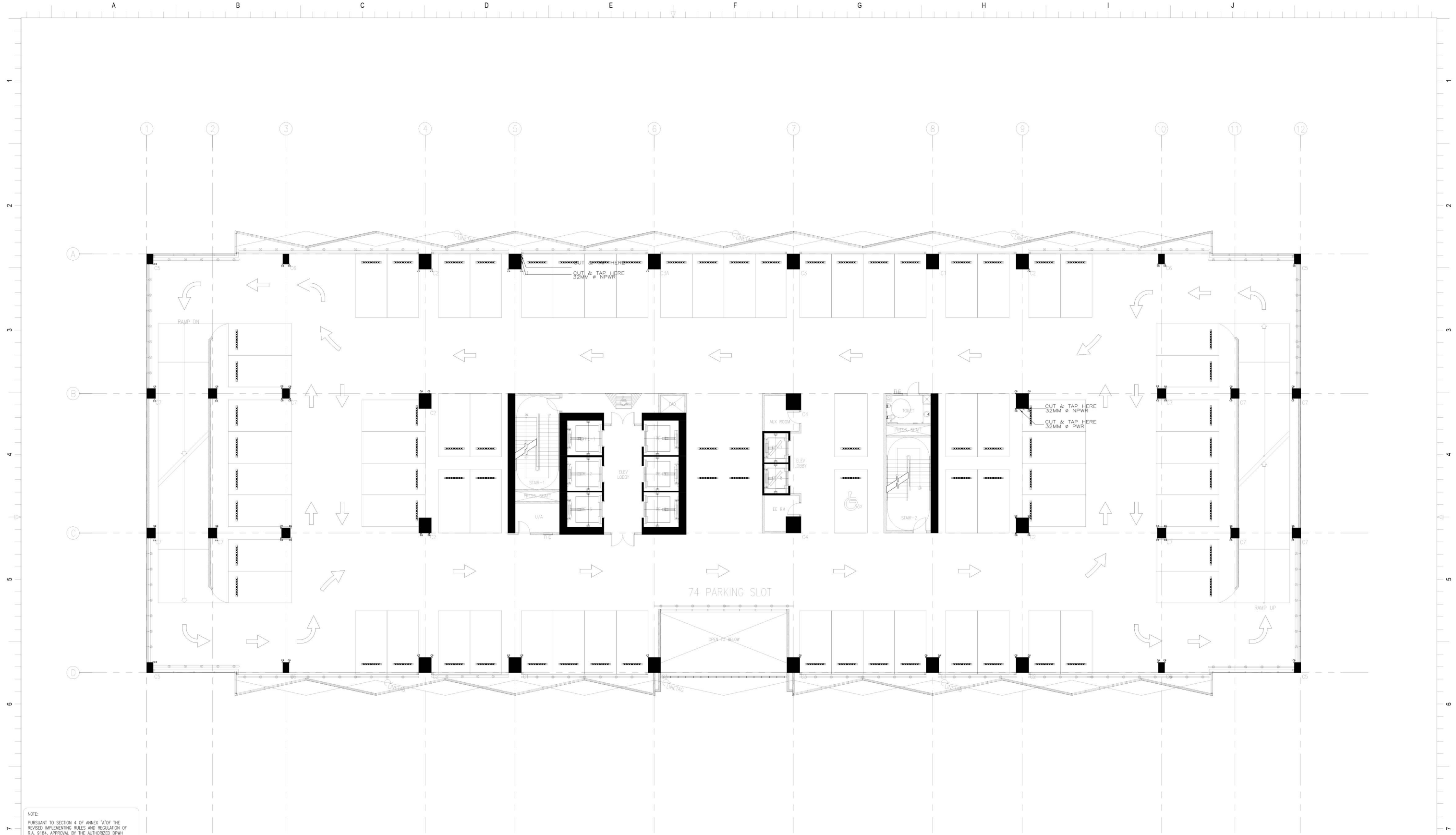

1 5TH FLOOR PLUMBING LAYOUT  
 P-06 SCALE 1:100 METERS

NOTE:  
 PURSUANT TO SECTION 4 OF ANNEX "A" OF THE REVISED IMPLEMENTING RULES AND REGULATION OF R.A. 9184, APPROVAL BY THE AUTHORIZED DPWH OFFICIALS OF DETAILED ENGINEERING SURVEYS AND DESIGN UNDERTAKEN BY CONSULTANTS NEITHER DIMINISHES THE RESPONSIBILITY OF THE LATTER FOR THE TECHNICAL INTEGRITY OF THE SURVEYS AND DESIGN NOR TRANSFER ANY PART OF THAT RESPONSIBILITY TO THE APPROVING OFFICIALS.  
 THE DESIGN CONSULTANT SHALL BE HELD RESPONSIBLE FOR THE FAILURE OF THE FACILITY/IES / STRUCTURES DUE TO FAULTY DESIGN EXCEPT FOR THE CHANGES MADE WITHOUT THE CONFORMITY OF THE CONSULTANTS.

DRAWINGS AND SPECIFICATIONS DULY SIGNED, STAMPED OR SEALED, AS INSTRUMENTS OF SERVICE ARE PROPERTY AND DOCUMENTS OF THE ARCHITECT. WHETHER THE OBJECT FOR WHICH THEY ARE MADE IS EXECUTED OR NOT, IT SHALL BE UNLAWFUL FOR ANY PERSON, WITHOUT THE WRITTEN CONSENT OF THE ARCHITECT OR AUTHOR OF SAID DOCUMENTS, TO DUPLICATE OR TO MAKE COPIES OF SAID DOCUMENTS FOR USE IN THE REPRODUCTION OF AND FOR OTHER PROJECTS OR BUILDINGS, WHETHER EXECUTED PARTLY OR IN WHOLE.

 Suite 305, Xaveriusville Square Condominium, No. 38 Xaveriusville Ave. Loyola Heights, Quezon City Tel No. (02) 8861 8088 Email: tokwingcorp@yahoo.com.ph	 ARCHITECTS ENGINEERS CONSULTANTS Suite 305, Xaveriusville Square Condominium, No. 38 Xaveriusville Ave. Loyola Heights, Quezon City Tel No. (02) 7717 3338 Email: enoconce@enr.com.ph	CONSULTANT: <b>CESAR L. MADRAGA</b> SANITARY ENGINEER PRG NO. : 0000724 VALIDITY : 11/25/2021 PRG NO. : 253902 DATE : 07/17/2022 PLACE : QUEZON CITY TR. NO. : 106-108-110	CHECKED: <b>JOSE MANUEL AGUILARDO</b> PROJECT MANAGER II BUILDING & SPECIAL PROJECTS MANAGEMENT CLUSTER UNIFIED PROJECT MANAGEMENT OFFICE, DPWH	REVIEWED: <b>ATTY. JOHNSON V. DOMINGO</b> PROJECT DIRECTOR BUILDING & SPECIAL PROJECTS MANAGEMENT CLUSTER UNIFIED PROJECT MANAGEMENT OFFICE, DPWH	RECOMMENDING APPROVAL: <b>REYNOR R. IMPERIAL</b> DIRECTOR II PLANNING AND MANAGEMENT SERVICE CO-HEAD, PSA-BOOM	APPROVED: <b>SOCRATES L. RAMORES</b> DIRECTOR IV ASSISTANT SECRETARY FINANCE AND ADMINISTRATIVE SERVICE HEAD, PSA-BOOM	APPROVED: <b>LEO B. MALAGAR</b> ASSISTANT SECRETARY DEPUTY NATIONAL STATISTICIAN CIVIL REGISTRATION & CENTRAL SUPPORT OFFICE HEAD, PSA-BOOM	APPROVED: <b>USEC. CLARE DENNIS B. MAPA, PH. D.</b> NATIONAL STATISTICIAN AND CIVIL REGISTRAR GENERAL PHILIPPINE STATISTICS AUTHORITY	PROJECT: <b>CONSTRUCTION OF FIT-OUT AND LANDSCAPE WORKS FOR THE TWENTY-THREE (23) STOREY PHILIPPINE STATISTICS AUTHORITY (PSA) OFFICE BUILDING WITH COVERED ROOF DECK</b> LOCATION: PSA COMPLEX, EAST AVENUE, DILMAN, QUEZON CITY	SHEET CONTENT: FIFTH FLOOR PLUMBING LAYOUT	DESIGNER : <b>E. OLONAN</b> CAD : <b>AET / ADI</b> CHECKED : <b>RIB / AET</b> DATE : <b>JANUARY 2022</b>	REVISIONS <table border="1"> <tr> <th>SYMBOL</th> <th>REMARK</th> <th>DATE</th> </tr> <tr> <td> </td> <td> </td> <td> </td> </tr> </table>	SYMBOL	REMARK	DATE				SHEET NO. <b>P-06</b>
		SYMBOL	REMARK	DATE															

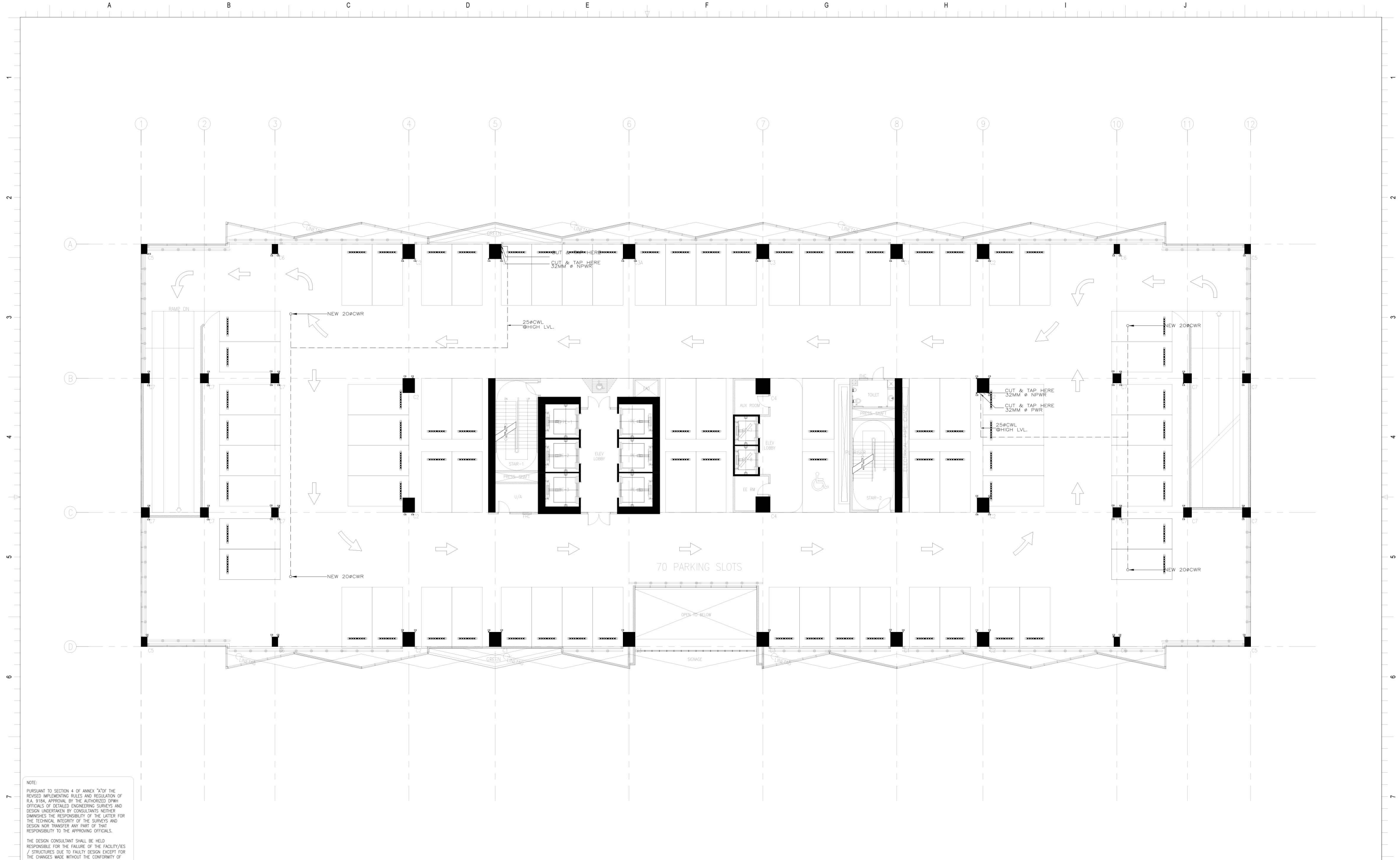

1 6TH FLOOR PLUMBING LAYOUT  
 P-07 SCALE 1:100 MTRS.

NOTE:  
 PURSUANT TO SECTION 4 OF ANNEX "A" OF THE REVISED IMPLEMENTING RULES AND REGULATION OF R.A. 9184, APPROVAL BY THE AUTHORIZED DPWH OFFICIALS OF DETAILED ENGINEERING SURVEYS AND DESIGN UNDERTAKEN BY CONSULTANTS NEITHER DIMINISHES THE RESPONSIBILITY OF THE LATTER FOR THE TECHNICAL INTEGRITY OF THE SURVEYS AND DESIGN NOR TRANSFER ANY PART OF THAT RESPONSIBILITY TO THE APPROVING OFFICIALS.  
 THE DESIGN CONSULTANT SHALL BE HELD RESPONSIBLE FOR THE FAILURE OF THE FACILITY/IES / STRUCTURES DUE TO FAULTY DESIGN EXCEPT FOR THE CHANGES MADE WITHOUT THE CONFORMITY OF THE CONSULTANTS.

DRAWINGS AND SPECIFICATIONS DULY SIGNED, STAMPED OR SEALED, AS INSTRUMENTS OF SERVICE ARE PROPERTY AND DOCUMENTS OF THE ARCHITECT. WHETHER THE OBJECT FOR WHICH THEY ARE MADE IS EXECUTED OR NOT, IT SHALL BE UNLAWFUL FOR ANY PERSON, WITHOUT THE WRITTEN CONSENT OF THE ARCHITECT OR AUTHOR OF SAID DOCUMENTS, TO DUPLICATE OR TO MAKE COPIES OF SAID DOCUMENTS FOR USE IN THE REPRODUCTION OF AND FOR OTHER PROJECTS OR BUILDINGS, WHETHER EXECUTED PARTLY OR IN WHOLE.



<b>CONSULTANT:</b> ENRIQUE O. OLONAN & ASSOCIATES ARCHITECTS ENGINEERS CONSULTANTS Suite 305, Xaverius Square Condominium, No. 38 Xaverius Ave. Loyola Heights, Quezon City Tel No. (02) 8861-8088 Email: enolona@enolona.com.ph		<b>CHECKED:</b> JOSE MANUEL AGUILARDO PROJECT MANAGER II BUILDING & SPECIAL PROJECTS MANAGEMENT CLUSTER UNIFIED PROJECT MANAGEMENT OFFICE, DPWH	<b>REVIEWED:</b> ATTY. JOHNSON V. DOMINGO PROJECT DIRECTOR BUILDING & SPECIAL PROJECTS MANAGEMENT CLUSTER UNIFIED PROJECT MANAGEMENT OFFICE, DPWH	<b>RECOMMENDING APPROVAL:</b> REYNOR R. IMPERIAL DIRECTOR II PLANNING AND MANAGEMENT SERVICE CO-HEAD, PSA-BOOM	<b>APPROVED:</b> SOCRATES L. RAMORES DIRECTOR IV ASSISTANT SECRETARY NATIONAL STATISTICAL SERVICE FINANCE AND ADMINISTRATIVE SERVICE HEAD, PSA-BOOM	<b>APPROVED:</b> LEO B. MALAGAR ASSISTANT SECRETARY DEPUTY NATIONAL STATISTICIAN CIVIL REGISTRATION & CENTRAL SUPPORT OFFICE HEAD, PSA-BOOM	<b>PROJECT:</b> CONSTRUCTION OF FIT-OUT AND LANDSCAPE WORKS FOR THE TWENTY-THREE (23) STOREY PHILIPPINE STATISTICS AUTHORITY (PSA) OFFICE BUILDING WITH COVERED ROOF DECK LOCATION: PSA COMPLEX, EAST AVENUE, DILIMAN, QUEZON CITY	<b>SHEET CONTENT:</b> SIXTH FLOOR PLUMBING LAYOUT	<b>DESIGNER:</b> E. OLONAN <b>CAD:</b> AET / ADI <b>CHECKED:</b> RIB / AET <b>DATE:</b> JANUARY 2022	<b>REVISIONS:</b> <table border="1"> <thead> <tr> <th>SYMBOL</th> <th>REMARK</th> <th>DATE</th> </tr> </thead> <tbody> <tr> <td> </td> <td> </td> <td> </td> </tr> </tbody> </table>	SYMBOL	REMARK	DATE				<b>SHEET NO.:</b> P-07
SYMBOL	REMARK	DATE															