

1 7TH FLOOR PLAN  
 A-208 SCALE 1:100 M.

**NOTE:**  
 PURSUANT TO SECTION 4 OF ANNEX "A" OF THE REVISED IMPLEMENTING RULES AND REGULATION OF R.A. 9164, APPROVAL BY THE AUTHORIZED DPWH OFFICIALS OF DETAILED ENGINEERING SURVEYS AND DESIGN UNDERTAKEN BY CONSULTANTS NEITHER DIMINISHES THE RESPONSIBILITY OF THE LATTER FOR THE TECHNICAL INTEGRITY OF THE SURVEYS AND DESIGN NOR TRANSFER ANY PART OF THAT RESPONSIBILITY TO THE APPROVING OFFICIALS.  
 THE DESIGN CONSULTANT SHALL BE HELD RESPONSIBLE FOR THE FAILURE OF THE FACILITY/ES / STRUCTURES DUE TO FAULTY DESIGN EXCEPT FOR THE CHANGES MADE WITHOUT THE CONFORMITY OF THE CONSULTANTS.

DRAWINGS AND SPECIFICATIONS DULY SIGNED, STAMPED OR SEALED, AS INSTRUMENTS OF SERVICE, ARE PROPERTY AND DOCUMENTS OF THE ARCHITECT, WHETHER THE OBJECT FOR WHICH THEY ARE MADE IS EXECUTED OR NOT. IT SHALL BE UNLAWFUL FOR ANY PERSON, WITHOUT THE WRITTEN CONSENT OF THE ARCHITECT OR AUTHOR OF SAID DOCUMENTS, TO DUPLICATE OR TO MAKE COPIES OF SAID DOCUMENTS FOR USE IN THE REPEITION OF AND FOR OTHER PROJECTS OR BUILDINGS, WHETHER EXECUTED PARTLY OR IN WHOLE.

		CONSULTANT:	ENRIQUE O. OLANAN	CHECKED:	JOSE MANUEL AGUIBALDO	REVIEWED:	ATTY. JOHNSON V. DOMINGO	RECOMMENDING APPROVAL:	REYNOR R. IMPERIAL	APPROVED:	LEO B. MALAGAR	PROJECT:	CONSTRUCTION OF FIT-OUT AND LANDSCAPE WORKS FOR THE TWENTY-THREE (23) STOREY PHILIPPINE STATISTICS AUTHORITY (PSA) OFFICE BUILDING WITH COVERED ROOF DECK	SHEET CONTENT:	SEVENTH FLOOR PLAN	DESIGNER:	E. OLANAN	REVISIONS:		SHEET NO.:	A-208
		ARCHITECT:	ENRIQUE O. OLANAN	PROJECT MANAGER:	JOSE MANUEL AGUIBALDO	PROJECT DIRECTOR:	ATTY. JOHNSON V. DOMINGO	DIRECTOR II:	REYNOR R. IMPERIAL	ASSISTANT SECRETARY:	LEO B. MALAGAR	NATIONAL STATISTICIAN AND CIVIL REGISTRAR GENERAL:	USLEG CLAIRE DENNIS S. MAPA, PH.D.	LOCATION:	PSA COMPLEX, EAST AVENUE, DILIMAN, QUEZON CITY	DATE:	MAY 2021	CAD:	AET / ADI	SYMBOL:	



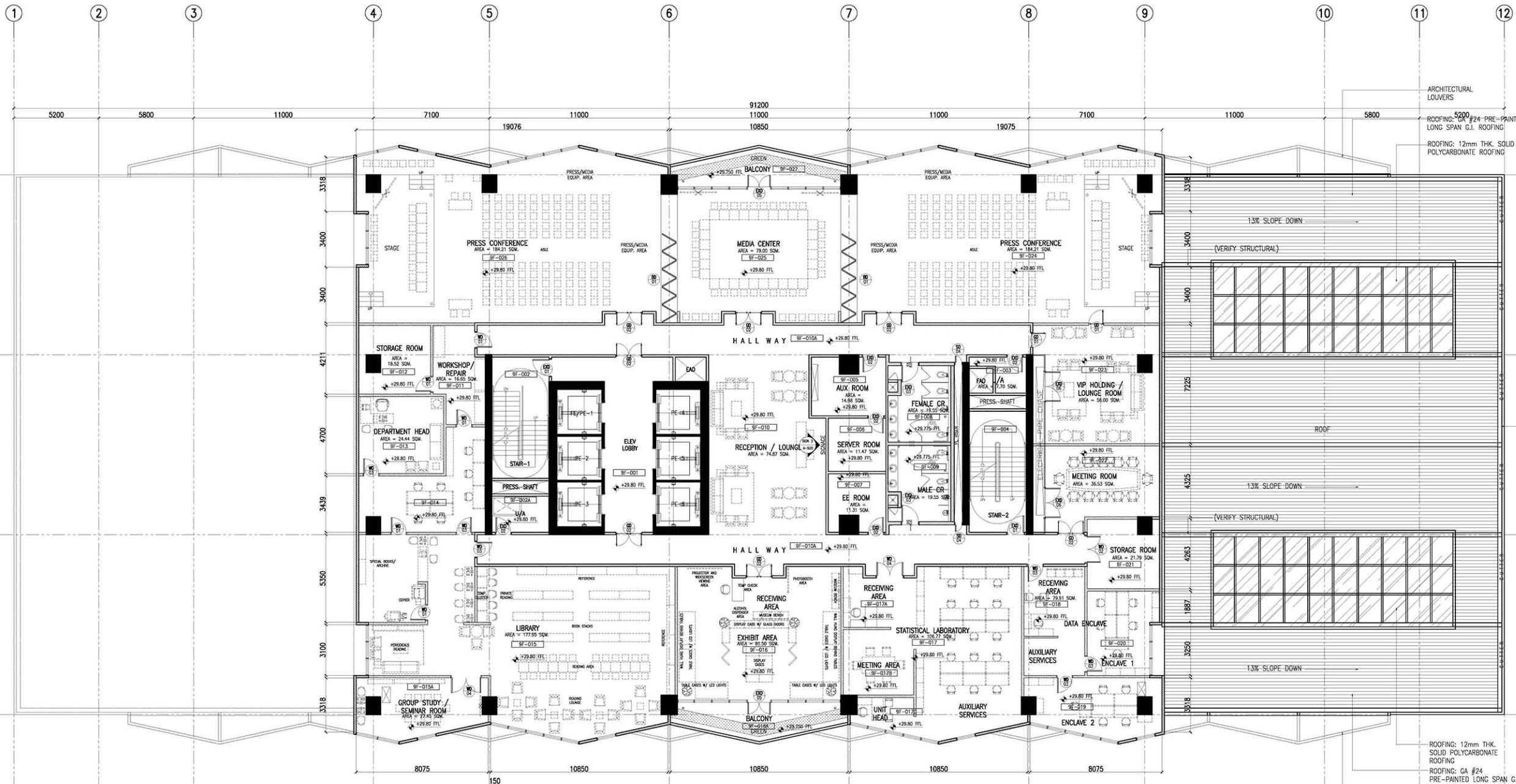

**1 9TH FLOOR PLAN**  
 A-210 SCALE 1:100 M.

**NOTE:**  
 PURSUANT TO SECTION 4 OF ANNEX "A" OF THE REVISED IMPLEMENTING RULES AND REGULATIONS OF R.A. 9164, APPROVAL BY THE AUTHORIZED DPWH OFFICIALS OF DETAILED ENGINEERING SURVEYS AND DESIGN UNDERTAKEN BY CONSULTANTS NEITHER DIMINISHES THE RESPONSIBILITY OF THE LATTER FOR THE TECHNICAL INTEGRITY OF THE SURVEYS AND DESIGN NOR TRANSFER ANY PART OF THAT RESPONSIBILITY TO THE APPROVING OFFICIALS.  
 THE DESIGN CONSULTANT SHALL BE HELD RESPONSIBLE FOR THE FAILURE OF THE FACILITY/ES / STRUCTURES DUE TO FAULTY DESIGN EXCEPT FOR THE CHANGES MADE WITHOUT THE CONFORMITY OF THE CONSULTANTS.

DRAWINGS AND SPECIFICATIONS DULY SIGNED, STAMPED OR SEALED, AS INSTRUMENTS OF SERVICE, ARE PROPERTY AND DOCUMENTS OF THE ARCHITECT, WHETHER THE OBJECT FOR WHICH THEY ARE MADE IS EXECUTED OR NOT. IT SHALL BE UNLAWFUL FOR ANY PERSON, WITHOUT THE WRITTEN CONSENT OF THE ARCHITECT OR AUTHOR OF SAID DOCUMENTS, TO DUPLICATE OR TO MAKE COPIES OF SAID DOCUMENTS FOR USE IN THE REPRODUCTION OF AND FOR OTHER PROJECTS OR BUILDINGS, WHETHER EXECUTED PARTLY OR IN WHOLE.

		CONSULTANT:	CHECKED:	REVIEWED:	RECOMMENDING APPROVAL:	APPROVED:	PROJECT:	SHEET CONTENT:	DESIGNER:	REVISIONS:	SHEET NO.:
		ENRIQUE O. OLANAN ARCHITECT PROJECT NO. 4442 DATE 04/29/2023 PROJECT NO. 220881 DATE 07/20/2022 PROJECT NO. 221207 DATE 10-14-24	JOSE MANUEL AGUIBALDO PROJECT MANAGER II BUILDING & SPECIAL PROJECTS MANAGEMENT CLUSTER UNIFIED PROJECT MANAGEMENT OFFICE, DPWH	ATTY. JOHNSON V. DOMINGO PROJECT DIRECTOR BUILDING & SPECIAL PROJECTS MANAGEMENT CLUSTER UNIFIED PROJECT MANAGEMENT OFFICE, DPWH	REYNOR R. IMPERIAL DIRECTOR II PLANNING AND MANAGEMENT SERVICE CO-HEAD, PSA-BCOM	SOCRATES L. RAMOROS DIRECTOR IV ASSISTANT NATIONAL STATISTICIAN FRANCE AND ADMINISTRATIVE SERVICE HEAD, PSA-BCOM	LEO B. MALAGAR ASSISTANT SECRETARY DEPUTY NATIONAL STATISTICIAN CIVIL REGISTRATION & CENTRAL SUPPORT OFFICE HEAD, PSA-BCOM	USEG CLAUDE DENNIS S. MAPA, PH. D. NATIONAL STATISTICIAN AND CIVIL REGISTRAR GENERAL PHILIPPINE STATISTICS AUTHORITY	CONSTRUCTION OF FIT-OUT AND LANDSCAPE WORKS FOR THE TWENTY-THREE (23) STOREY PHILIPPINE STATISTICS AUTHORITY (PSA) OFFICE BUILDING WITH COVERED ROOF DECK LOCATION: PSA COMPLEX, EAST AVENUE, DILIMAN, QUEZON CITY	NINTH FLOOR PLAN	E. OLANAN AET / ADI RIB / AET MAY 2021

8 7 6 5 4 3 2 1

**TOKWING**  
 CONSULTING ENGINEERS ARCHITECTS INTERIORS  
 1000 West 10th Street, Suite 1000, Denver, CO 80202  
 Phone: (303) 733-7777 Fax: (303) 733-7778 Email: denver@tokwing.com

**PROJECT:** CONSTRUCTION OF FIT-OUT AND LANDSCAPE WORKS FOR THE TWENTY-THREE (23) STOREY SHILLPINE STATISTICS AUTHORITY (PSA) OFFICE BUILDING WITH COVERED ROOF DECK  
 PSR CORP. EAST AVENUE, DENVER, COLORADO, USA

**DATE:** MAY 2021

**DESIGNER:** E. O'DONNAN  
**ARCHITECT:** KET / ADI  
**INTERIORS:** STYREX  
**REMARK:**  
**DATE:**

**SHEET NO.:** A-211

**NOTES:**

1. THE PERSON CONTRACTED SHALL BE RESPONSIBLE FOR THE FAILURE OF THE FACILITIES / STRUCTURES DUE TO FAULTY DESIGN EXCEPT FOR THE CONSULTANTS.

2. THE PERSON CONTRACTED SHALL BE RESPONSIBLE FOR THE FAILURE OF THE FACILITIES / STRUCTURES DUE TO FAULTY DESIGN EXCEPT FOR THE CONSULTANTS.

3. THE PERSON CONTRACTED SHALL BE RESPONSIBLE FOR THE FAILURE OF THE FACILITIES / STRUCTURES DUE TO FAULTY DESIGN EXCEPT FOR THE CONSULTANTS.

4. THE PERSON CONTRACTED SHALL BE RESPONSIBLE FOR THE FAILURE OF THE FACILITIES / STRUCTURES DUE TO FAULTY DESIGN EXCEPT FOR THE CONSULTANTS.

5. THE PERSON CONTRACTED SHALL BE RESPONSIBLE FOR THE FAILURE OF THE FACILITIES / STRUCTURES DUE TO FAULTY DESIGN EXCEPT FOR THE CONSULTANTS.

6. THE PERSON CONTRACTED SHALL BE RESPONSIBLE FOR THE FAILURE OF THE FACILITIES / STRUCTURES DUE TO FAULTY DESIGN EXCEPT FOR THE CONSULTANTS.

7. THE PERSON CONTRACTED SHALL BE RESPONSIBLE FOR THE FAILURE OF THE FACILITIES / STRUCTURES DUE TO FAULTY DESIGN EXCEPT FOR THE CONSULTANTS.

8. THE PERSON CONTRACTED SHALL BE RESPONSIBLE FOR THE FAILURE OF THE FACILITIES / STRUCTURES DUE TO FAULTY DESIGN EXCEPT FOR THE CONSULTANTS.

9. THE PERSON CONTRACTED SHALL BE RESPONSIBLE FOR THE FAILURE OF THE FACILITIES / STRUCTURES DUE TO FAULTY DESIGN EXCEPT FOR THE CONSULTANTS.

10. THE PERSON CONTRACTED SHALL BE RESPONSIBLE FOR THE FAILURE OF THE FACILITIES / STRUCTURES DUE TO FAULTY DESIGN EXCEPT FOR THE CONSULTANTS.

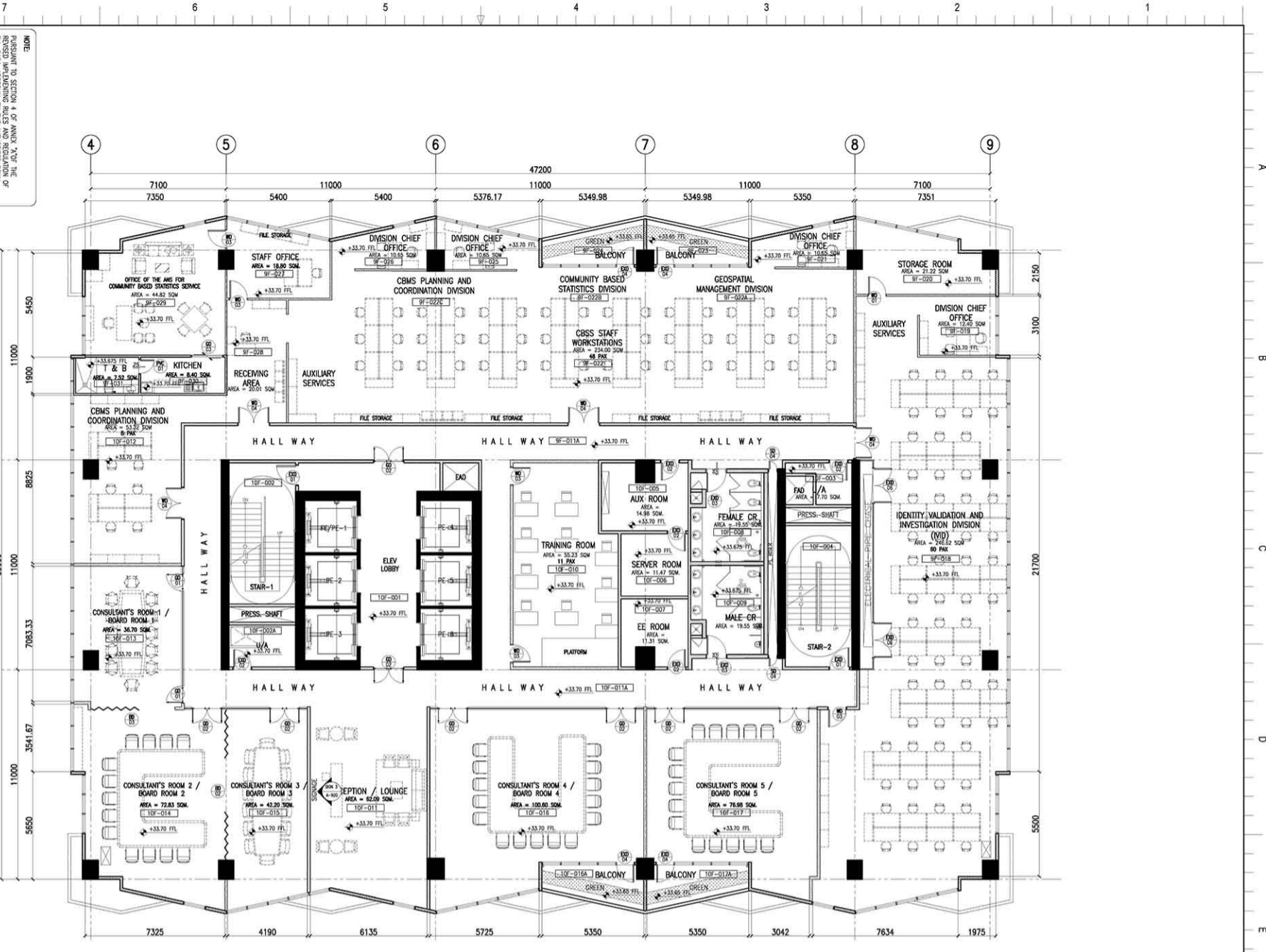

**1 10TH FLOOR PLAN**  
 SCALE 1:100 M.

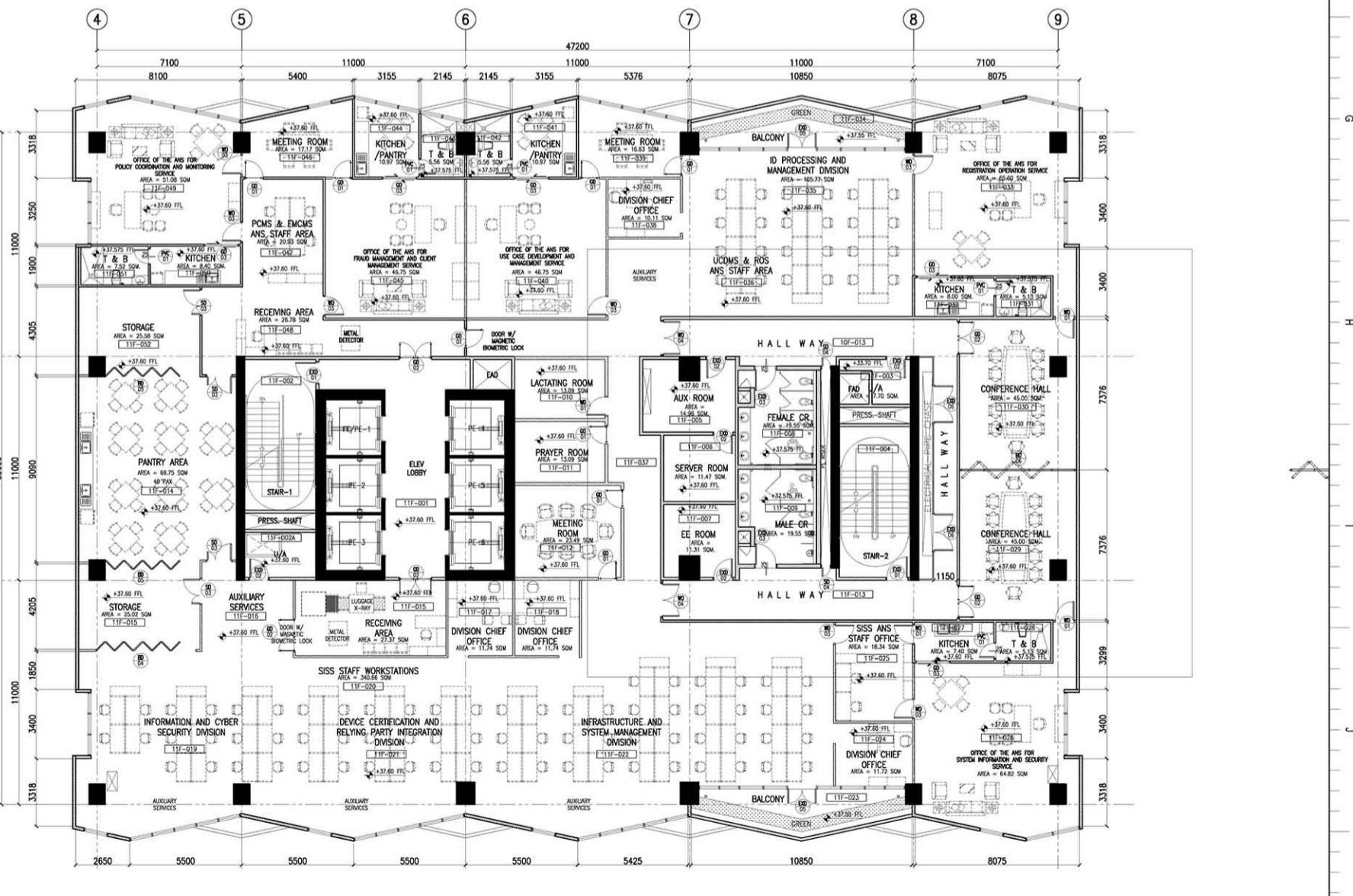

**2 11TH FLOOR PLAN**  
 SCALE 1:100 M.

1 2 3 4 5 6 7 8