

NOTE:
 PURSUANT TO SECTION 4 OF ANNEX "A" OF THE REVISED IMPLEMENTING RULES AND REGULATIONS OF R.A. 9184, APPROVAL BY THE AUTHORIZED DPWH OFFICIALS OF DETAILED ENGINEERING SURVEYS AND DESIGN UNDERTAKEN BY CONSULTANTS NEITHER DIMINISHES THE TECHNICAL INTEGRITY OF THE SURVEYS AND DESIGN NOR TRANSFER ANY PART OF THAT RESPONSIBILITY TO THE APPROVING OFFICIALS.
 THE DESIGN CONSULTANT SHALL BE HELD RESPONSIBLE FOR THE FAILURE OF THE FACILITY/IES / STRUCTURES DUE TO FAULTY DESIGN EXCEPT FOR THE CHANGES MADE WITHOUT THE CONFORMITY OF THE CONSULTANTS.

DRAWINGS AND SPECIFICATIONS DULY SIGNED, STAMPED OR SEALED, AS INSTRUMENTS OF SERVICE, ARE PROPERTY AND DOCUMENTS OF THE ARCHITECT, WHETHER THE OBJECT FOR WHICH THEY ARE MADE IS EXECUTED OR NOT. IT SHALL BE UNLAWFUL FOR ANY PERSON, WITHOUT THE WRITTEN CONSENT OF THE ARCHITECT OR AUTHOR OF SAID DOCUMENTS, TO DUPLICATE OR TO MAKE COPIES OF SAID DOCUMENTS FOR USE IN THE REPRODUCTION OF AND FOR OTHER PROJECTS OR BUILDINGS, WHETHER EXECUTED PARTLY OR IN WHOLE.

1 4TH FLOOR REFLECTED CEILING AFSS LAYOUT
 FP-06 SCALE 1:100 METERS

| | | | | | | | | | | | | | | | | | | | | | | | |
|--|--|-------------|---|----------|---|-----------|---|------------------------|---|---|--|-----------|---|----------|---|----------------|---|-----------|-----------|------------|--|------------|-------|
| | | CONSULTANT: | MELITON A. NAELUE PROFESSIONAL MECHANICAL ENGINEER | CHECKED: | (SEE COVER SHEET FOR SIGNATURE) JOSIE MANUEL AGUIBALDO PROJECT MANAGER II | REVIEWED: | (SEE COVER SHEET FOR SIGNATURE) ATTY. JOHNSON V. DOMINGO PROJECT DIRECTOR | RECOMMENDING APPROVAL: | (SEE COVER SHEET FOR SIGNATURE) REYNOR R. IMPERIAL DIRECTOR III PLANNING AND MANAGEMENT SERVICE CO-HEAD, PSA-BOCM | (SEE COVER SHEET FOR SIGNATURE) SOCRATES L. RAMONIS ASSISTANT NATIONAL STATISTICIAN FINANCIAL AND ADMINISTRATIVE SERVICE HEAD, PSA-BOCM | (SEE COVER SHEET FOR SIGNATURE) LEO B. MALAGA ASSISTANT SECRETARY DEPUTY NATIONAL STATISTICIAN CIVIL REGISTRATION & CENTRAL SUPPORT OFFICE | APPROVED: | (SEE COVER SHEET FOR SIGNATURE) USIC CLARIE DENNIS S. MAPA, PH. D. NATIONAL STATISTICIAN AND CIVIL REGISTRAR GENERAL PHILIPPINE STATISTICS AUTHORITY | PROJECT: | CONSTRUCTION OF FIT-OUT AND LANDSCAPE WORKS FOR THE TWENTY-THREE (23) STOREY PHILIPPINE STATISTICS AUTHORITY (PSA) OFFICE BUILDING WITH COVERED ROOF DECK | SHEET CONTENT: | 4TH FLOOR REFLECTED CEILING AFSS LAYOUT | DESIGNER: | E. OLANAN | REVISIONS: | | SHEET NO.: | FP-06 |
| | | CAO: | AET / ADI | CHECKED: | RIB / AET | DATE: | MAY 2021 | SYMBOL: | | REMARK: | | DATE: | | | | | | | | | | | |

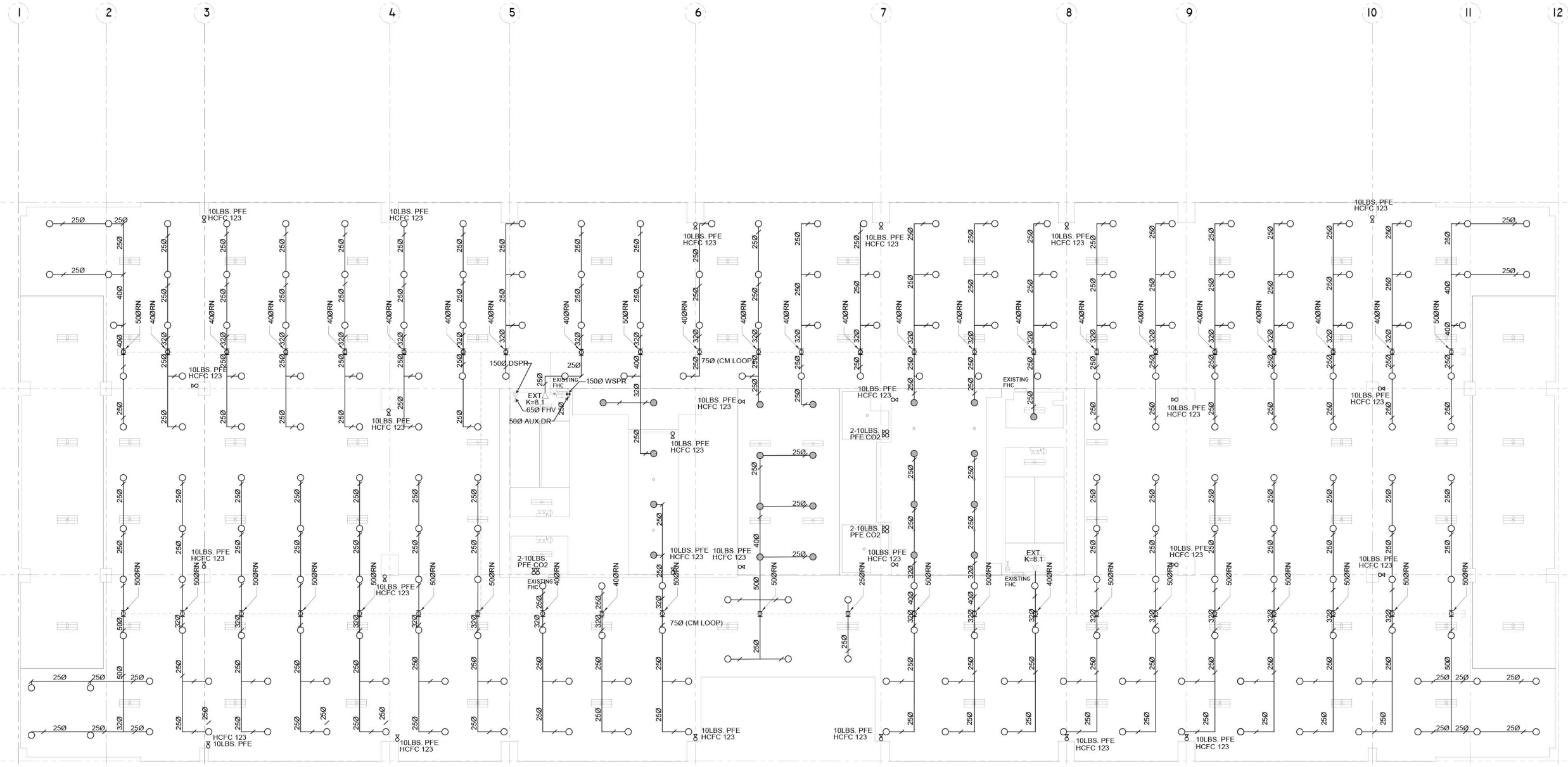

1 5TH FLOOR REFLECTED CEILING AFSS LAYOUT
 FP-07 SCALE 1:100 METERS

NOTE:
 PURSUANT TO SECTION 4 OF ANNEX "A" OF THE REVISED IMPLEMENTING RULES AND REGULATIONS OF R.A. 9184, APPROVAL BY THE AUTHORIZED DPWH OFFICIALS OF DETAILED ENGINEERING SURVEYS AND DESIGN UNDERTAKEN BY CONSULTANTS NEITHER DIMINISHES THE TECHNICAL INTEGRITY OF THE SURVEYS AND DESIGN NOR TRANSFER ANY PART OF THAT RESPONSIBILITY TO THE APPROVING OFFICIALS.
 THE DESIGN CONSULTANT SHALL BE HELD RESPONSIBLE FOR THE FAILURE OF THE FACILITY/IES / STRUCTURES DUE TO FAULTY DESIGN EXCEPT FOR THE CHANGES MADE WITHOUT THE CONFORMITY OF THE CONSULTANTS.

DRAWINGS AND SPECIFICATIONS DULY SIGNED, STAMPED OR SEALED, AS INSTRUMENTS OF SERVICE, ARE PROPERTY AND DOCUMENTS OF THE ARCHITECT, WHETHER THE OBJECT FOR WHICH THEY ARE MADE IS EXECUTED OR NOT. IT SHALL BE UNLAWFUL FOR ANY PERSON, WITHOUT THE WRITTEN CONSENT OF THE ARCHITECT OR AUTHOR OF SAID DOCUMENTS, TO DUPLICATE OR TO MAKE COPIES OF SAID DOCUMENTS FOR USE IN THE REPRODUCTION OF AND FOR OTHER PROJECTS OR BUILDINGS, WHETHER EXECUTED PARTLY OR IN WHOLE.

| | | | | | | | | | | | | |
|--|--|--|---|---|--|--|--|---|---|---|----------------------------------|--------------------|
| Tokwing Construction Corporation 3rd Floor, Rodriguez Drive, Rodriguez Subdivision, Santa Clara City Tel No. (832) 8961 8989 Email: tokwingcorp@yahoo.com.ph | Enrique O. Olanan & Associates Suite 305, Xaverino Square Condominiums, 4th Fl., Kenebelle Ave., Lungsod Alabang, Muntinlupa City Tel No. (832) 7917 5358 Email: enolanan@enra.com | CONSULTANT: MELITON A. NAJUE PROFESSIONAL MECHANICAL ENGINEER REG. NO. : 4908 VALIDITY : 16/05/2024 PIR NO. : 8530222 DATE : 01/05/2021 PLACE : MAKATI CITY TR. NO. : 913-907-486 | CHECKED: (SEE COVER SHEET FOR SIGNATURE) JOSH MANUEL AGUIBALDO PROJECT MANAGER II BUILDING & SPECIAL PROJECTS MANAGEMENT CLUSTER UNIFIED PROJECT MANAGEMENT OFFICE, DPWH | REVIEWED: (SEE COVER SHEET FOR SIGNATURE) ATTY. JOHNSON V. DOMINGO PROJECT DIRECTOR BUILDING & SPECIAL PROJECTS MANAGEMENT CLUSTER UNIFIED PROJECT MANAGEMENT OFFICE, DPWH | RECOMMENDING APPROVAL: (SEE COVER SHEET FOR SIGNATURE) REYNOR R. IMPERIAL DIRECTOR II PLANNING AND MANAGEMENT SERVICE CO-HEAD, PSA-BOCM | APPROVED: (SEE COVER SHEET FOR SIGNATURE) SOCRRATES L. RAMONRES ASSISTANT NATIONAL STATISTICIAN FINANCIAL AND ADMINISTRATIVE SERVICE HEAD, PSA-BOCM | APPROVED: (SEE COVER SHEET FOR SIGNATURE) USIC CLARIE DENNIS S. MAPA, PH. D. NATIONAL STATISTICIAN AND CIVIL REGISTRAR GENERAL PHILIPPINE STATISTICS AUTHORITY | PROJECT: CONSTRUCTION OF FIT-OUT AND LANDSCAPE WORKS FOR THE TWENTY-THREE (23) STOREY PHILIPPINE STATISTICS AUTHORITY (PSA) OFFICE BUILDING WITH COVERED ROOF DECK LOCATION: PSA COMPLEX, EAST AVENUE, DILIMAN, QUEZON CITY | SHEET CONTENT: 5TH FLOOR REFLECTED CEILING AFSS LAYOUT | DESIGNER: E. OLANAN CAD: AET / ADI CHECKED: RIB / AET DATE: MAY 2021 | REVISIONS: SYMBOL REMARK DATE | SHEET NO. FP-07 |
| | | REVISIONS: (Table with columns for SYMBOL, REMARK, DATE) | | | | | | | | | | |

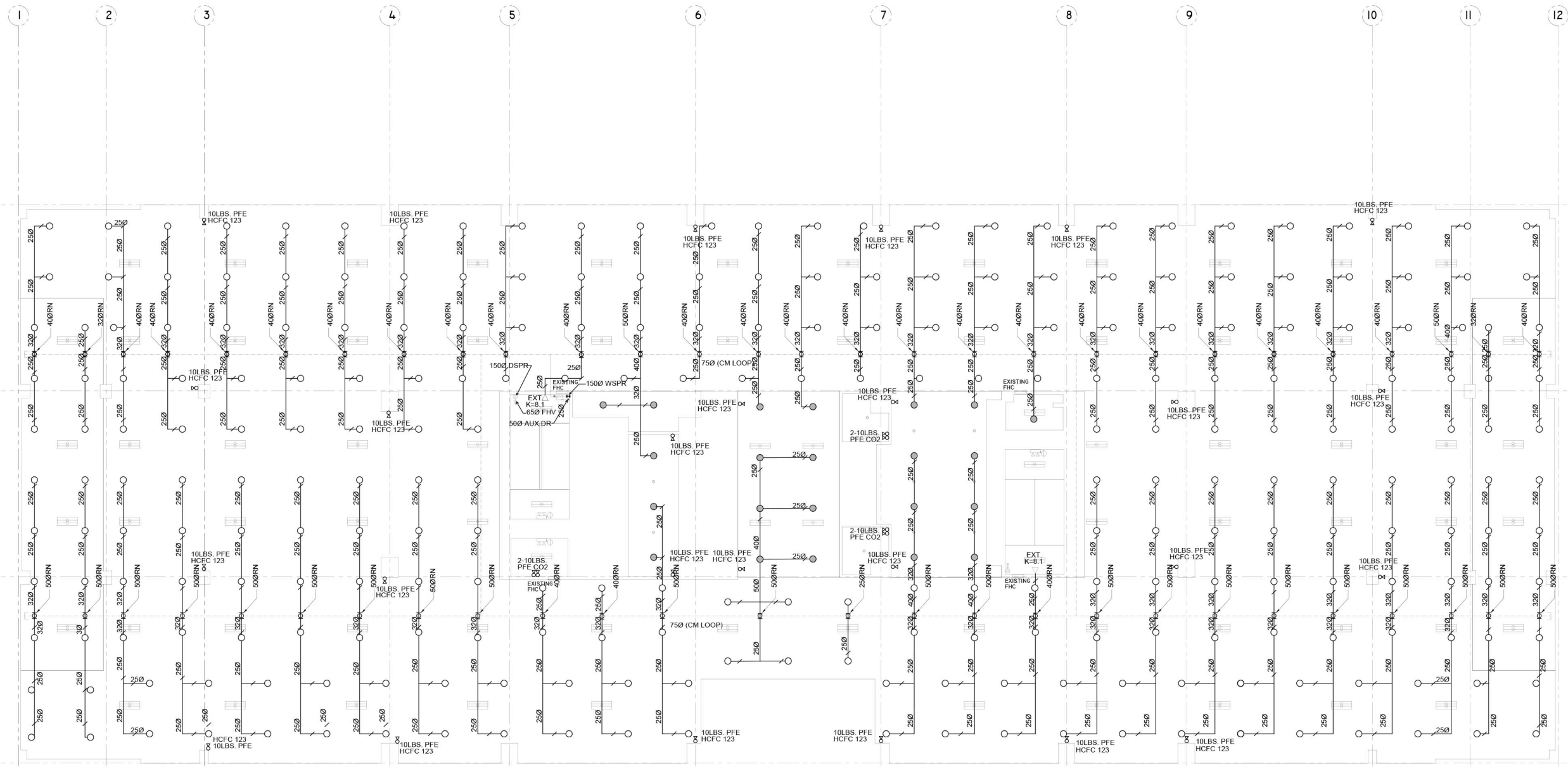

NOTE:
 PURSUANT TO SECTION 4 OF ANNEX "A" OF THE REVISED IMPLEMENTING RULES AND REGULATIONS OF R.A. 9184, APPROVAL BY THE AUTHORIZED DPWH OFFICIALS OF DETAILED ENGINEERING SURVEYS AND DESIGN UNDERTAKEN BY CONSULTANTS NEITHER DIMINISHES THE TECHNICAL INTEGRITY OF THE SURVEYS AND DESIGN NOR TRANSFER ANY PART OF THAT RESPONSIBILITY TO THE APPROVING OFFICIALS.
 THE DESIGN CONSULTANT SHALL BE HELD RESPONSIBLE FOR THE FAILURE OF THE FACILITY/IES / STRUCTURES DUE TO FAULTY DESIGN EXCEPT FOR THE CHANGES MADE WITHOUT THE CONFORMITY OF THE CONSULTANTS.

DRAWINGS AND SPECIFICATIONS DULY SIGNED, STAMPED OR SEALED, AS INSTRUMENTS OF SERVICE, ARE PROPERTY AND DOCUMENTS OF THE ARCHITECT, WHETHER THE OBJECT FOR WHICH THEY ARE MADE IS EXECUTED OR NOT. IT SHALL BE UNLAWFUL FOR ANY PERSON, WITHOUT THE WRITTEN CONSENT OF THE ARCHITECT OR AUTHOR OF SAID DOCUMENTS, TO DUPLICATE OR TO MAKE COPIES OF SAID DOCUMENTS FOR USE IN THE REPRODUCTION OF AND FOR OTHER PROJECTS OR BUILDINGS, WHETHER EXECUTED PARTLY OR IN WHOLE.

1 6TH FLOOR REFLECTED CEILING AFSS LAYOUT
 FP-08 SCALE 1:100 MTRS.

| | | | | | | | | | | | | |
|--|---|---|---|---|---|--|---|---|---|---|----------------------------------|--------------------|
| Tokwing Construction Corporation 3rd Floor, 305, Xaverillo Square Condominiums, Santa Cruz City, Tel No. (832) 891 6989 Email: tokwingcorp@yahoo.com.ph | Enrique O. Olanan & Associates Suite 305, Xaverillo Square Condominiums, 305, Xaverillo Ave., Lungsod Naga, Quezon City Tel No. (832) 7917 5358 Email: enolanan@enra.com | CONSULTANT: MELITON A. NAJUE PROFESSIONAL MECHANICAL ENGINEER REG. NO. : 4908 VALIDITY : 16/05/2024 PIR NO. : 853022 DATE : 01/05/2021 PLACE : MAKATI CITY TR. NO. : 913-907-486 | CHECKED: (SEE COVER SHEET FOR SIGNATURE) JOSH MANUEL AGUIBALDO PROJECT MANAGER II BUILDING & SPECIAL PROJECTS MANAGEMENT CLUSTER UNIFIED PROJECT MANAGEMENT OFFICE, DPWH | REVIEWED: (SEE COVER SHEET FOR SIGNATURE) ATTY. JOHNSON V. DOMINGO PROJECT DIRECTOR BUILDING & SPECIAL PROJECTS MANAGEMENT CLUSTER UNIFIED PROJECT MANAGEMENT OFFICE, DPWH | RECOMMENDING APPROVAL: (SEE COVER SHEET FOR SIGNATURE) REYNOR R. IMPERIAL DIRECTOR III PLANNING AND MANAGEMENT SERVICE CO-HEAD, PSA-BOCM | APPROVED: (SEE COVER SHEET FOR SIGNATURE) SOCRATES L. RAMONIS ASSISTANT NATIONAL STATISTICIAN FINANCIAL AND ADMINISTRATIVE SERVICE HEAD, PSA-BOCM | APPROVED: (SEE COVER SHEET FOR SIGNATURE) LEO B. MALAGA ASSISTANT SECRETARY DEPUTY NATIONAL STATISTICIAN CIVIL REGISTRATION & CENTRAL SUPPORT OFFICE | PROJECT: CONSTRUCTION OF FIT-OUT AND LANDSCAPE WORKS FOR THE TWENTY-THREE (23) STOREY PHILIPPINE STATISTICS AUTHORITY (PSA) OFFICE BUILDING WITH COVERED ROOF DECK LOCATION: PSA COMPLEX, EAST AVENUE, DILIMAN, QUEZON CITY | SHEET CONTENT: 6TH FLOOR REFLECTED CEILING AFSS LAYOUT | DESIGNER: E. OLANAN CAD: AET / ADI CHECKED: RIB / AET DATE: MAY 2021 | REVISIONS: SYMBOL REMARK DATE | SHEET NO. FP-08 |
| | | NOTE: DRAWINGS AND SPECIFICATIONS DULY SIGNED, STAMPED OR SEALED, AS INSTRUMENTS OF SERVICE, ARE PROPERTY AND DOCUMENTS OF THE ARCHITECT, WHETHER THE OBJECT FOR WHICH THEY ARE MADE IS EXECUTED OR NOT. IT SHALL BE UNLAWFUL FOR ANY PERSON, WITHOUT THE WRITTEN CONSENT OF THE ARCHITECT OR AUTHOR OF SAID DOCUMENTS, TO DUPLICATE OR TO MAKE COPIES OF SAID DOCUMENTS FOR USE IN THE REPRODUCTION OF AND FOR OTHER PROJECTS OR BUILDINGS, WHETHER EXECUTED PARTLY OR IN WHOLE. | | | | | | | | | | |