

LEGEND	
CODE	DESCRIPTION
ELEV	ELEVATION
FFL	FINISH FLOOR ELEVATION
TOT	TOP OF TOWER
TOR	TOP OF ROOF
TOP	TOP OF PLANTER
TOS	TOP OF SOIL

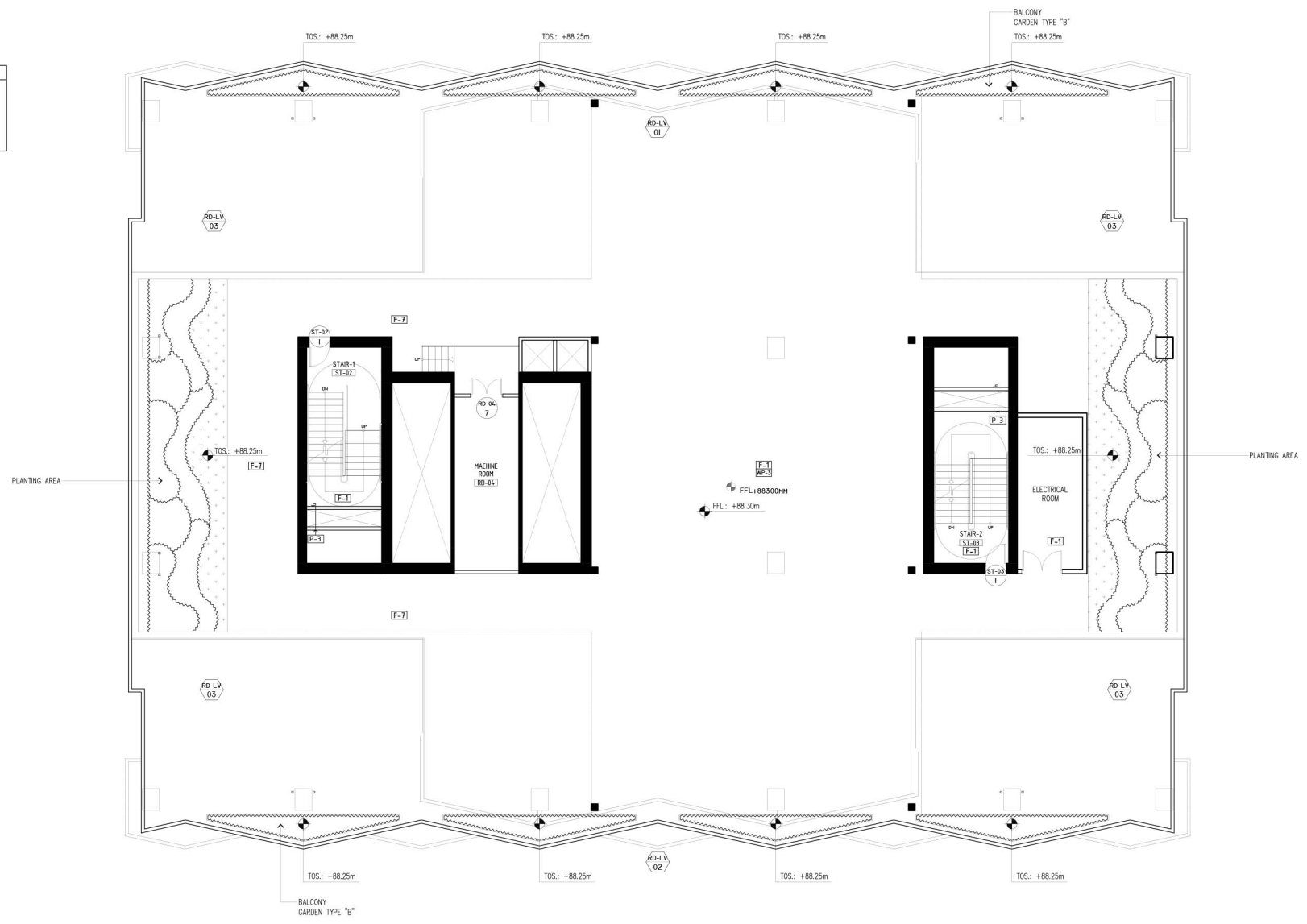

PSA 23-STORY BUILDING
ROOF DECK PLAN
LA-01C
SCALE 1:100M

NOTE:
PURSUANT TO SECTION 4 OF ANNEX "A" OF THE REVISED IMPLEMENTING RULES AND REGULATIONS OF R.A. 9164, APPROVAL BY THE AUTHORIZED DPMH OFFICIALS OF DETAILED ENGINEERING SURVEYS AND DESIGN UNDERTAKEN BY CONSULTANTS NEITHER DIMINISHES THE RESPONSIBILITY OF THE LATTER FOR THE TECHNICAL INTEGRITY OF THE SURVEYS AND DESIGN NOR TRANSFER ANY PART OF THAT RESPONSIBILITY TO THE APPROVING OFFICIALS.
THE DESIGN CONSULTANT SHALL BE HELD RESPONSIBLE FOR THE FAILURE OF THE FACILITY/ES / STRUCTURES DUE TO FAULTY DESIGN EXCEPT FOR THE CHANGES MADE WITHOUT THE CONFORMITY OF THE CONSULTANTS.

DRAWINGS AND SPECIFICATIONS DULY SIGNED, STAMPED OR SEALED, AS INSTRUMENTS OF SERVICE, ARE PROPERTY AND DOCUMENTS OF THE ARCHITECT. WHETHER THE OBJECT FOR WHICH THEY ARE MADE IS EXECUTED OR NOT, IT SHALL BE UNLAWFUL FOR ANY PERSON, WITHOUT THE WRITTEN CONSENT OF THE ARCHITECT OR AUTHOR OF SAID DOCUMENTS, TO DUPLICATE OR TO MAKE COPIES OF SAID DOCUMENTS FOR USE IN THE REPEITION OF AND FOR OTHER PROJECTS OR BUILDINGS, WHETHER EXECUTED PARTLY OR IN WHOLE.

 Suite 305, Xaverius Square Condominium, Bantay, Quezon City Tel No. (632) 8917-6059 Email: tokwingcorp@yahoocom.ph	 ARCHITECTS ENGINEERS CONSULTANTS Suite 305, Xaverius Square Condominium, Bantay, Quezon City Tel No. (632) 7917-5338 Email: oolanandesign@gmail.com	CONSULTANT: ERIC V. ESTONIDO LANDSCAPE ARCHITECT	CHECKED: JOSE MANUEL AGUIBALDO	REVIEWED: ATTY. JOHNSON V. DOMINCO	RECOMMENDING APPROVAL: REYNOR P. IMPERIAL	APPROVED: LEO B. MALAGA ASSISTANT SECRETARY	PROJECT: CONSTRUCTION OF FIT-OUT AND LANDSCAPE WORKS FOR THE TWENTY-THREE (23) STOREY PHILIPPINE STATISTICS AUTHORITY (PSA) OFFICE BUILDING WITH COVERED ROOF DECK	SHEET CONTENT: LANDSCAPE DEVELOPMENT PLAN	DESIGNER: EVE	<table border="1"> <thead> <tr> <th>REVISIONS</th> <th>SYMBOL</th> <th>REMARK</th> <th>DATE</th> </tr> </thead> <tbody> <tr> <td> </td> <td> </td> <td> </td> <td> </td> </tr> </tbody> </table>	REVISIONS	SYMBOL	REMARK	DATE					SHEET NO. LA-01C
		REVISIONS	SYMBOL	REMARK	DATE														
PRE NO. : 196 DATE : 01/21/2023 PRJ NO. : 0706996 PLAZ : BRGA CITY TR NO. : 303-286-105	PROJECT MANAGER B BUILDING & SPECIAL PROJECTS MANAGEMENT CLUSTER UNIFIED PROJECT MANAGEMENT OFFICE, DPMH	PROJECT DIRECTOR DIRECTOR III PLANNING AND MANAGEMENT SERVICE UNIFIED PROJECT MANAGEMENT OFFICE, DPMH	DIRECTOR IV ASSISTANT NATIONAL STATISTICIAN CO-HEAD, PSA-BOCM FINANCING AND ADMINISTRATIVE SERVICE HEAD, PSA-BOCM	ASSISTANT SECRETARY DEPUTY NATIONAL STATISTICIAN NATIONAL STATISTICS AND CENSUS REGISTRATION GENERAL PHILIPPINE STATISTICS AUTHORITY	USEC. CLAIRE DENNIS B. MAPA, PH. D. NATIONAL STATISTICIAN AND CIVIL REGISTRAR GENERAL PHILIPPINE STATISTICS AUTHORITY	LOCATION: PSA COMPLEX, EAST AVENUE, DILIMAN, QUEZON CITY	DESIGNER : CAD : CHECKED : DATE :	FEB. 22, 2022											

LEGEND	
CODE	DESCRIPTION
ELEV	ELEVATION
FFL	FINISH FLOOR ELEVATION
TOB	TOP OF BENCH
TOR	TOP OF ROOF
TOS	TOP OF SOIL
BOW	BOTTOM OF WATER FEATURE

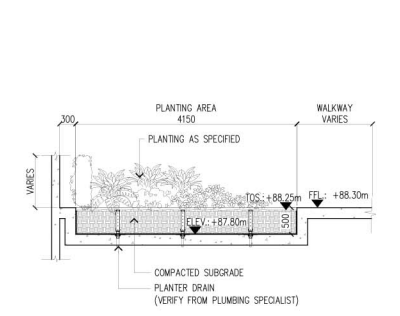
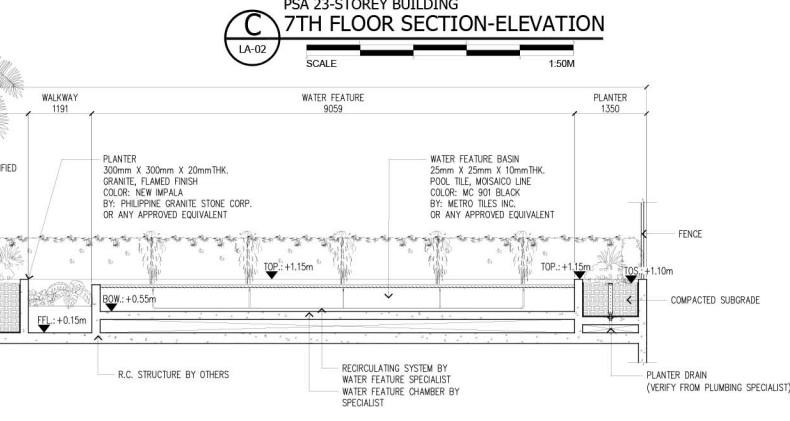
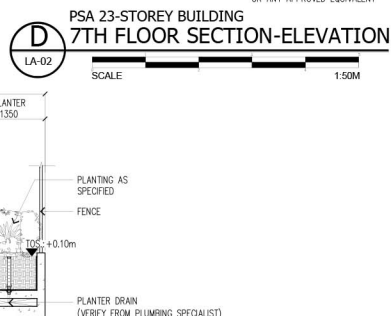
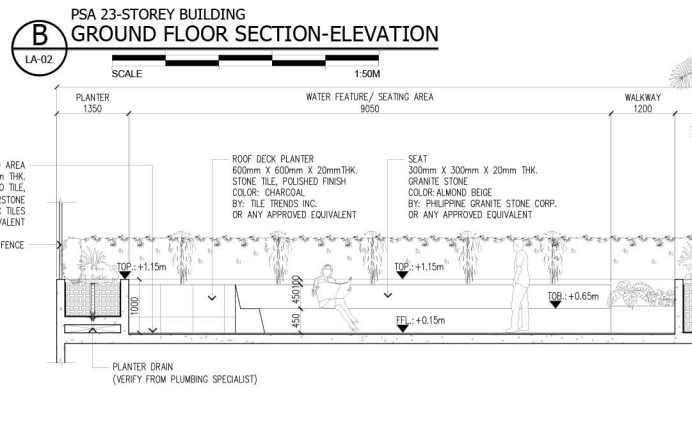
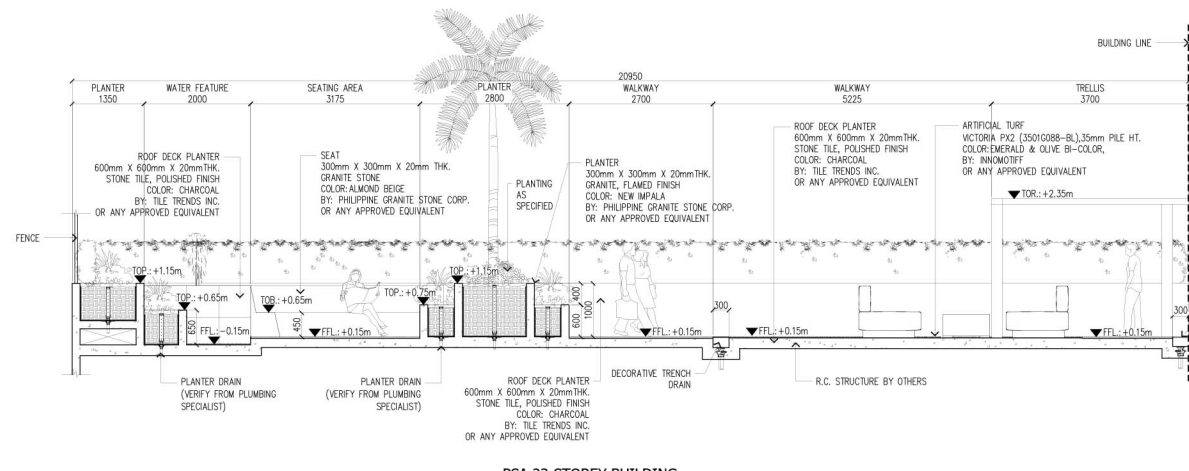
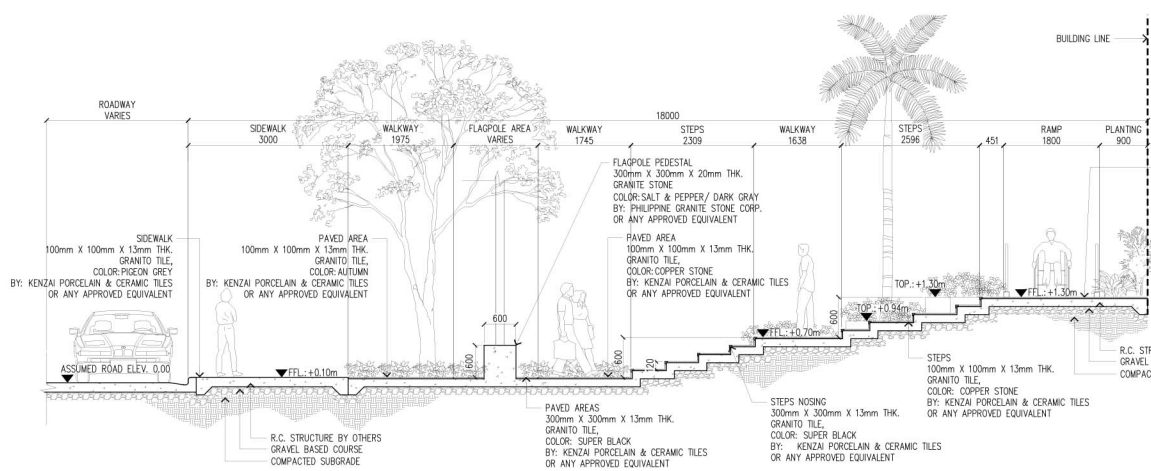
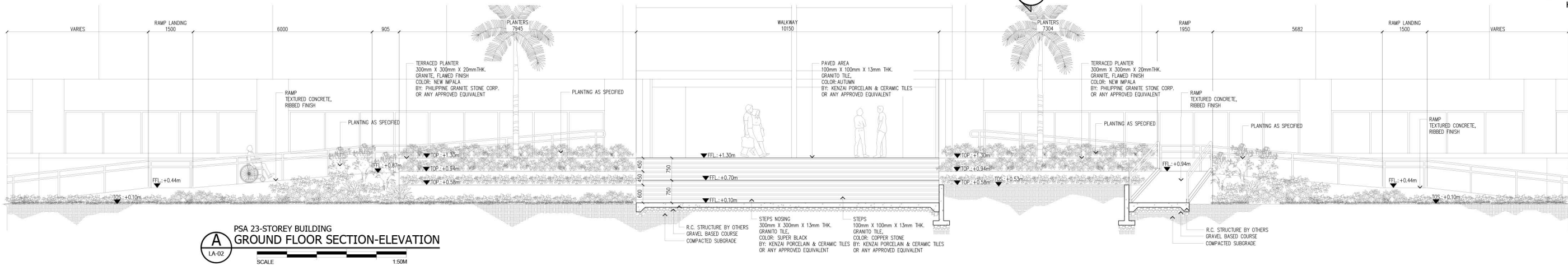
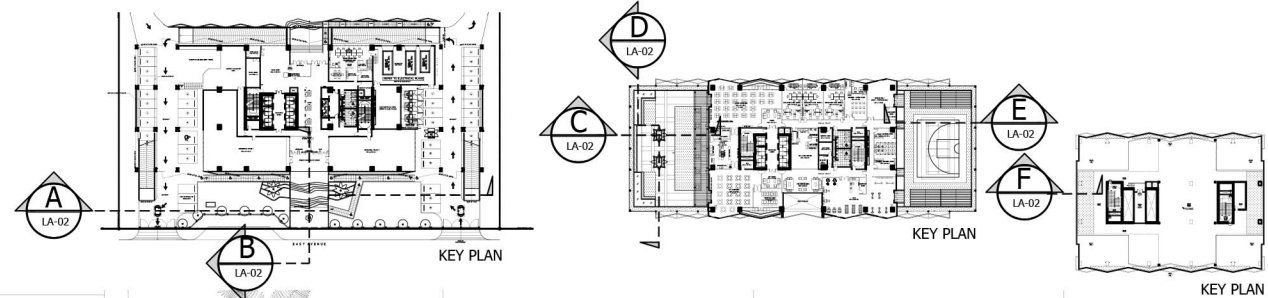

NOTE:
 PURSUANT TO SECTION 4 OF ANNEX "A" OF THE REVISED IMPLEMENTING RULES AND REGULATIONS OF R.A. 9164, APPROVAL BY THE AUTHORIZED DPWH OFFICIALS OF DETAILED ENGINEERING SURVEYS AND DESIGN UNDERTAKEN BY CONSULTANTS NEITHER DIMINISHES THE RESPONSIBILITY OF THE LATTER FOR THE TECHNICAL INTEGRITY OF THE SURVEYS AND DESIGN NOR TRANSFER ANY PART OF THAT RESPONSIBILITY TO THE APPROVING OFFICIALS.
 THE DESIGN CONSULTANT SHALL BE HELD RESPONSIBLE FOR THE FAILURE OF THE FACILITY/ES / STRUCTURES DUE TO FAULTY DESIGN EXCEPT FOR THE CHANGES MADE WITHOUT THE CONFORMITY OF THE CONSULTANTS.

DRAWINGS AND SPECIFICATIONS DULY SIGNED, STAMPED OR SEALED, AS INSTRUMENTS OF SERVICE, ARE PROPERTY AND DOCUMENTS OF THE ARCHITECT. WHETHER THE OBJECT FOR WHICH THEY ARE MADE IS COMPLETED OR NOT, IT SHALL BE UNLAWFUL FOR ANY PERSON, WITHOUT THE WRITTEN CONSENT OF THE ARCHITECT OR AUTHOR OF SAID DOCUMENTS, TO DUPLICATE OR TO MAKE COPIES OF SAID DOCUMENTS FOR USE IN THE REPERITION OF AND FOR OTHER PROJECTS OR BUILDINGS, WHETHER EXECUTED PARTLY OR IN WHOLE.

		CHECKED: ERIC V. ESTONIDO LANDSCAPE ARCHITECT	REVIEWED: JOSE MANUEL AGUILARDO PROJECT MANAGER II BUILDING & SPECIAL PROJECTS MANAGEMENT CLUSTER UNIFIED PROJECT MANAGEMENT OFFICE, DPWH	RECOMMENDING APPROVAL: ATTY. JOHNSON V. DOMINCO PROJECT DIRECTOR BUILDING & SPECIAL PROJECTS MANAGEMENT CLUSTER UNIFIED PROJECT MANAGEMENT OFFICE, DPWH	APPROVED: REYNOR PL. IMPERIAL DIRECTOR III PLANNING AND MANAGEMENT SERVICE CO-HEAD, PSA-BOW	APPROVED: SOCRATES L. RAMOS DIRECTOR IV FINANCE AND ADMINISTRATIVE SERVICE HEAD, PSA-BOC	APPROVED: LEO B. MALAGAR ASSISTANT SECRETARY DEPUTY NATIONAL STATISTICIAN CIVIL REGISTRATION & GENERAL SUPPORT OFFICE	APPROVED: USIEC CLAIRE DENNIS B. MAPA, PH. D. NATIONAL STATISTICIAN AND CIVIL REGISTRAR GENERAL PHILIPPINE STATISTICS AUTHORITY	PROJECT: CONSTRUCTION OF FIT-OUT AND LANDSCAPE WORKS FOR THE TWENTY-THREE (23) STOREY PHILIPPINE STATISTICS AUTHORITY (PSA) OFFICE BUILDING WITH COVERED ROOF DECK	SHEET CONTENT: LANDSCAPE SECTION-ELEVATION	DESIGNER: EVE CAD: JRC CHECKED: EVE DATE: FEB. 22, 2022	REVISIONS: SYMBO, REMARK, DATE	SHEET NO.: LA-02
		CONSULTANT: ERIC V. ESTONIDO LANDSCAPE ARCHITECT PRE NO.: 196 VALUITY: 01/21/2023 PRS NO.: 579696 DATE: 01/21/2022 PLACE: BRGA CITY TEL NO.: (832) 8967-6069 Email: estonidocorral@tokwing.com	ENRIQUE O. OLANAN & ASSOCIATES ARCHITECTS ENGINEERS CONSULTANTS Suite 305, Riverwalk Square Condominium, No.38 Riverwalk Ave. Loyola Heights, Quezon City, Manila, Quezon City TEL No. (832) 7917-5338 Email: eolanan@enricon.com	CHECKED: JOSE MANUEL AGUILARDO PROJECT MANAGER II BUILDING & SPECIAL PROJECTS MANAGEMENT CLUSTER UNIFIED PROJECT MANAGEMENT OFFICE, DPWH	REVIEWED: ATTY. JOHNSON V. DOMINCO PROJECT DIRECTOR BUILDING & SPECIAL PROJECTS MANAGEMENT CLUSTER UNIFIED PROJECT MANAGEMENT OFFICE, DPWH	RECOMMENDING APPROVAL: ATTY. JOHNSON V. DOMINCO PROJECT DIRECTOR BUILDING & SPECIAL PROJECTS MANAGEMENT CLUSTER UNIFIED PROJECT MANAGEMENT OFFICE, DPWH	APPROVED: REYNOR PL. IMPERIAL DIRECTOR III PLANNING AND MANAGEMENT SERVICE CO-HEAD, PSA-BOW	APPROVED: SOCRATES L. RAMOS DIRECTOR IV FINANCE AND ADMINISTRATIVE SERVICE HEAD, PSA-BOC	APPROVED: LEO B. MALAGAR ASSISTANT SECRETARY DEPUTY NATIONAL STATISTICIAN CIVIL REGISTRATION & GENERAL SUPPORT OFFICE	APPROVED: USIEC CLAIRE DENNIS B. MAPA, PH. D. NATIONAL STATISTICIAN AND CIVIL REGISTRAR GENERAL PHILIPPINE STATISTICS AUTHORITY	PROJECT: CONSTRUCTION OF FIT-OUT AND LANDSCAPE WORKS FOR THE TWENTY-THREE (23) STOREY PHILIPPINE STATISTICS AUTHORITY (PSA) OFFICE BUILDING WITH COVERED ROOF DECK	SHEET CONTENT: LANDSCAPE SECTION-ELEVATION	DESIGNER: EVE CAD: JRC CHECKED: EVE DATE: FEB. 22, 2022