



REPUBLIC OF THE PHILIPPINES  
**PHILIPPINE STATISTICS AUTHORITY**

# CONSTRUCTION OF FIT-OUT AND LANDSCAPE WORKS FOR THE TWENTY-THREE (23) STOREY PHILIPPINE STATISTICS AUTHORITY (PSA) OFFICE BUILDING WITH COVERED ROOF DECK

PSA COMPLEX, EAST AVENUE, DILIMAN, QUEZON CITY

## DETAILED ARCHITECTURAL AND ENGINEERING DESIGN ( DAED )

## P L U M B I N G   A N D   S A N I T A R Y

NOTE:  
PURSUANT TO SECTION 4 OF ANNEX "A" OF THE REVISED IMPLEMENTING RULES AND REGULATION OF R.A. 9184, APPROVAL BY THE AUTHORIZED DPWH OFFICIALS OF DETAILED ENGINEERING SURVEYS AND DESIGN UNDERTAKEN BY CONSULTANTS NEITHER DIMINISHES THE RESPONSIBILITY OF THE LATTER FOR THE TECHNICAL INTEGRITY OF THE SURVEYS AND DESIGN NOR TRANSFER ANY PART OF THAT RESPONSIBILITY TO THE APPROVING OFFICIALS.

THE DESIGN CONSULTANT SHALL BE HELD RESPONSIBLE FOR THE FAILURE OF THE FACILITY/ES / STRUCTURES DUE TO FAULTY DESIGN EXCEPT FOR THE CHANGES MADE WITHOUT THE CONFORMITY OF THE CONSULTANTS.

DRAWINGS AND SPECIFICATIONS DULY SIGNED, STAMPED OR SEALED, AS INSTRUMENTS OF SERVICE, ARE PROPERTY AND DOCUMENTS OF THE ARCHITECT. WHETHER THE OBJECT FOR WHICH THEY ARE MADE IS EXECUTED OR NOT, IT SHALL BE UNLAWFUL FOR ANY PERSON, WITHOUT THE WRITTEN CONSENT OF THE ARCHITECT OR AUTHORITY OF SAID DOCUMENTS, TO DUPLICATE OR TO MAKE COPIES OF SAID DOCUMENTS FOR USE IN THE REPRODUCTION OF AND FOR OTHER PROJECTS OR BUILDINGS, WHETHER EXECUTED PARTLY OR IN WHOLE.

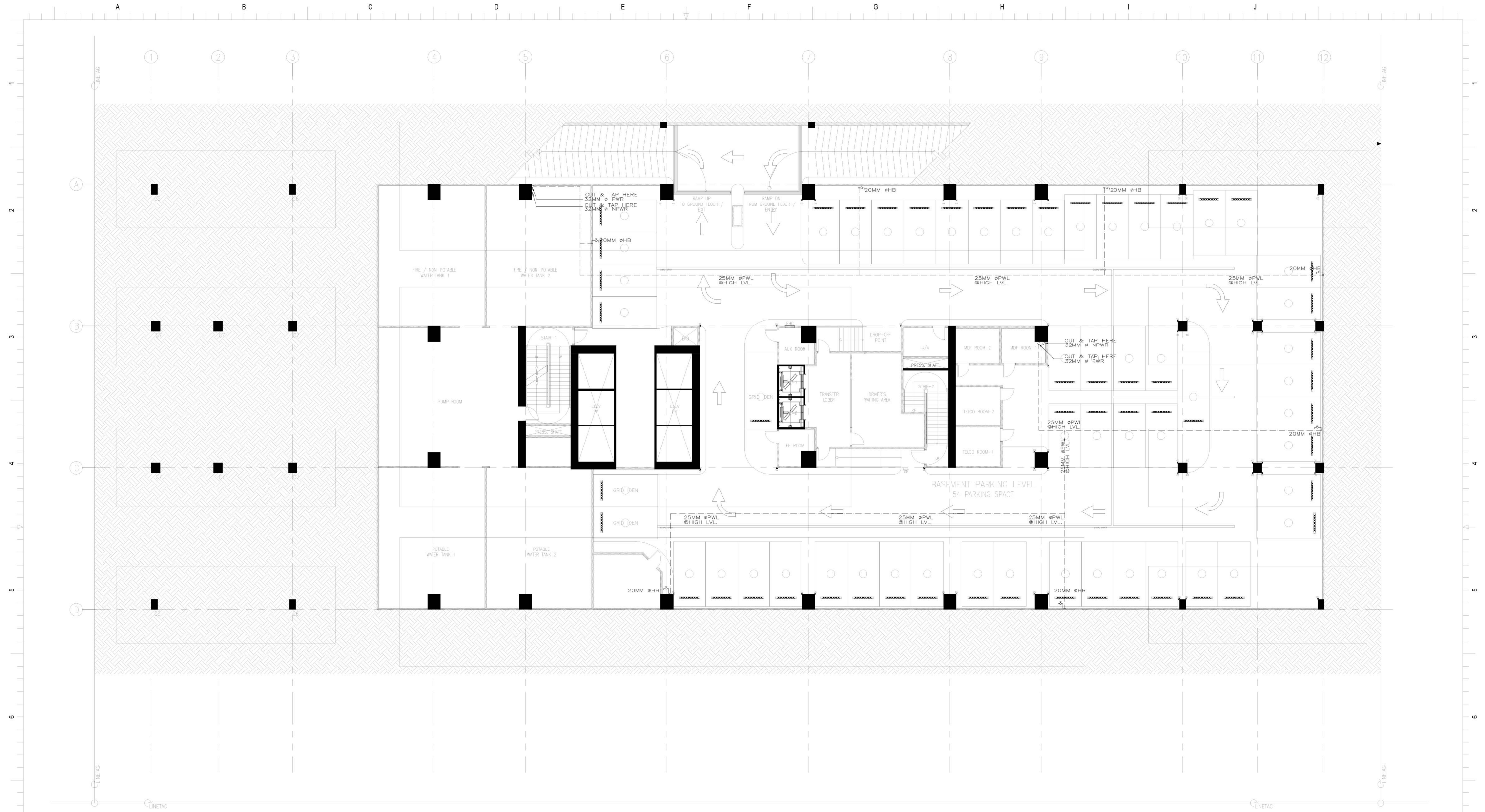

NOTE:  
PURSUANT TO SECTION 4 OF ANNEX "A" OF THE REVISED IMPLEMENTING RULES AND REGULATION OF RA 9184, APPROVAL BY THE AUTHORIZED DPWH OFFICIALS OF DETAILED ENGINEERING SURVEYS AND DESIGN UNDERTAKEN BY CONSULTANTS NEITHER DIMINISHES THE RESPONSIBILITY OF THE LATTER FOR THE TECHNICAL INTEGRITY OF THE SURVEYS AND DESIGN NOR TRANSFER ANY PART OF THAT RESPONSIBILITY TO THE APPROVING OFFICIALS.

THE DESIGN CONSULTANT SHALL BE HELD RESPONSIBLE FOR THE FAILURE OF THE FACILITY/IES / STRUCTURES DUE TO FAULTY DESIGN EXCEPT FOR THE CHANGES MADE WITHOUT THE CONFORMITY OF THE CONSULTANTS.

DRAWINGS AND SPECIFICATIONS DULY SIGNED, STAMPED OR SEALED, AS INSTRUMENTS OF SERVICE ARE PROPERTY AND DOCUMENTS OF THE ARCHITECT. WHETHER THE OBJECT FOR WHICH THEY ARE MADE IS EXECUTED OR NOT, IT SHALL BE UNLAWFUL FOR ANY PERSON, WITHOUT THE WRITTEN CONSENT OF THE ARCHITECT OR AUTHOR OF SAID DOCUMENTS, TO DUPLICATE OR TO MAKE COPIES OF SAID DOCUMENTS FOR USE IN THE REPERATION OF AND FOR OTHER PROJECTS OR BUILDINGS, WHETHER EXECUTED PARTLY OR IN WHOLE.

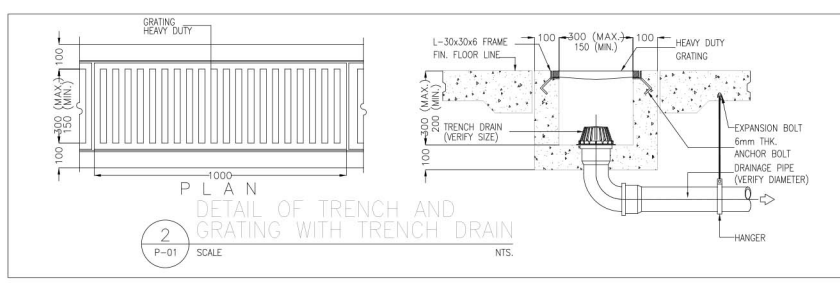

1 BASEMENT FLOOR PLUMBING LAYOUT  
1:100 MTRS.

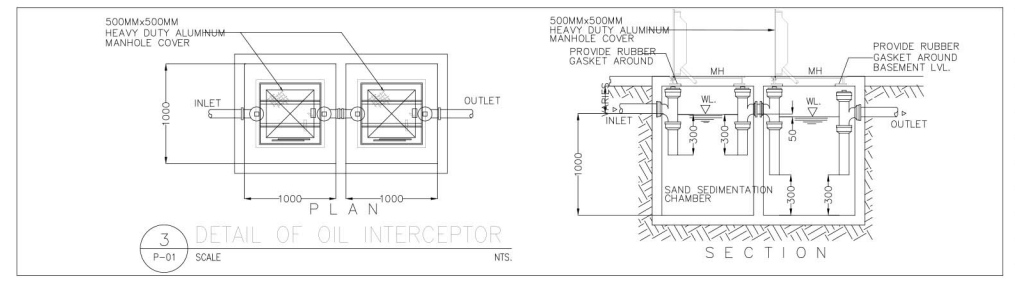

3 DETAIL OF OIL INTERCEPTOR  
SCALE

<b>TOKWING</b> CONSTRUCTION CORPORATION Lot 20, Rodriguez Drive, Rodriguez Subdivision, Barangay, Quezon City Tel No. (02) 8881 8888 Email: tokwingcorp@yahoo.com.ph		<b>ENRIQUE O. OLONAN &amp; ASSOCIATES</b> ARCHITECTS ENGINEERS CONSULTANTS Suite 305, Xaverius Square Condominium, No 38 Xaverius Ave., Loyola Heights, Quezon City Tel No. (02) 7917 3358 Email: enololonan@gmail.com		CONSULTANT: <b>CEISAR L. MADRAGA</b> SANITARY ENGINEER PRC NO. : 0000724 VALIDITY : 11/25/2021 PTR NO. : 253092 DATE : 01/17/2022 PLD : QUEZON CITY TR NO. : 106-186-110	CHECKED: <b>JOSE MANUEL AGUILARDO</b> PROJECT MANAGER II BUILDING & SPECIAL PROJECTS MANAGEMENT CLUSTER UNIFIED PROJECT MANAGEMENT OFFICE, DPWH	REVIEWED: <b>ATTY. JOHNSON V. DOMINGO</b> PROJECT DIRECTOR BUILDING & SPECIAL PROJECTS MANAGEMENT CLUSTER UNIFIED PROJECT MANAGEMENT OFFICE, DPWH	RECOMMENDING APPROVAL: <b>REYNOR R. IMPERIAL</b> DIRECTOR IV PLANNING AND MANAGEMENT SERVICE CO-HEAD, PSA-BOOM	<b>SOCRATES L. RAMORES</b> DIRECTOR IV ASSISTANT NATIONAL STATISTICIAN FINANCIAL AND ADMINISTRATIVE SERVICE HEAD, PSA-BOOM	<b>LEO B. MALAGAR</b> ASSISTANT SECRETARY DEPUTY NATIONAL STATISTICIAN CIVIL REGISTRATION & CENTRAL SUPPORT OFFICE	APPROVED: <b>USPEC CLAUDE DENNIS B. MAPA, PH.D.</b> NATIONAL STATISTICIAN AND CIVIL REGISTRAR GENERAL PHILIPPINE STATISTICS AUTHORITY	PROJECT: <b>CONSTRUCTION OF FIT-OUT AND LANDSCAPE WORKS FOR THE TWENTY-THREE (23) STOREY PHILIPPINE STATISTICS AUTHORITY (PSA) OFFICE BUILDING WITH COVERED ROOF DECK</b>	SHEET CONTENT BASEMENT FLOOR PLUMBING LAYOUT MISCELLANEOUS DETAILS	DESIGNER : <b>E. OLONAN</b> CAD : <b>AET / ADI</b> CHECKED : <b>RIB / AET</b> DATE : <b>JANUARY 2022</b>	REVISIONS SYMBOL REMARK DATE	SHEET NO. <b>P-01</b>
--	--	--	--	---	---	---	--	--	---	--	--	--	---	---------------------------------	--------------------------