



REPUBLIC OF THE PHILIPPINES
PHILIPPINE STATISTICS AUTHORITY

CONSTRUCTION OF FIT-OUT AND LANDSCAPE WORKS FOR THE TWENTY-THREE (23) STOREY PHILIPPINE STATISTICS AUTHORITY (PSA) OFFICE BUILDING WITH COVERED ROOF DECK

PSA COMPLEX, EAST AVENUE, DILIMAN, QUEZON CITY

DETAILED ARCHITECTURAL AND ENGINEERING DESIGN (DAED)

BUILDING MANAGEMENT SYSTEM (BMS)

NOTE:
PURSUANT TO SECTION 4 OF ANNEX "A" OF THE REVISED IMPLEMENTING RULES AND REGULATIONS OF R.A. 9164, APPROVAL BY THE AUTHORIZED DPWH OFFICIALS OF DETAILED ENGINEERING SURVEYS AND DESIGN UNDERTAKEN BY CONSULTANTS NEITHER DIMINISHES THE RESPONSIBILITY OF THE LATTER FOR THE TECHNICAL INTEGRITY OF THE SURVEYS AND DESIGN NOR TRANSFER ANY PART OF THAT RESPONSIBILITY TO THE APPROVING OFFICIALS.

THE DESIGN CONSULTANT SHALL BE HELD RESPONSIBLE FOR THE FAILURE OF THE FACILITY/ES / STRUCTURES DUE TO FAULTY DESIGN EXCEPT FOR THE CHANGES MADE WITHOUT THE CONFORMITY OF THE CONSULTANTS.

DRAWINGS AND SPECIFICATIONS DULY SIGNED, STAMPED OR SEALED, AS INSTRUMENTS OF SERVICE, ARE PROPERTY AND DOCUMENTS OF THE ARCHITECT. WHETHER THE OBJECT FOR WHICH THEY ARE MADE IS EXECUTED OR NOT, IT SHALL BE UNLAWFUL FOR ANY PERSON, WITHOUT THE WRITTEN CONSENT OF THE ARCHITECT OR AUTHOR OF SAID DOCUMENTS, TO DUPLICATE OR TO MAKE COPIES OF SAID DOCUMENTS FOR USE IN THE REPETITION OF AND FOR OTHER PROJECTS OF BUILDINGS, WHETHER EXECUTED PARTLY OR IN WHOLE.

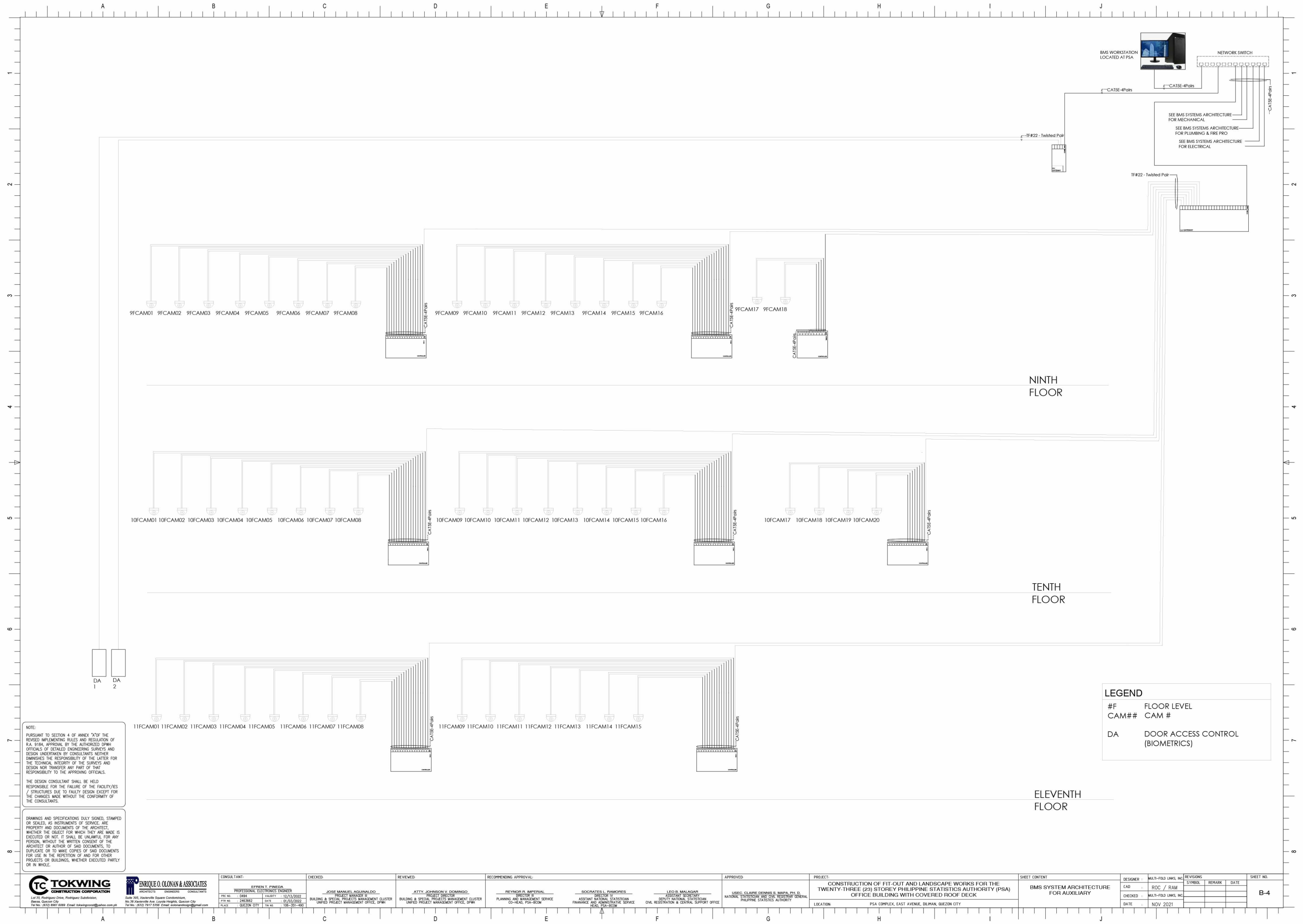

LEGEND

#F FLOOR LEVEL
 CAM## CAM #
 DA DOOR ACCESS CONTROL (BIOMETRICS)

NOTE:
 PURSUANT TO SECTION 4 OF ANNEX "A" OF THE REVISED IMPLEMENTING RULES AND REGULATION OF R.A. 9164, APPROVAL BY THE AUTHORIZED DPWH OFFICIALS OF DETAILED ENGINEERING SUBJECTS AND DESIGN UNDERTAKEN BY CONSULTANTS NEITHER DIMINISHES THE RESPONSIBILITY OF THE LATTER FOR THE TECHNICAL INTEGRITY OF THE SURVEYS AND DESIGN NOR TRANSFER ANY PART OF THAT RESPONSIBILITY TO THE APPROVING OFFICIALS.
 THE DESIGN CONSULTANT SHALL BE HELD RESPONSIBLE FOR THE FAILURE OF THE FACILITY/ES / STRUCTURES DUE TO FAULTY DESIGN EXCEPT FOR THE CHANGES MADE WITHOUT THE CONFORMITY OF THE CONSULTANTS.

DRAWINGS AND SPECIFICATIONS DULY SIGNED, STAMPED OR SEALED, AS INSTRUMENTS OF SERVICE, ARE PROPERTY AND DOCUMENTS OF THE ARCHITECT, WHETHER THE OBJECT FOR WHICH THEY ARE MADE IS EXECUTED OR NOT. IT SHALL BE UNLAWFUL FOR ANY PERSON, WITHOUT THE WRITTEN CONSENT OF THE ARCHITECT OR AUTHOR OF SAID DOCUMENTS, TO DUPLICATE OR TO MAKE COPIES OF SAID DOCUMENTS FOR USE IN THE REPRODUCTION OF AND FOR OTHER PROJECTS OR BUILDINGS, WHETHER EXECUTED PARTLY OR IN WHOLE.

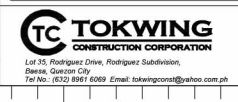

CONSULTANT: ENRIQUE O. OLANAN & ASSOCIATES ARCHITECTS, ENGINEERS, CONSULTANTS Suite 305, Xaveriaville Square Condominium, 8th Fl., Kiverville Ave., Lungsod Taguig, Quezon City Tel No. (02) 7917 5358 Email: eolananenrigo@gmail.com		CHECKED: JOSE MANUEL AGUILARDO PROJECT MANAGER III BUILDING & SPECIAL PROJECTS MANAGEMENT CLUSTER UNITED PROJECT MANAGEMENT OFFICE, DPWH		REVIEWED: ATTY. JOHNSON V. DOMINGO PROJECT DIRECTOR BUILDING & SPECIAL PROJECTS MANAGEMENT CLUSTER UNITED PROJECT MANAGEMENT OFFICE, DPWH		RECOMMENDING APPROVAL: REYNOR R. IMPERIAL DIRECTOR III PLANNING AND MANAGEMENT SERVICE CO-HEAD, PSA-BOCM		APPROVED: SOCRATES L. RAMORES DIRECTOR IV ASSISTANT NATIONAL STATISTICIAN FINANCE AND ADMINISTRATIVE SERVICE HEAD, PSA-BOCM		APPROVED: LEO B. MALAGAR ASSISTANT SECRETARY DEPUTY NATIONAL STATISTICIAN CIVIL REGISTRATION & GENERAL SUPPORT OFFICE		APPROVED: USEC. CLARE DENNIS S. MAPA, PH. D. NATIONAL STATISTICIAN AND CIVIL REGISTRAR GENERAL PHILIPPINE STATISTICS AUTHORITY		PROJECT: CONSTRUCTION OF FIT-OUT AND LANDSCAPE WORKS FOR THE TWENTY-THREE (23) STOREY PHILIPPINE STATISTICS AUTHORITY (PSA) OFFICE BUILDING WITH COVERED ROOF DECK		SHEET CONTENT: BMS SYSTEM ARCHITECTURE FOR AUXILIARY		DESIGNER: MULTIFOLD LINKS, INC. CAO : ROC / RAM CHECKED : MULTIFOLD LINKS, INC. DATE : NOV 2021		REVISIONS: SYMBOL REMARK DATE		SHEET NO.: B-4	
---	--	---	--	--	--	---	--	---	--	--	--	--	--	--	--	---	--	---	--	---	--	--------------------------	--

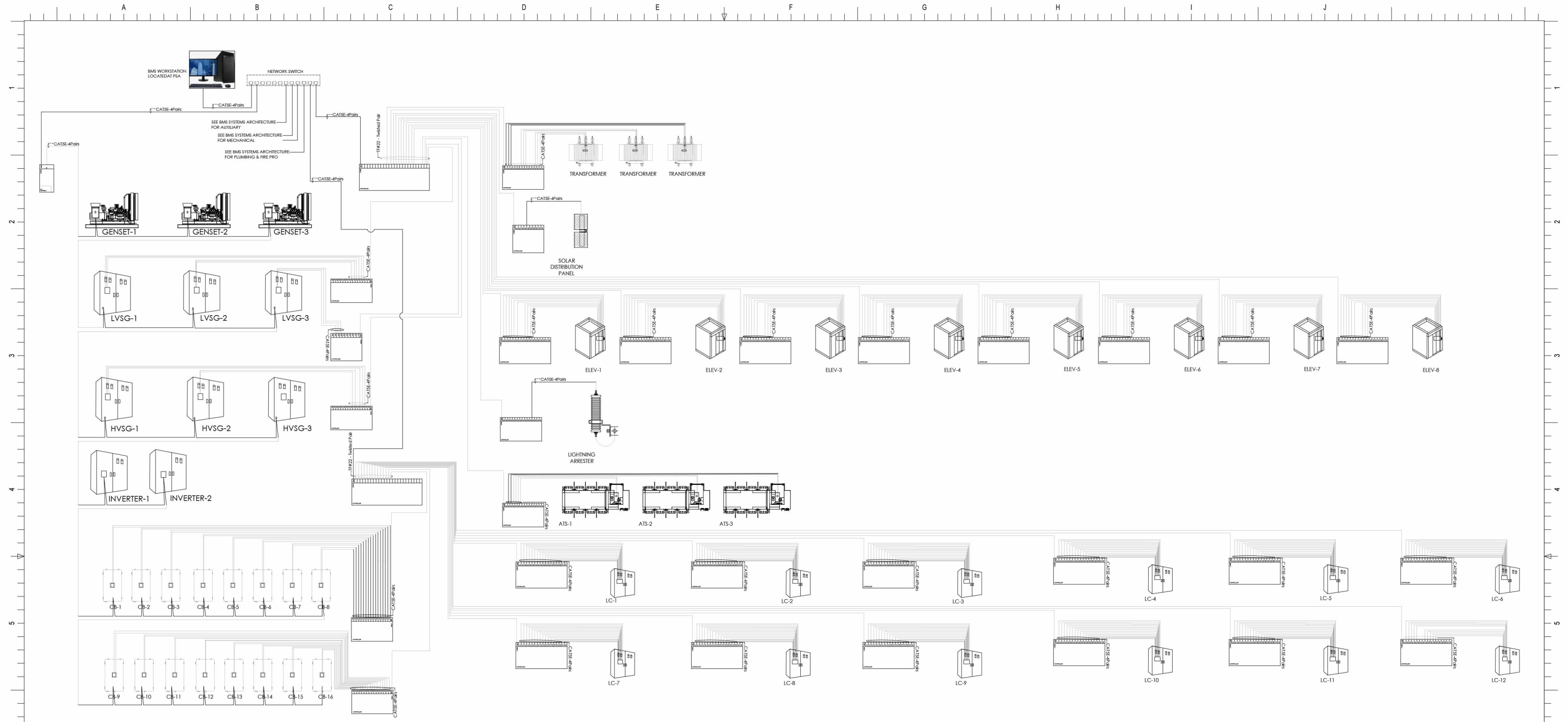

LEGEND

LVSG	LOW VOLTAGE SWITCHGEAR
HVSG	HIGH VOLTAGE SWITCHGEAR
ELEV	ELEVATOR
ATS	AUTOMATIC TRANSFER SWITCH
LC	LIGHTING CONTROLS
CB	COMBINER BOX

NOTE:
 PURSUANT TO SECTION 4 OF ANNEX "A" OF THE REVISED IMPLEMENTING RULES AND REGULATION OF R.A. 9164, APPROVAL BY THE AUTHORIZED DPWH OFFICIALS OF DETAILED ENGINEERING SURVEYS AND DESIGN UNDERTAKEN BY CONSULTANTS NEITHER DIMINISHES THE RESPONSIBILITY OF THE LATTER FOR THE TECHNICAL INTEGRITY OF THE SURVEYS AND DESIGN NOR TRANSFER ANY PART OF THAT RESPONSIBILITY TO THE APPROVING OFFICIALS.
 THE DESIGN CONSULTANT SHALL BE HELD RESPONSIBLE FOR THE FAILURE OF THE FACILITY/ES / STRUCTURES DUE TO FAULTY DESIGN EXCEPT FOR THE CHANGES MADE WITHOUT THE CONFORMITY OF THE CONSULTANTS.

DRAWINGS AND SPECIFICATIONS DULY SIGNED, STAMPED OR SEALED, AS INSTRUMENTS OF SERVICE, ARE PROPERTY AND DOCUMENTS OF THE ARCHITECT, WHETHER THE OBJECT FOR WHICH THEY ARE MADE IS EXECUTED OR NOT. IT SHALL BE UNLAWFUL FOR ANY PERSON, WITHOUT THE WRITTEN CONSENT OF THE ARCHITECT OR AUTHOR OF SAID DOCUMENTS, TO DUPLICATE OR TO MAKE COPIES OF SAID DOCUMENTS FOR USE IN THE REPETITION OF AND FOR OTHER PROJECTS OR BUILDINGS, WHETHER EXECUTED PARTLY OR IN WHOLE.

<p>TC TOKWING CONSTRUCTION CORPORATION 1st Flr., Rodriguez Drive, Rodriguez Subdivision, Marikina City Tel No. (832) 8961 6089 Email: tokwingcorp@tphoo.com.ph</p>	<p>ENRIQUE O. OLANAN & ASSOCIATES ARCHITECTS, ENGINEERS & CONSULTANTS Suite 305, Xavierville System Condominiums, 8th Flr. Keneville Ave. Lopez Heights, Quezon City Tel No. (832) 7917 5358 Email: enolanan@enr.com.ph</p>	CONSULTANT: EPFREN T. PINEDA PROFESSIONAL ELECTRONICS ENGINEER REG. NO. : 5484 VALIDITY : 12/12/2022 PIR NO. : 245362 EXP. : 01/25/2022 PLACE : QUEZON CITY TR NO : 106-351-490	CHECKED: JOSH MANUEL AGLINALDO PROJECT MANAGER III BUILDING & SPECIAL PROJECTS MANAGEMENT CLUSTER UNIFIED PROJECT MANAGEMENT OFFICE, DPWH	REVIEWED: ATTY. JOHNSON V. DOMINGO DIRECTOR III BUILDING & SPECIAL PROJECTS MANAGEMENT CLUSTER UNIFIED PROJECT MANAGEMENT OFFICE, DPWH	RECOMMENDING APPROVAL: REYNOR R. IMPERIAL DIRECTOR III PLANNING AND MANAGEMENT SERVICE CO-HEAD, PSA-BOCM SOCRATES L. RAMORES DIRECTOR IV ASSISTANT NATIONAL STATISTICIAN FINANCE AND ADMINISTRATIVE SERVICE HEAD, PSA-BOCM	APPROVED: LEO B. MALAGAR ASSISTANT SECRETARY DEPUTY NATIONAL STATISTICIAN CIVIL REGISTRATION & GENERAL SUPPORT OFFICE USEC. CLARE DENNIS S. MAPA, PH. D. NATIONAL STATISTICIAN AND CIVIL REGISTRAR GENERAL PHILIPPINE STATISTICS AUTHORITY	PROJECT: CONSTRUCTION OF FIT-OUT AND LANDSCAPE WORKS FOR THE TWENTY-THREE (23) STOREY PHILIPPINE STATISTICS AUTHORITY (PSA) OFFICE BUILDING WITH COVERED ROOF DECK LOCATION: PSA COMPLEX, EAST AVENUE, DELMAN, QUEZON CITY	SHEET CONTENT: BMS SYSTEM ARCHITECTURE FOR ELECTRICAL	DESIGNER: CAO : ROC / RAM CHECKED: MULTIFOLD UNKS, INC. DATE : NOV 2021	REVISIONS: <table border="1"> <thead> <tr> <th>SYMBOL</th> <th>REMARK</th> <th>DATE</th> </tr> </thead> <tbody> <tr> <td> </td> <td> </td> <td> </td> </tr> </tbody> </table>	SYMBOL	REMARK	DATE				SHEET NO.: B-1
		SYMBOL	REMARK	DATE													