

**LEGEND:**

**FLOOR FINISH LEGEND :**

FLOOR FINISHES	
F-1	POLYURETHANE-BASED EPOXY FLOOR COATING
F-2	BARE STRUCTURAL CONCRETE SLAB DEPRESSED 50mm TO RECEIVE TOPPING AND FINISH
F-3	600mm x 600mm x 8mm THK NON-SKID FLOOR TILE
F-4	600mm x 600mm x 8mm THK POLISHED FLOOR TILE
F-5	EPOXY TANK LINING
F-6	CEMENT-BASED NON-SKID WAFFLE TILE
F-7	WET-INSTALLED 20mm THK FLAMED GRANITE SLAB (PROVIDE SEALER)
F-8	TROWEL FINISH WITH PENETRATING SEALER AND HARDENER
F-9	600mm x 600mm CARPET TILES
F-10	RUBBERIZED MAT FLOORING
F-11	SIMULATED WOOD TILES
F-12	600mm x 600mm x 10mm THK POLISHED GRANITE FLOOR TILE

**PARTITION TYPE LEGEND :**

FLOOR FINISHES	
P-1	125mm THK. CAST-IN-PLACE CONCRETE EXTERIOR WALL
P-2	REINFORCED STRUCTURAL CONCRETE WALL
P-3	150mm THK. CHB 2HR FIRE RATED (FLOOR TO BOTTOM SLAB/BEAM) PLASTERED AND FINISH AS PER WALL FINISHED SCHEDULE
P-4	150mm THK. CHB (FLOOR TO BOTTOM SLAB/BEAM) PLASTERED AND FINISH AS PER WALL FINISHED SCHEDULE
P-5a	100mm THK. FULL HT DRY WALL PARTITION w/ 2HR FIRE RATING. GYPSUM BOARD ON METAL FURRINGS PLASTERED AND FINISHED AS PER WALL FINISH SCHED.
P-5b	100mm THK. 1.80m HT DRY WALL PARTITION w/ 2HR FIRE RATING. GYPSUM BOARD ON METAL FURRINGS PLASTERED AND FINISHED AS PER WALL FINISH SCHED.
P-6	12mm THK CLEAR SEMI-FRAMELESS FULL HT TEMPERED GLASS WALL PARTITION w/ MID-HT FROSTED STICKER BAND

**WALL FINISH LEGEND :**

FLOOR FINISHES	
W-1	SEMI-GLOSS LATEX PAINT FINISH
W-2	300X600X25mm THK. POLISHED HOMOGENOUS WALL TILE
W-3	600X600X25mm THK. POLISHED HOMOGENOUS GRANITE WALL TILE
W-4	EPOXY LINING
W-5	LIQUID-APPLIED ELASTOMERIC WALL COATING
W-6	LIQUID-APPLIED ELASTOMERIC WALL COATING + DRY-INSTALLED GRANITE SLAB ON STAINLESS STEEL ANCHORS
W-7	PAINTED FINISH WITH TRAFFIC STRIPE PATTERN
W-8	DECORATIVE WALL STICKER ON SKIM COAT WALL COATING
W-9	ACOUSTIC PADDING

**CEILING FINISHES LEGEND :**

CEILING FINISHES	
C-1	LOW SHEEN ACRYLIC LATEX PAINT ON SMOOTH RUBBED FINISHED EXPOSED UNDERSIDE OF SLAB/ BEAM
C-2	LOW SHEEN ACRYLIC LATEX PAINT ON 12mm THK MOISTURE RESISTANT GYPSUM BOARD ON METAL CEILING JOIST
C-3	600X600 REGULAR ACOUSTIC TILES ON POWDER COATED ALUMINUM T RUNNERS
C-4	POWDER COATED ALUMINUM PANELS ON CONCEALED ALUMINUM RUNNERS
C-5	12mm THK. GYPSUM BOARD IN HPL METAL FIN. AND 6mm THK. GRAPHICOTE GLASS PANELS ON POWDER COATED ALUMINUM FRAMING WITH 6mm THK. ACRYLIC DIFFUSERS
C-6	LOW SHEEN ACRYLIC LATEX PAINT ON 12mm THK GYPSUM BOARD ON METAL CEILING JOIST
C-7	ALUMINUM COMPOSITE CEILING PANEL
C-8	LOW SHEEN ACRYLIC LATEX PAINT ON 12mm THK GYPSUM BOARD HEXAGONAL ACCENT DROP CEILING 1.20m DIA x 150mm THK ON METAL HANGERS

**NOTE:**  
 PURSUANT TO SECTION 4 OF ANNEX "A" OF THE REVISED IMPLEMENTING RULES AND REGULATIONS OF R.A. 9164, APPROVAL BY THE AUTHORIZED DPWH OFFICIALS OF DETAILED ENGINEERING SURVEYS AND DESIGN UNDERTAKEN BY CONSULTANTS NEITHER DIMINISHES THE RESPONSIBILITY OF THE LATTER FOR THE TECHNICAL INTEGRITY OF THE SURVEYS AND DESIGN NOR TRANSFER ANY PART OF THAT RESPONSIBILITY TO THE APPROVING OFFICIALS.  
 THE DESIGN CONSULTANT SHALL BE HELD RESPONSIBLE FOR THE FAILURE OF THE FACILITY/IES / STRUCTURES DUE TO FAULTY DESIGN EXCEPT FOR THE CHANGES MADE WITHOUT THE CONFORMITY OF THE CONSULTANTS.

DRAWINGS AND SPECIFICATIONS DULY SIGNED, STAMPED OR SEALED, AS INSTRUMENTS OF SERVICE ARE PROPERTY AND DOCUMENTS OF THE ARCHITECT, WHETHER THE OBJECT FOR WHICH THEY ARE MADE IS EXECUTED OR NOT. IT SHALL BE UNLAWFUL FOR ANY PERSON, WITHOUT THE WRITTEN CONSENT OF THE ARCHITECT OR AUTHOR OF SAID DOCUMENTS, TO DUPLICATE OR TO MAKE COPIES OF SAID DOCUMENTS FOR USE IN THE REPEITION OF AND FOR OTHER PROJECTS OR BUILDINGS, WHETHER EXECUTED PARTLY OR IN WHOLE.

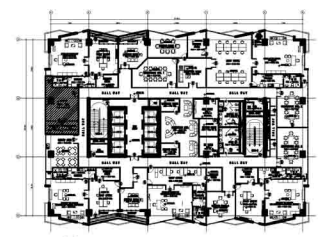

1 23RD FLOOR KEYPLAN  
 A-917D SCALE: 1:500M

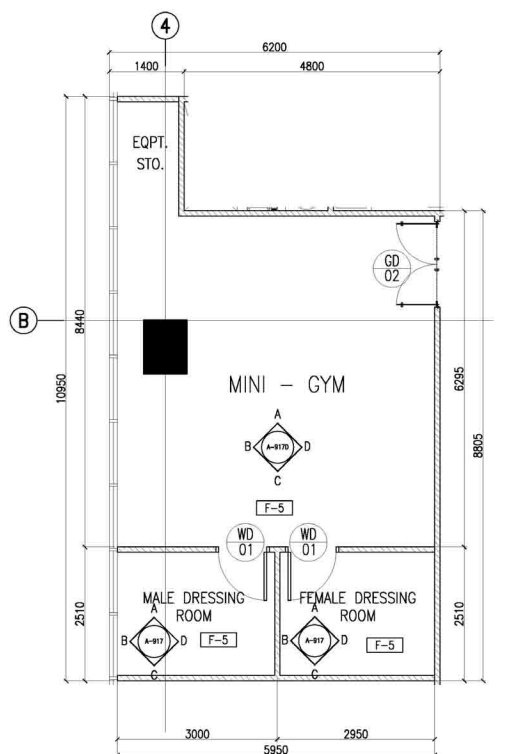

2 23RD FLOOR BLOW-UP PLAN  
 A-917D SCALE: 1:500M

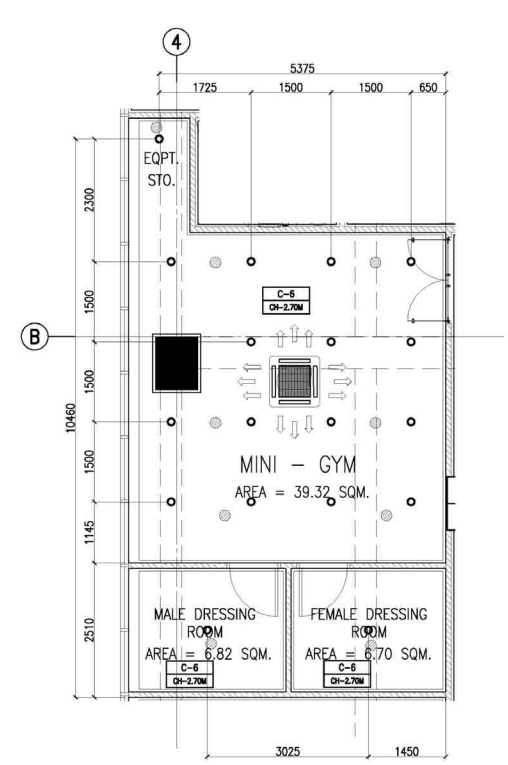

3 23RD FLOOR REFLECTED CEILING PLAN  
 A-917D SCALE: 1:500M

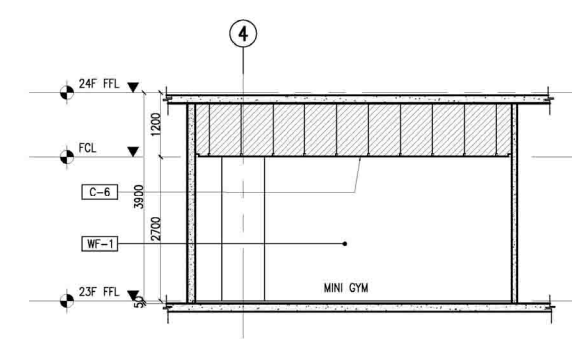

4 23RD MINI GYM SECTION THRU "A"  
 A-917D SCALE: 1:50M

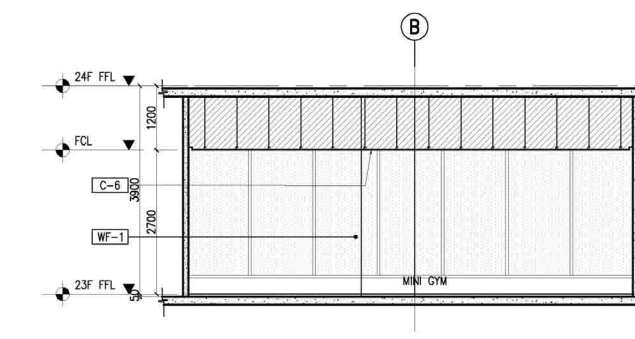

5 23RD MINI GYM SECTION THRU "B"  
 A-917D SCALE: 1:50M

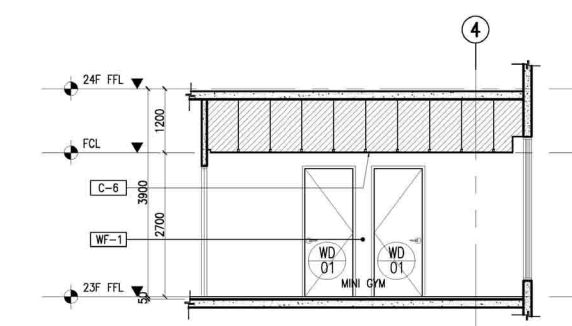

6 23RD MINI GYM SECTION THRU "C"  
 A-917D SCALE: 1:50M

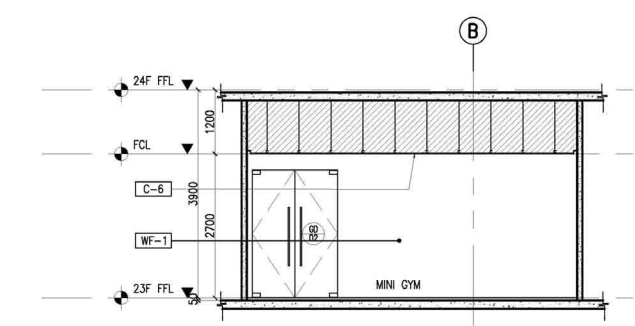

7 23RD MINI GYM SECTION THRU "D"  
 A-917D SCALE: 1:50M

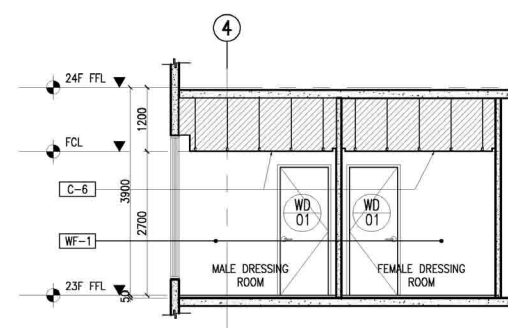

8 23RD MALE & FEMALE DRESSING ROOM SECTION THRU "A"  
 A-917D SCALE: 1:50M

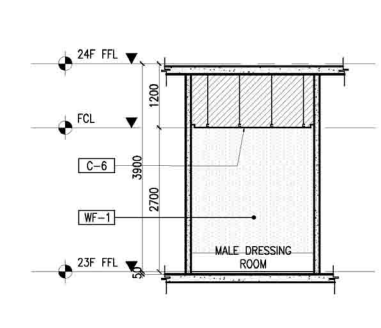

9 23RD MALE DRESSING ROOM SECTION THRU "B"  
 A-917D SCALE: 1:50M

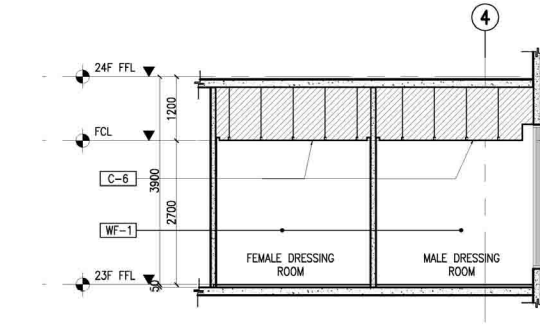

10 23RD MALE & FEMALE DRESSING ROOM SECTION THRU "C"  
 A-917D SCALE: 1:50M

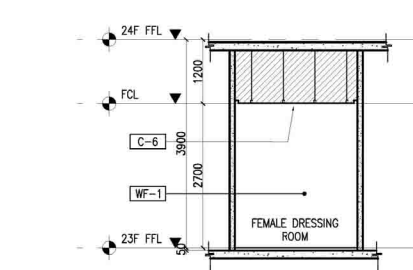

11 23RD FEMALE DRESSING ROOM SECTION THRU "B"  
 A-917D SCALE: 1:50M

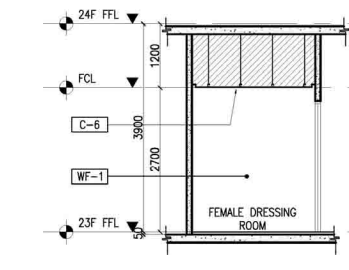

12 23RD FEMALE DRESSING ROOM SECTION THRU "D"  
 A-917D SCALE: 1:50M

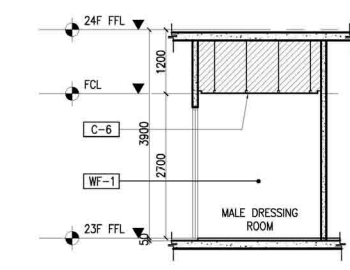

13 23RD MALE DRESSING ROOM SECTION THRU "D"  
 A-917D SCALE: 1:50M



CONSULTANT:	ENRIQUE O. OLANAN	CHECKED:	JOSE MANUEL AGUILARDO	RECOMMENDING APPROVAL:	REYNOR R. IMPERIAL	APPROVED:	USBC CLAIRE DENNIS S. MAPA, PH. D.
ARCHITECT:	ENRIQUE O. OLANAN	DATE:	04/09/2023	PROJECT DIRECTOR:	LEO B. MALAGAR	DEPUTY NATIONAL STATISTICIAN:	USBC CLARE DENNIS S. MAPA, PH. D.
ENGINEER:	ENRIQUE O. OLANAN	PROJECT NO.:	2309881	BUILDING & SPECIAL PROJECTS MANAGEMENT CLUSTER:	LEO B. MALAGAR	ASSISTANT NATIONAL STATISTICIAN:	USBC CLARE DENNIS S. MAPA, PH. D.
CONTRACT NO.:	0320-8987-8058	PROJECT NAME:	CONSTRUCTION OF FIT-OUT AND LANDSCAPE WORKS FOR THE TWENTY-THREE (23) STOREY PHILIPPINE STATISTICS AUTHORITY (PSA) OFFICE BUILDING WITH COVERED ROOF DECK	UNIFIED PROJECT MANAGEMENT OFFICE, DPWH	LEO B. MALAGAR	FINANCE AND ADMINISTRATIVE SERVICE HEAD, PSA-BOCM	PHILIPPINE STATISTICS AUTHORITY
PROJECT LOCATION:	PSA COMPLEX, EAST AVENUE, DILIMAN, QUEZON CITY	DATE:	04/09/2023	UNIFIED PROJECT MANAGEMENT OFFICE, DPWH	LEO B. MALAGAR	FINANCE AND ADMINISTRATIVE SERVICE HEAD, PSA-BOCM	PHILIPPINE STATISTICS AUTHORITY

DESIGNER:	E. OLANAN	REVISIONS:	SYMBOL	REMARK	DATE	SHEET NO.
CAD:	AET / ADI					A-917D
CHECKED:	RIB / AET					
DATE:	MAY 2021					

PROJECT:	CONSTRUCTION OF FIT-OUT AND LANDSCAPE WORKS FOR THE TWENTY-THREE (23) STOREY PHILIPPINE STATISTICS AUTHORITY (PSA) OFFICE BUILDING WITH COVERED ROOF DECK
LOCATION:	PSA COMPLEX, EAST AVENUE, DILIMAN, QUEZON CITY

SHEET CONTENT:	23RD FLOOR BLOW-UP DETAILS
----------------	----------------------------

**LEGEND:**

**FLOOR FINISH LEGEND :**

FLOOR FINISHES
F-1 POLYURETHANE-BASED EPOXY FLOOR COATING
F-2 BARE STRUCTURAL CONCRETE SLAB DEPRESSED 50MM TO RECEIVE TOPPING AND FINISH
F-3 600mm x 600mm x 8mm THK NON-SKID FLOOR TILE
F-4 600mm x 600mm x 8mm THK POLISHED FLOOR TILE
F-5 EPOXY TANK LINING
F-6 CEMENT-BASED NON-SKID WAFFLE TILE
F-7 WET-INSTALLED 20mm THK FLAMED GRANITE SLAB (PROVIDE SEALER)
F-8 TROWEL FINISH WITH PENETRATING SEALER AND HARDENER
F-9 600mm x 600mm CARPET TILES
F-10 RUBBERIZED MAT FLOORING
F-11 SIMULATED WOOD TILES
F-12 600mm x 600mm x 10mm THK POLISHED GRANITE FLOOR TILE

**PARTITION TYPE LEGEND :**

FLOOR FINISHES
P-1 125mm THK. CAST-IN-PLACE CONCRETE EXTERIOR WALL
P-2 REINFORCED STRUCTURAL CONCRETE WALL
P-3 150mm THK. CHB 2HR FIRE RATED (FLOOR TO BOTTOM SLAB/BEAM) PLASTERED AND FINISH AS PER WALL FINISHED SCHEDULE
P-4 150mm THK. CHB (FLOOR TO BOTTOM SLAB/BEAM) PLASTERED AND FINISH AS PER WALL FINISHED SCHEDULE
P-5a 100mm THK. FULL HT DRY WALL PARTITION w/ 2HR FIRE RATING. GYPSUM BOARD ON METAL FURRINGS PLASTERED AND FINISHED AS PER WALL FINISH SCHED.
P-5b 100mm THK. 1.80m HT DRY WALL PARTITION w/ 2HR FIRE RATING. GYPSUM BOARD ON METAL FURRINGS PLASTERED AND FINISHED AS PER WALL FINISH SCHED.
P-6 12mm THK CLEAR SEMI-FRAMELESS FULL HT TEMPERED GLASS WALL PARTITION w/ MID-HT FROSTED STICKER BAND

**WALL FINISH LEGEND :**

FLOOR FINISHES
W-1 SEMI-GLOSS LATEX PAINT FINISH
W-2 300X600X25mm THK. POLISHED HOMOGENOUS WALL TILE
W-3 600X600X25mm THK. POLISHED HOMOGENOUS GRANITE WALL TILE
W-4 EPOXY LINING
W-5 LIQUID-APPLIED ELASTOMERIC WALL COATING
W-6 LIQUID-APPLIED ELASTOMERIC WALL COATING + DRY-INSTALLED GRANITE SLAB ON STAINLESS STEEL ANCHORS
W-7 PAINTED FINISH WITH TRAFFIC STRIPE PATTERN
W-8 DECORATIVE WALL STICKER ON SKIM COAT WALL COATING
W-9 ACOUSTIC PADDING

**CEILING FINISHES LEGEND :**

CEILING FINISHES
C-1 LOW SHEEN ACRYLIC LATEX PAINT ON SMOOTH RUBBED FINISHED EXPOSED UNDERSIDE OF SLAB/ BEAM
C-2 LOW SHEEN ACRYLIC LATEX PAINT ON 12mm THK MOISTURE RESISTANT GYPSUM BOARD ON METAL CEILING JOIST
C-3 600X600 REGULAR ACOUSTIC TILES ON POWDER COATED ALUMINUM T RUNNERS
C-4 POWDER COATED ALUMINUM PANELS ON CONCEALED ALUMINUM RUNNERS
C-5 12mm THK. GYPSUM BOARD IN HPL METAL FIN. AND 6mm THK. GRAPHICOTE GLASS PANELS ON POWDER COATED ALUMINUM FRAMING WITH 6mm THK. ACRYLIC DIFFUSERS
C-6 LOW SHEEN ACRYLIC LATEX PAINT ON 12mm THK GYPSUM BOARD ON METAL CEILING JOIST
C-7 ALUMINUM COMPOSITE CEILING PANEL
C-8 LOW SHEEN ACRYLIC LATEX PAINT ON 12mm THK GYPSUM BOARD HEXAGONAL ACCENT DROP CEILING 120mm DIA x 150mm THK ON METAL HANGERS

**NOTE:**  
PURSUANT TO SECTION 4 OF ANNEX "A" OF THE REVISED IMPLEMENTING RULES AND REGULATIONS OF R.A. 9164, APPROVAL BY THE AUTHORIZED DPWH OFFICIALS OF DETAILED ENGINEERING SURVEYS AND DESIGN UNDERTAKEN BY CONSULTANTS NEITHER DIMINISHES THE RESPONSIBILITY OF THE ARCHITECT FOR THE TECHNICAL INTEGRITY OF THE SURVEYS AND DESIGN NOR TRANSFER ANY PART OF THAT RESPONSIBILITY TO THE APPROVING OFFICIALS.  
THE DESIGN CONSULTANT SHALL BE HELD RESPONSIBLE FOR THE FAILURE OF THE FACILITY/IES / STRUCTURES DUE TO FAULTY DESIGN EXCEPT FOR THE CHANGES MADE WITHOUT THE CONFORMITY OF THE CONSULTANTS.

DRAWINGS AND SPECIFICATIONS DULY SIGNED, STAMPED OR SEALED, AS INSTRUMENTS OF SERVICE ARE PROPERTY AND DOCUMENTS OF THE ARCHITECT, WHETHER THE OBJECT FOR WHICH THEY ARE MADE IS EXECUTED OR NOT. IT SHALL BE UNLAWFUL FOR ANY PERSON, WITHOUT THE WRITTEN CONSENT OF THE ARCHITECT OR AUTHOR OF SAID DOCUMENTS, TO DUPLICATE OR TO MAKE COPIES OF SAID DOCUMENTS FOR USE IN THE REPEITION OF AND FOR OTHER PROJECTS OR BUILDINGS, WHETHER EXECUTED PARTLY OR IN WHOLE.

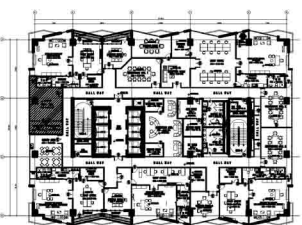

1 23RD FLOOR KEYPLAN  
A-917E SCALE: 1:500M

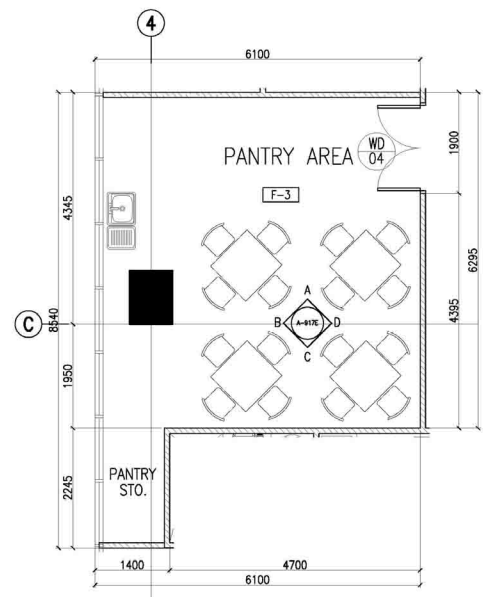

2 23F PANTRY AREA BLOW-UP PLAN  
A-917E SCALE: 1:50M

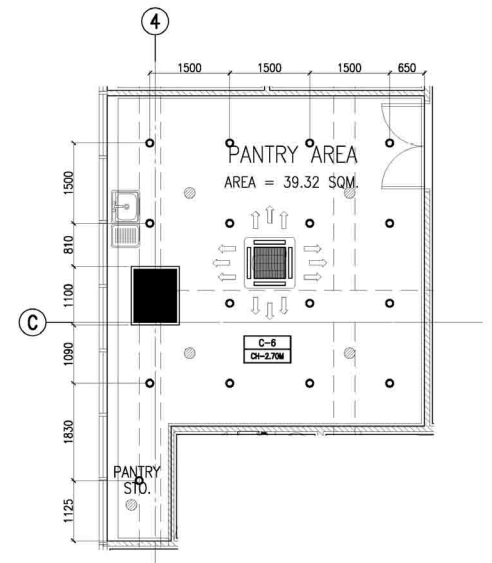

2 23F PANTRY AREA REFLECTED CEILING PLAN  
A-917E SCALE: 1:50M

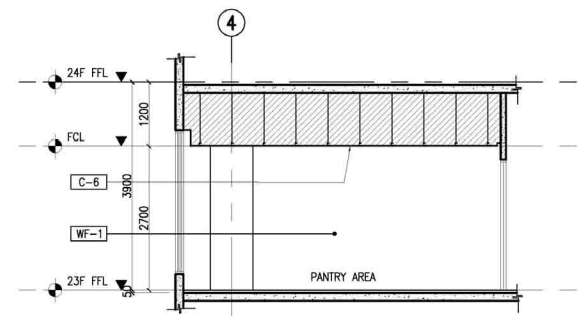

3 23F PANTRY AREA SECTION THRU "A"  
A-917E SCALE: 1:50M

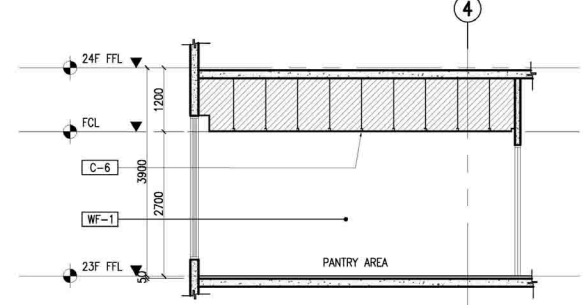

5 23F PANTRY AREA SECTION THRU "C"  
A-917E SCALE: 1:50M

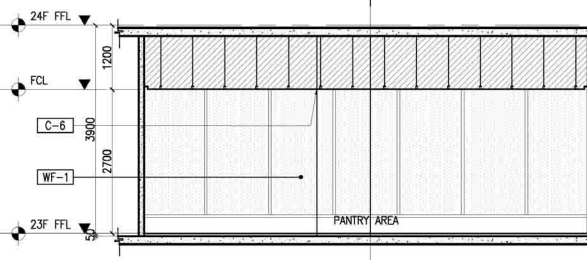

4 23F PANTRY AREA SECTION THRU "B"  
A-917E SCALE: 1:50M

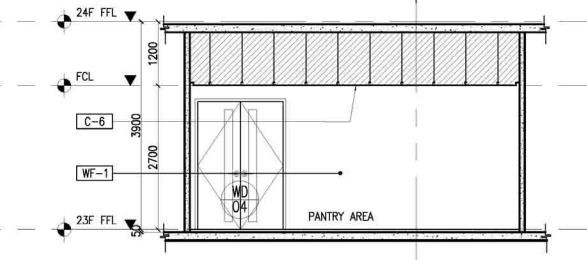

6 23F PANTRY AREA SECTION THRU "D"  
A-917E SCALE: 1:50M

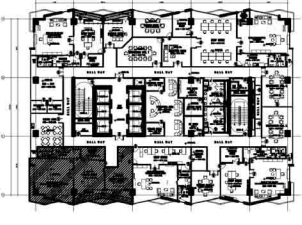

7 23RD FLOOR KEYPLAN  
A-917E SCALE: 1:500M

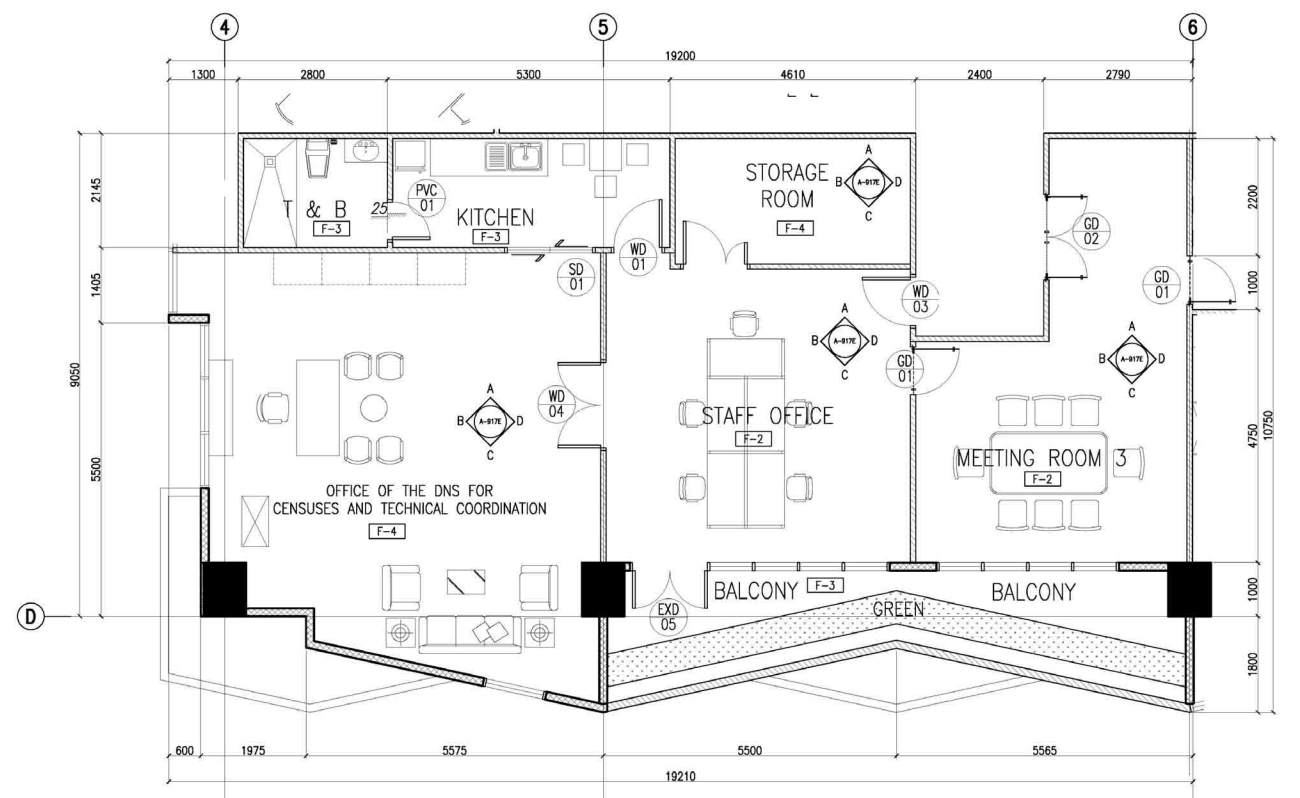

8 23F OFFICE OF DNS, STAFF OFFICE, MEETING ROOM 3 BLOW-UP PLAN  
A-917E SCALE: 1:50M

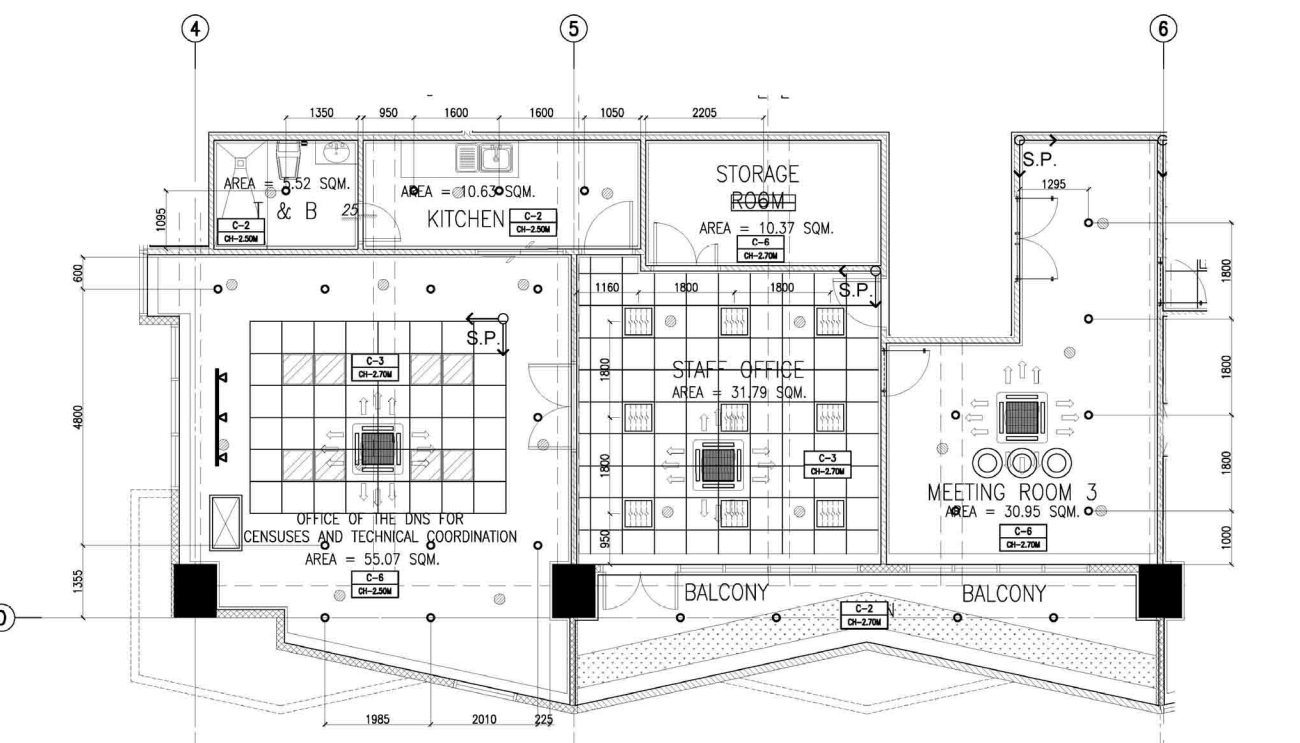

9 23F OFFICE OF DNS, STAFF OFFICE, MEETING ROOM 3 REFLECTED CEILING PLAN  
A-917E SCALE: 1:50M

**TOKWING**  
CONSTRUCTION CORPORATION  
1000 Northwood Drive, McKinney, Texas 75069  
Tel No. (972) 881-8058 | Email: tokwingcorp@yahoo.com

**ENRIQUE O. OLANAN & ASSOCIATES**  
ARCHITECTS ENGINEERS CONSULTANTS  
Suite 303, Xavier Villa Square Condominiums,  
Bancroft Center City, Lorida Heights, Quezon City  
Tel No. (632) 891-5538 | Email: eolanan@enrigo.com

CONSULTANT: ENRIQUE O. OLANAN  
ARCHITECT  
PROJECT MANAGER: JOSE MANUEL AGUILARDO  
DATE: 04/09/2023  
BUILDING & SPECIAL PROJECTS MANAGEMENT CLUSTER  
UNIFIED PROJECT MANAGEMENT OFFICE, DPWH  
QUEZON CITY, TEL NO. 100-149-814

CHECKED: ATTY. JOHNSON V. DOMINCO  
REVIEWED: REYNOR R. IMPERIAL  
RECOMMENDING APPROVAL: SOCRATES L. RAMORRES  
LEO B. MALAGAR  
PROJECT DIRECTOR: DEPUTY NATIONAL STATISTICIAN  
BUILDING & SPECIAL PROJECTS MANAGEMENT CLUSTER  
UNIFIED PROJECT MANAGEMENT OFFICE, DPWH  
PLANNING AND MANAGEMENT SERVICE  
CO-HEAD, PSA-BOCM  
FINANCE AND ADMINISTRATIVE SERVICE  
HEAD, PSA-BOCM

APPROVED: USEC. CLAIRE DENNIS S. MAPA, PH.D.  
NATIONAL STATISTICIAN AND CIVIL REGISTRAR GENERAL  
PHILIPPINE STATISTICS AUTHORITY  
PROJECT: CONSTRUCTION OF FIT-OUT AND LANDSCAPE WORKS FOR THE TWENTY-THREE (23) STOREY PHILIPPINE STATISTICS AUTHORITY (PSA) OFFICE BUILDING WITH COVERED ROOF DECK  
LOCATION: PSA COMPLEX, EAST AVENUE, DILIMAN, QUEZON CITY

SHEET CONTENT: 23RD FLOOR BLOW-UP DETAILS

DESIGNER: E. OLANAN  
CAD: AET / ADI  
CHECKED: RIB / AET  
DATE: MAY 2021

REVISIONS: SYMBO, REMARK, DATE

SHEET NO.: A-917E