

**LEGEND:**

**FLOOR FINISH LEGEND :**

F-1	POLYURETHANE-BASED EPOXY FLOOR COATING
F-2	BARE STRUCTURAL CONCRETE SLAB DEPRESSED 50MM TO RECEIVE TOPPING AND FINISH
F-3	600mm x 600mm x 8mm THK NON-SKID FLOOR TILE
F-4	600mm x 600mm x 8mm THK POLISHED FLOOR TILE
F-5	EPOXY TANK LINING
F-6	CEMENT-BASED NON-SKID WAFFLE TILE
F-7	WET-INSTALLED 20mm THK FLAMED GRANITE SLAB (PROVIDE SEALER)
F-8	TROWEL FINISH WITH PENETRATING SEALER AND HARDENER
F-9	600mm x 600mm CARPET TILES
F-10	RUBBERIZED MAT FLOORING
F-11	SIMULATED WOOD TILES
F-12	600mm x 600mm x 10mm THK POLISHED GRANITE FLOOR TILE

**PARTITION TYPE LEGEND :**

P-1	125mm THK. CAST-IN-PLACE CONCRETE EXTERIOR WALL
P-2	REINFORCED STRUCTURAL CONCRETE WALL
P-3	150mm THK. CHB 2HR FIRE RATED (FLOOR TO BOTTOM SLAB/BEAM) PLASTERED AND FINISH AS PER WALL FINISHED SCHEDULE
P-4	150mm THK. CHB (FLOOR TO BOTTOM SLAB/BEAM) PLASTERED AND FINISH AS PER WALL FINISHED SCHEDULE
P-5a	100mm THK. FULL HT DRY WALL PARTITION w/ 2HR FIRE RATING. GYPSUM BOARD ON METAL FURRINGS PLASTERED AND FINISHED AS PER WALL FINISH SCHED.
P-5b	100mm THK. 1.80m HT DRY WALL PARTITION w/ 2HR FIRE RATING. GYPSUM BOARD ON METAL FURRINGS PLASTERED AND FINISHED AS PER WALL FINISH SCHED.
P-6	125mm THK CLEAR SEMI-FRAMELESS FULL HT TEMPERED GLASS WALL PARTITION w/ MID-HT FROSTED STICKER BAND

**WALL FINISH LEGEND :**

W-1	SEMI-GLOSS LATEX PAINT FINISH
W-2	300X600X25mm THK. POLISHED HOMOGENOUS WALL TILE
W-3	600X600X25mm THK. POLISHED HOMOGENOUS GRANITE WALL TILE
W-4	EPOXY LINING
W-5	LIQUID-APPLIED ELASTOMERIC WALL COATING
W-6	LIQUID-APPLIED ELASTOMERIC WALL COATING + DRY-INSTALLED GRANITE SLAB ON STAINLESS STEEL ANCHORS
W-7	PAINTED FINISH WITH TRAFFIC STRIPE PATTERN
W-8	DECORATIVE WALL STICKER ON SKIM COAT WALL COATING
W-9	ACOUSTIC PADDING

**CEILING FINISHES LEGEND :**

C-1	LOW SHEEN ACRYLIC LATEX PAINT ON SMOOTH RUBBED FINISHED EXPOSED UNDERSIDE OF SLAB/ BEAM
C-2	LOW SHEEN ACRYLIC LATEX PAINT ON 125mm THK MOISTURE RESISTANT GYPSUM BOARD ON METAL CEILING JOIST
C-3	600X600 REGULAR ACOUSTIC TILES ON POWDER COATED ALUMINUM T RUNNERS
C-4	POWDER COATED ALUMINUM PANELS ON CONCEALED ALUMINUM RUNNERS
C-5	125mm THK. GYPSUM BOARD IN HPL METAL FIN. AND 6mm THK. GRAPHICOTE GLASS PANELS ON POWDER COATED ALUMINUM FRAMING WITH 6mm THK. ACRYLIC DIFFUSERS
C-6	LOW SHEEN ACRYLIC LATEX PAINT ON 125mm THK GYPSUM BOARD ON METAL CEILING JOIST
C-7	ALUMINUM COMPOSITE CEILING PANEL
C-8	LOW SHEEN ACRYLIC LATEX PAINT ON 125mm THK GYPSUM BOARD HEXAGONAL ACCENT DROP CEILING 120 DIA x 150mm THK ON METAL HANGERS.

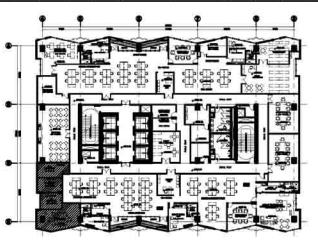

1 22ND FLOOR KEYPLAN  
A-916G SCALE: 1:50M

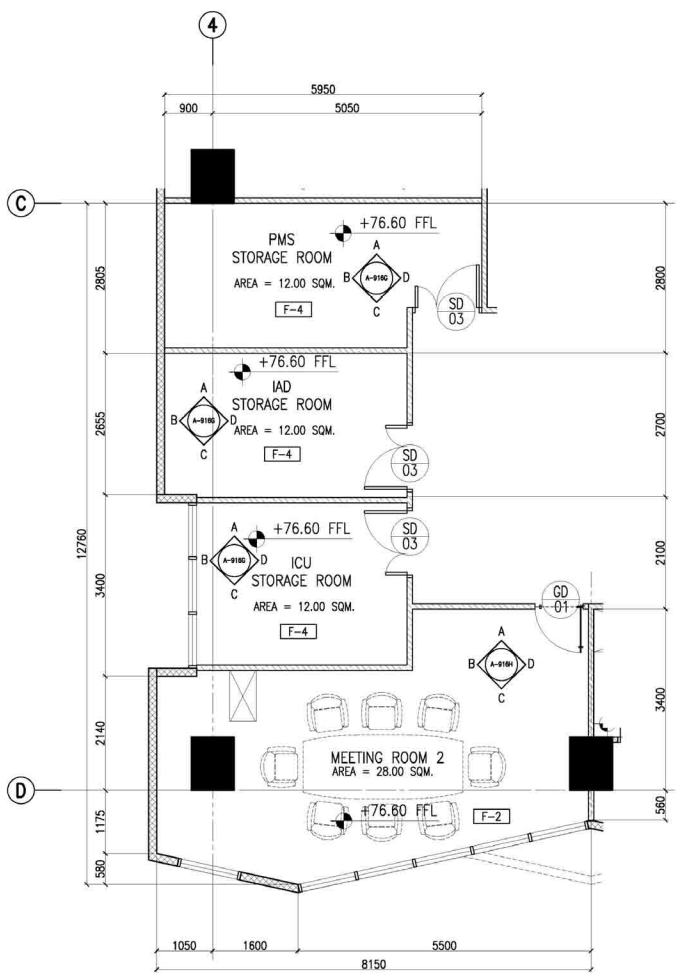

2 22F PMS, IAD, ICU STORAGE ROOM AND MEETING ROOM 2 BLOW-UP PLAN  
A-916G SCALE: 1:50M

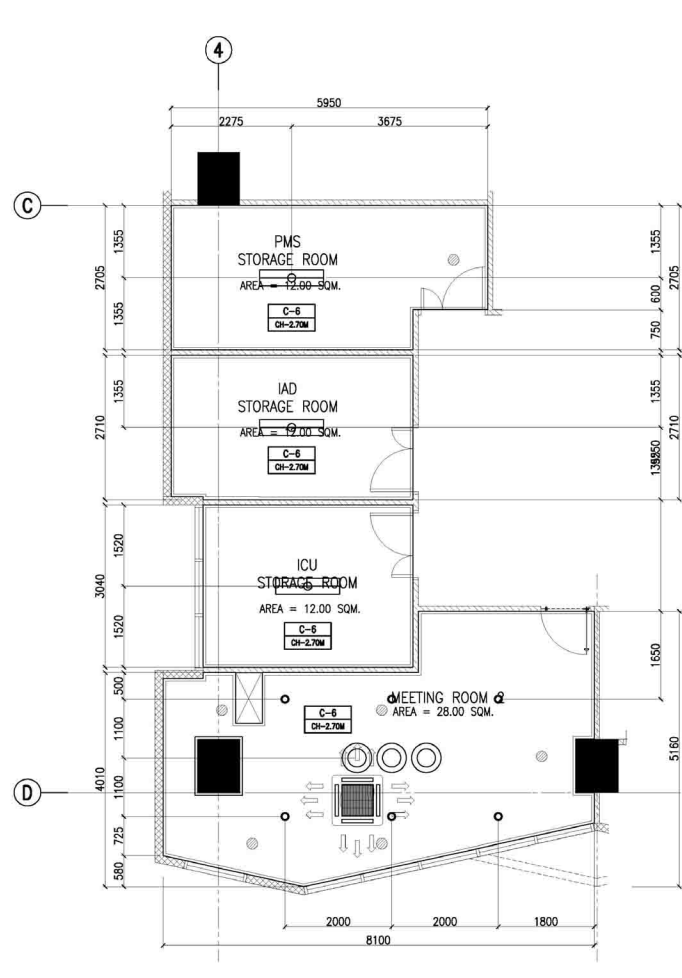

3 22F LACTATING PRAYER ROOM & LIBRARY BLOW-UP RCP  
A-916G SCALE: 1:50M

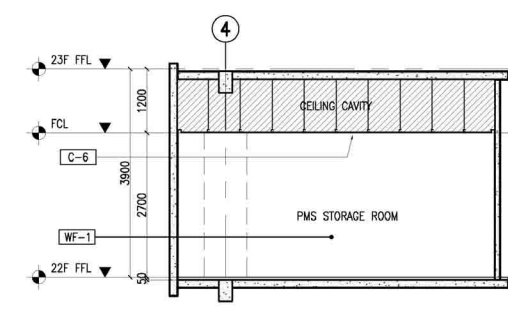

4 22F PMS STORAGE ROOM SECTION THRU 'A'  
A-916G SCALE: 1:50M

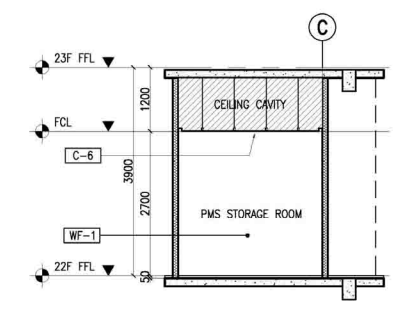

5 22F PMS STORAGE ROOM SECTION THRU 'B'  
A-916G SCALE: 1:50M

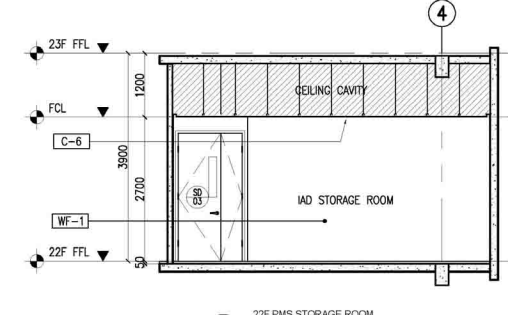

6 22F PMS STORAGE ROOM SECTION THRU 'C'  
A-916G SCALE: 1:50M

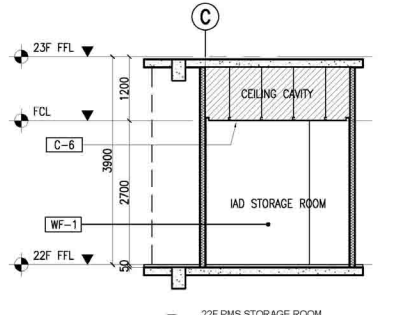

7 22F PMS STORAGE ROOM SECTION THRU 'D'  
A-916G SCALE: 1:50M

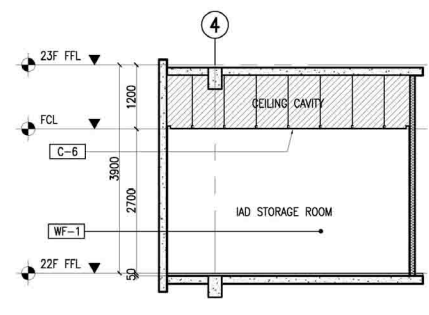

8 22F IAD STORAGE ROOM SECTION THRU 'A'  
A-916G SCALE: 1:50M

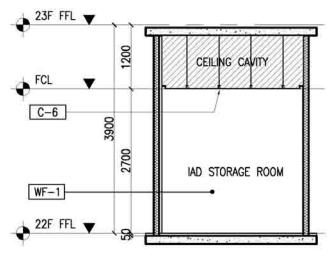

9 22F IAD STORAGE ROOM SECTION THRU 'B'  
A-916G SCALE: 1:50M

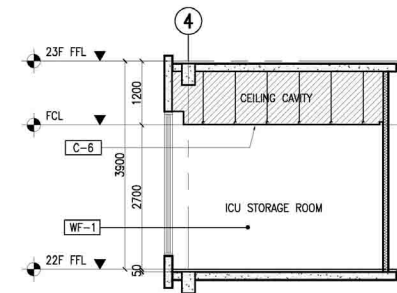

12 22F ICU STORAGE ROOM SECTION THRU 'A'  
A-916G SCALE: 1:50M

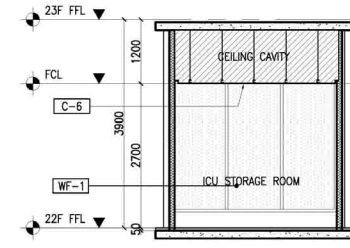

13 22F ICU STORAGE ROOM SECTION THRU 'B'  
A-916G SCALE: 1:50M

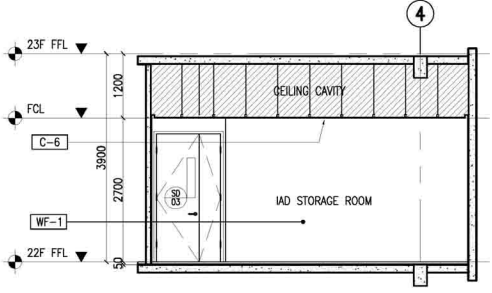

10 22F IAD STORAGE ROOM SECTION THRU 'C'  
A-916G SCALE: 1:50M

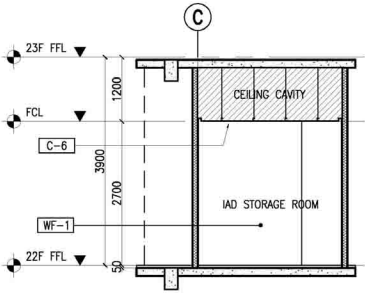

11 22F IAD STORAGE ROOM SECTION THRU 'D'  
A-916G SCALE: 1:50M

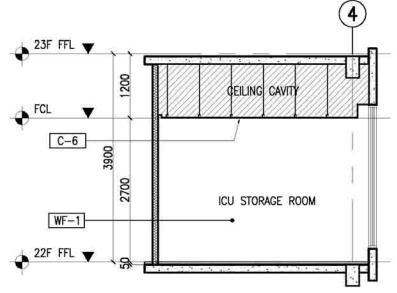

14 22F ICU STORAGE ROOM SECTION THRU 'C'  
A-916G SCALE: 1:50M

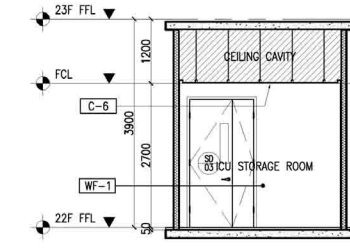

15 22F ICU STORAGE ROOM SECTION THRU 'D'  
A-916G SCALE: 1:50M

**NOTE:**  
PURSUANT TO SECTION 4 OF ANNEX 'A' OF THE REVISED IMPLEMENTING RULES AND REGULATIONS OF R.A. 9164, APPROVAL BY THE AUTHORIZED DPWH OFFICIALS OF DETAILED ENGINEERING SURVEYS AND DESIGN UNDERTAKEN BY CONSULTANTS NEITHER DIMINISHES THE RESPONSIBILITY OF THE LATTER FOR THE TECHNICAL INTEGRITY OF THE SURVEYS AND DESIGN NOR TRANSFER ANY PART OF THIS RESPONSIBILITY TO THE APPROVING OFFICIALS.  
THE DESIGN CONSULTANT SHALL BE HELD RESPONSIBLE FOR THE FAILURE OF THE FACILITY/IES / STRUCTURES DUE TO FAULTY DESIGN EXCEPT FOR THE CHANGES MADE WITHOUT THE CONFORMITY OF THE CONSULTANTS.

DRAWINGS AND SPECIFICATIONS DULY SIGNED, STAMPED OR SEALED, AS INSTRUMENTS OF SERVICE ARE PROPERTY AND DOCUMENTS OF THE ARCHITECT, WHETHER THE OBJECT FOR WHICH THEY ARE MADE IS EXECUTED OR NOT. IT SHALL BE UNLAWFUL FOR ANY PERSON, WITHOUT THE WRITTEN CONSENT OF THE ARCHITECT OR AUTHOR OF SAID DOCUMENTS, TO DUPLICATE OR TO MAKE COPIES OF SAID DOCUMENTS FOR USE IN THE REPEITION OF AND FOR OTHER PROJECTS OR BUILDINGS, WHETHER EXECUTED PARTLY OR IN WHOLE.

 Lolo 33, Pinaric Drive, Pinaric, Subic Bay, Zambales, Philippines Tel No. (832) 891 8959 Email: tokwingcorp@yahoo.com	 ARCHITECTS ENGINEERS CONSULTANTS Suite 203, Seaside Villa Tower, Clark, Angeles City, Pinaric, Subic Bay, Zambales, Philippines Tel No. (832) 7917 5338 Email: enobanodesign@gmail.com	CONSULTANT: ENRIQUE O. OLONAN ARCHITECT: ENRIQUE O. OLONAN DATE: 04/29/2023 PROJECT NO.: 2309861 SHEET NO.: 100-149-814 CHECKED:	CHECKED: JOSE MANUEL AGUILARDO PROJECT MANAGER: JOSE MANUEL AGUILARDO UNIFIED PROJECT MANAGEMENT OFFICE, DPWH	REVIEWED: ATTY. JOHNSON V. DOMINCO PROJECT DIRECTOR: ATTY. JOHNSON V. DOMINCO UNIFIED PROJECT MANAGEMENT OFFICE, DPWH	RECOMMENDING APPROVAL: REYNOR B. IMPERIAL DIRECTOR III: REYNOR B. IMPERIAL PLANNING AND MANAGEMENT SERVICE CO-HEAD, PSA-BOON	APPROVED: LEO B. MALAGAR ASSISTANT SECRETARY: LEO B. MALAGAR DEPUTY NATIONAL STATISTICIAN: LEO B. MALAGAR CIVIL REGISTRATION & GENERAL SUPPORT OFFICE: LEO B. MALAGAR	PROJECT: CONSTRUCTION OF FIT-OUT AND LANDSCAPE WORKS FOR THE TWENTY-THREE (23) STOREY PHILIPPINE STATISTICS AUTHORITY (PSA) OFFICE BUILDING WITH COVERED ROOF DECK LOCATION: PSA COMPLEX, EAST AVENUE, DILIMAN, QUEZON CITY	SHEET CONTENT: 22ND FLOOR BLOW-UP DETAILS	DESIGNER: E. OLONAN CAD: AET / ADI CHECKED: RIB / AET DATE: MAY 2021	REVISIONS:	SHEET NO.: A-916G
		CONSULTANT: ENRIQUE O. OLONAN ARCHITECT: ENRIQUE O. OLONAN DATE: 04/29/2023 PROJECT NO.: 2309861 SHEET NO.: 100-149-814 CHECKED:	CHECKED: JOSE MANUEL AGUILARDO PROJECT MANAGER: JOSE MANUEL AGUILARDO UNIFIED PROJECT MANAGEMENT OFFICE, DPWH	REVIEWED: ATTY. JOHNSON V. DOMINCO PROJECT DIRECTOR: ATTY. JOHNSON V. DOMINCO UNIFIED PROJECT MANAGEMENT OFFICE, DPWH	RECOMMENDING APPROVAL: REYNOR B. IMPERIAL DIRECTOR III: REYNOR B. IMPERIAL PLANNING AND MANAGEMENT SERVICE CO-HEAD, PSA-BOON	APPROVED: LEO B. MALAGAR ASSISTANT SECRETARY: LEO B. MALAGAR DEPUTY NATIONAL STATISTICIAN: LEO B. MALAGAR CIVIL REGISTRATION & GENERAL SUPPORT OFFICE: LEO B. MALAGAR	PROJECT: CONSTRUCTION OF FIT-OUT AND LANDSCAPE WORKS FOR THE TWENTY-THREE (23) STOREY PHILIPPINE STATISTICS AUTHORITY (PSA) OFFICE BUILDING WITH COVERED ROOF DECK LOCATION: PSA COMPLEX, EAST AVENUE, DILIMAN, QUEZON CITY	SHEET CONTENT: 22ND FLOOR BLOW-UP DETAILS	DESIGNER: E. OLONAN CAD: AET / ADI CHECKED: RIB / AET DATE: MAY 2021	REVISIONS:	SHEET NO.: A-916G

**LEGEND:**

**FLOOR FINISH LEGEND :**

FLOOR FINISHES	
F-1	POLYURETHANE-BASED EPOXY FLOOR COATING
F-2	BARE STRUCTURAL CONCRETE SLAB DEPRESSED 50MM TO RECEIVE TOPPING AND FINISH
F-3	600mm x 600mm x 8mm THK NON-SKID FLOOR TILE
F-4	600mm x 600mm x 8mm THK POLISHED FLOOR TILE
F-5	EPOXY TANK LINING
F-6	CEMENT-BASED NON-SKID WAFFLE TILE
F-7	WET-INSTALLED 20mm THK FLAMED GRANITE SLAB (PROVIDE SEALER)
F-8	TROWEL FINISH WITH PENETRATING SEALER AND HARDENER
F-9	600mm x 600mm CARPET TILES
F-10	RUBBERIZED MAT FLOORING
F-11	SIMULATED WOOD TILES
F-12	600mm x 600mm x 10mm THK POLISHED GRANITE FLOOR TILE

**PARTITION TYPE LEGEND :**

FLOOR FINISHES	
P-1	125mm THK. CAST-IN-PLACE CONCRETE EXTERIOR WALL
P-2	REINFORCED STRUCTURAL CONCRETE WALL
P-3	150mm THK. CHB 2HR FIRE RATED (FLOOR TO BOTTOM SLAB/BEAM) PLASTERED AND FINISH AS PER WALL FINISHED SCHEDULE
P-4	150mm THK. CHB (FLOOR TO BOTTOM SLAB/BEAM) PLASTERED AND FINISH AS PER WALL FINISHED SCHEDULE
P-5a	100mm THK. FULL HT DRY WALL PARTITION w/ 9HR FIRE RATING, GYPSUM BOARD ON METAL FURRINGS PLASTERED AND FINISHED AS PER WALL FINISH SCHED.
P-5b	100mm THK. 1.80M HT DRY WALL PARTITION w/ 9HR FIRE RATING, GYPSUM BOARD ON METAL FURRINGS PLASTERED AND FINISHED AS PER WALL FINISH SCHED.
P-6	12mm THK CLEAR SEMI-FRAMELESS FULL HT TEMPERED GLASS WALL PARTITION w/ MID-HT FROSTED STICKER BAND

**WALL FINISH LEGEND :**

FLOOR FINISHES	
W-1	SEMI-GLOSS LATEX PAINT FINISH
W-2	600x600x25mm THK. POLISHED HOMOGENOUS WALL TILE
W-3	600x600x25mm THK. POLISHED HOMOGENOUS GRANITE WALL TILE
W-4	EPOXY LINING
W-5	LIQUID-APPLIED ELASTOMERIC WALL COATING
W-6	LIQUID-APPLIED ELASTOMERIC WALL COATING + DRY-INSTALLED GRANITE SLAB ON STAINLESS STEEL ANCHORS
W-7	PAINTED FINISH WITH TRAFFIC STRIPE PATTERN
W-8	DECORATIVE WALL STICKER ON SKIM COAT WALL COATING
W-9	ACOUSTIC PADDING

**CEILING FINISHES LEGEND :**

CEILING FINISHES	
C-1	LOW SHEEN ACRYLIC LATEX PAINT ON SMOOTH RUBBED FINISHED EXPOSED UNDERSIDE OF SLAB/ BEAM
C-2	LOW SHEEN ACRYLIC LATEX PAINT ON 12mm THK MOISTURE RESISTANT GYPSUM BOARD ON METAL CEILING JOIST
C-3	600x600 REGULAR ACOUSTIC TILES ON POWDER COATED ALUMINUM T RUNNERS
C-4	POWDER COATED ALUMINUM PANELS ON CONCEALED ALUMINUM RUNNERS
C-5	12mm THK. GYPSUM BOARD IN HPL METAL FIN. AND 6mm THK. GRAPHICOTE GLASS PANELS ON POWDER COATED ALUMINUM FRAMING WITH 6mm THK. ACRYLIC DIFFUSERS
C-6	LOW SHEEN ACRYLIC LATEX PAINT ON 12mm THK GYPSUM BOARD ON METAL CEILING JOIST
C-7	ALUMINUM COMPOSITE CEILING PANEL
C-8	LOW SHEEN ACRYLIC LATEX PAINT ON 12mm THK GYPSUM BOARD HEXAGONAL ACCENT DROP CEILING 120mm DIA x 150mm THK ON METAL HANGERS.

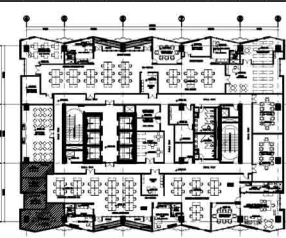

1 22ND FLOOR KEYPLAN  
SCALE: 1:500M

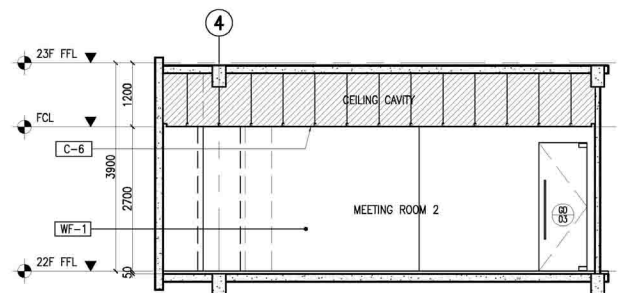

2 22F PMS STORAGE ROOM SECTION THRU "A"  
SCALE: 1:50M

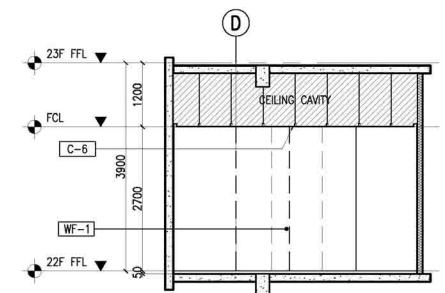

3 22F PMS STORAGE ROOM SECTION THRU "B"  
SCALE: 1:50M

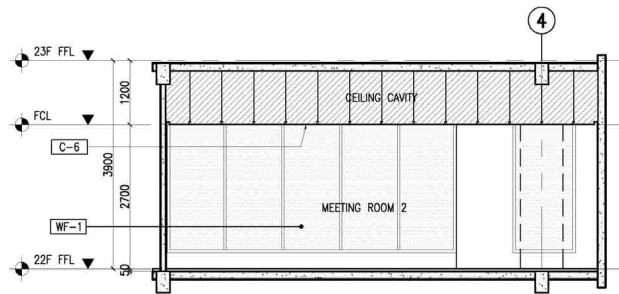

6 22F PMS STORAGE ROOM SECTION THRU "C"  
SCALE: 1:50M

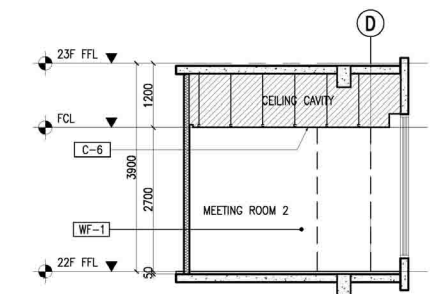

7 22F PMS STORAGE ROOM SECTION THRU "D"  
SCALE: 1:50M

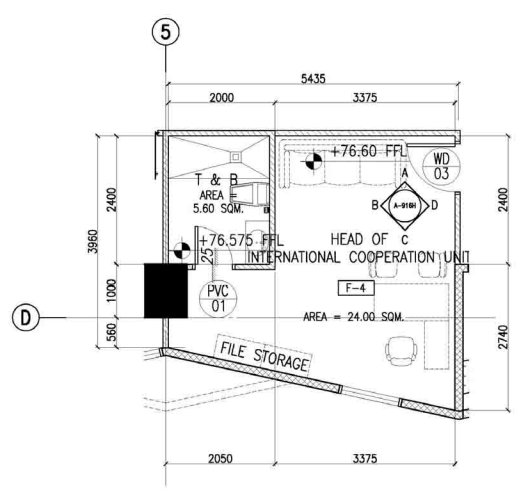

8 22F HEAD OF INTERNATIONAL COOPERATION UNIT BLOW UP PLAN  
SCALE: 1:50M

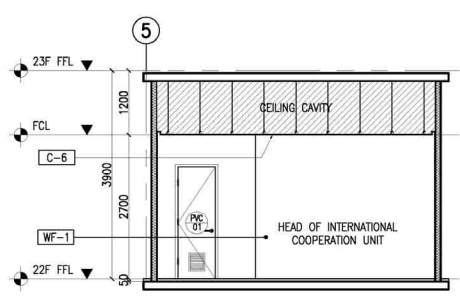

10 22F HEAD OF INTERNATIONAL COOPERATION UNIT SECTION THRU "A"  
SCALE: 1:50M

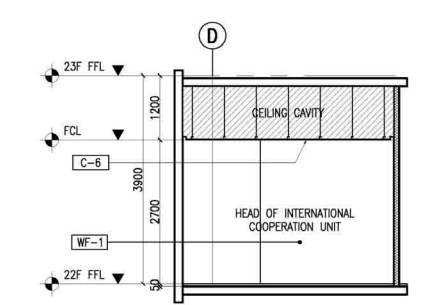

11 22F HEAD OF INTERNATIONAL COOPERATION UNIT SECTION THRU "B"  
SCALE: 1:50M

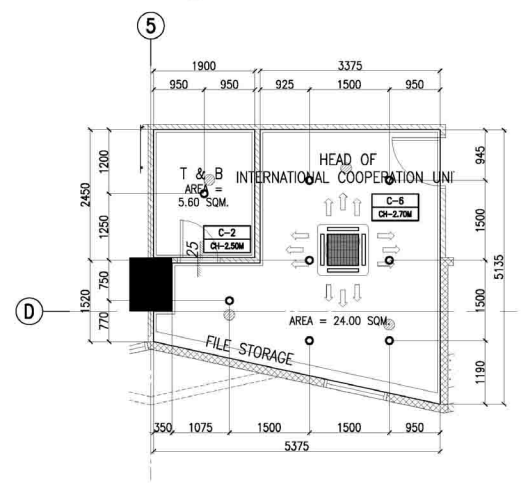

9 22F HEAD OF INTERNATIONAL COOPERATION UNIT REFLECTED CEILING PLAN  
SCALE: 1:50M

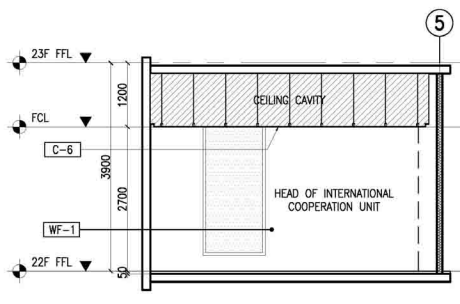

12 22F HEAD OF INTERNATIONAL COOPERATION UNIT SECTION THRU "C"  
SCALE: 1:50M

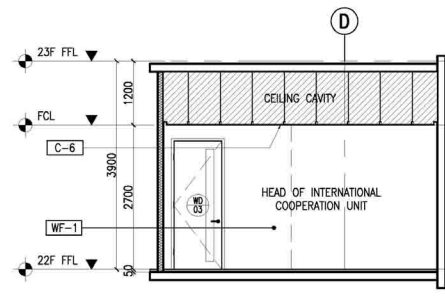

13 22F HEAD OF INTERNATIONAL COOPERATION UNIT SECTION THRU "D"  
SCALE: 1:50M

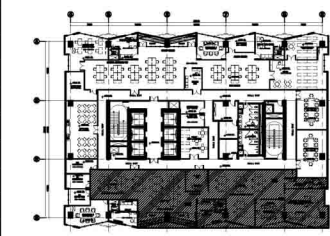

1 22ND FLOOR KEYPLAN  
SCALE: 1:500M

**NOTE:**  
PURSUANT TO SECTION 4 OF ANNEX "A" OF THE REVISED IMPLEMENTING RULES AND REGULATIONS OF R.A. 9164, APPROVAL BY THE AUTHORIZED OFFICIALS OF DETAILED ENGINEERING SURVEYS AND DESIGN UNDERTAKEN BY CONSULTANTS NEITHER DIMINISHES THE RESPONSIBILITY OF THE LATTER FOR THE TECHNICAL INTEGRITY OF THE SURVEYS AND DESIGN NOR TRANSFER ANY PART OF THAT RESPONSIBILITY TO THE APPROVING OFFICIALS.  
THE DESIGN CONSULTANT SHALL BE HELD RESPONSIBLE FOR THE FAILURE OF THE FACILITY/IES / STRUCTURES DUE TO FAULTY DESIGN EXCEPT FOR THE CHANGES MADE WITHOUT THE CONFORMITY OF THE CONSULTANTS.

DRAWINGS AND SPECIFICATIONS DULY SIGNED, STAMPED OR SEALED, AS INSTRUMENTS OF SERVICE ARE PROPERTY AND DOCUMENTS OF THE ARCHITECT. WHETHER THE OBJECT FOR WHICH THEY ARE MADE IS EXECUTED OR NOT, IT SHALL BE UNLAWFUL FOR ANY PERSON, WITHOUT THE WRITTEN CONSENT OF THE ARCHITECT OR AUTHOR OF SAID DOCUMENTS, TO DUPLICATE OR TO MAKE COPIES OF SAID DOCUMENTS FOR USE IN THE REPEITION OF AND FOR OTHER PROJECTS OR BUILDINGS, WHETHER EXECUTED PARTLY OR IN WHOLE.

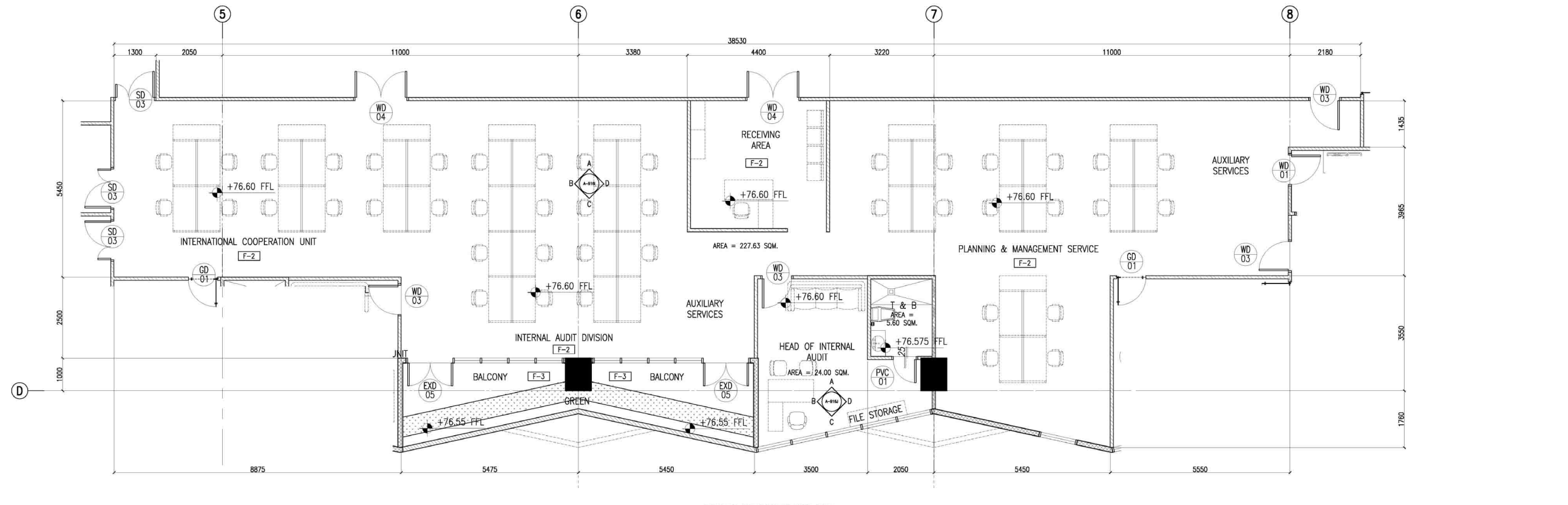

13 22F ICAU, PMS, HEAD OF INTERNAL AUDIT BLOW UP PLAN  
SCALE: 1:50M

		CONSULTANT: ENRIQUE O. OLANAN	CHECKED: JOSE MANUEL AGUILARDO	REVIEWED: ATTY. JOHNSON V. DOMINCO	RECOMMENDING APPROVAL: REYNOR B. IMPERIAL	APPROVED: LEO B. MALAGAR	PROJECT: CONSTRUCTION OF FIT-OUT AND LANDSCAPE WORKS FOR THE TWENTY-THREE (23) STOREY PHILIPPINE STATISTICS AUTHORITY (PSA) OFFICE BUILDING WITH COVERED ROOF DECK	SHEET CONTENT: 22ND FLOOR BLOW-UP DETAILS	DESIGNER: E. OLANAN	REVISIONS:	SHEET NO.:
		PROJECT MANAGER: JOSE MANUEL AGUILARDO	PROJECT DIRECTOR: ATTY. JOHNSON V. DOMINCO	DIRECTOR: REYNOR B. IMPERIAL	DIRECTOR: LEO B. MALAGAR	PROJECT: CONSTRUCTION OF FIT-OUT AND LANDSCAPE WORKS FOR THE TWENTY-THREE (23) STOREY PHILIPPINE STATISTICS AUTHORITY (PSA) OFFICE BUILDING WITH COVERED ROOF DECK	DATE: MAY 2021	SYMBOL:	REMARK:	DATE:	A-916H
		PROJECT MANAGER: JOSE MANUEL AGUILARDO	PROJECT DIRECTOR: ATTY. JOHNSON V. DOMINCO	DIRECTOR: REYNOR B. IMPERIAL	DIRECTOR: LEO B. MALAGAR	PROJECT: CONSTRUCTION OF FIT-OUT AND LANDSCAPE WORKS FOR THE TWENTY-THREE (23) STOREY PHILIPPINE STATISTICS AUTHORITY (PSA) OFFICE BUILDING WITH COVERED ROOF DECK	DATE: MAY 2021	SYMBOL:	REMARK:	DATE:	A-916H
		PROJECT MANAGER: JOSE MANUEL AGUILARDO	PROJECT DIRECTOR: ATTY. JOHNSON V. DOMINCO	DIRECTOR: REYNOR B. IMPERIAL	DIRECTOR: LEO B. MALAGAR	PROJECT: CONSTRUCTION OF FIT-OUT AND LANDSCAPE WORKS FOR THE TWENTY-THREE (23) STOREY PHILIPPINE STATISTICS AUTHORITY (PSA) OFFICE BUILDING WITH COVERED ROOF DECK	DATE: MAY 2021	SYMBOL:	REMARK:	DATE:	A-916H