

**LEGEND:**

**FLOOR FINISH LEGEND :**

FLOOR FINISHES
F-1 POLYURETHANE-BASED EPOXY FLOOR COATING
F-2 BARE STRUCTURAL CONCRETE SLAB DEPRESSED 50MM TO RECEIVE TOPPING AND FINISH
F-3 600mm x 600mm x 8mm THK NON-SKID FLOOR TILE
F-4 600mm x 600mm x 8mm THK POLISHED FLOOR TILE
F-5 EPOXY TANK LINING
F-6 CEMENT-BASED NON-SKID WAFFLE TILE
F-7 WET-INSTALLED 20mm THK FLAMED GRANITE SLAB (PROVIDE SEALER)
F-8 TROWEL FINISH WITH PENETRATING SEALER AND HARDENER
F-9 600mm x 600mm CARPET TILES
F-10 RUBBERIZED MAT FLOORING
F-11 SIMULATED WOOD TILES
F-12 600mm x 600mm x 10mm THK POLISHED GRANITE FLOOR TILE

**PARTITION TYPE LEGEND :**

FLOOR FINISHES
P-1 125mm THK. CAST-IN-PLACE CONCRETE EXTERIOR WALL
P-2 REINFORCED STRUCTURAL CONCRETE WALL
P-3 150mm THK. CHB 2HR FIRE RATED (FLOOR TO BOTTOM SLAB/BEAM) PLASTERED AND FINISH AS PER WALL FINISHED SCHEDULE
P-4 150mm THK. CHB (FLOOR TO BOTTOM SLAB/BEAM) PLASTERED AND FINISH AS PER WALL FINISHED SCHEDULE
P-5a 100mm THK. FULL HT DRY WALL PARTITION w/ 2HR FIRE RATING. GYPSUM BOARD ON METAL FURRING PLASTERED AND FINISHED AS PER WALL FINISH SCHED.
P-5b 100mm THK. 1.8m HT DRY WALL PARTITION w/ 2HR FIRE RATING. GYPSUM BOARD ON METAL FURRING PLASTERED AND FINISHED AS PER WALL FINISH SCHED.
P-6 12mm THK CLEAR SEMI-FRAMELESS FULL HT TEMPERED GLASS WALL PARTITION w/ MID-HT FROSTED STICKER BAND

**WALL FINISH LEGEND :**

FLOOR FINISHES
W-1 SEMI-GLOSS LATEX PAINT FINISH
W-2 300X600X25mm THK. POLISHED HOMOGENOUS WALL TILE
W-3 600X600X25mm THK. POLISHED HOMOGENOUS GRANITE WALL TILE
W-4 EPOXY LINING
W-5 LIQUID-APPLIED ELASTOMERIC WALL COATING
W-6 LIQUID-APPLIED ELASTOMERIC WALL COATING + DRY-INSTALLED GRANITE SLAB ON STAINLESS STEEL ANCHORS
W-7 PAINTED FINISH WITH TRAFFIC STRIPE PATTERN
W-8 DECORATIVE WALL STICKER ON SKIM COAT WALL COATING
W-9 ACOUSTIC PADDING

**CEILING FINISHES LEGEND :**

CEILING FINISHES
C-1 LOW SHEEN ACRYLIC LATEX PAINT ON SMOOTH RUBBED FINISHED EXPOSED UNDERSIDE OF SLAB/ BEAM
C-2 LOW SHEEN ACRYLIC LATEX PAINT ON 12mm THK MOISTURE RESISTANT GYPSUM BOARD ON METAL CEILING JOIST
C-3 600X600 REGULAR ACOUSTIC TILES ON POWDER COATED ALUMINUM T RUNNERS
C-4 POWDER COATED ALUMINUM PANELS ON CONCEALED ALUMINUM RUNNERS
C-5 12mm THK. GYPSUM BOARD IN HPL METAL FIN. AND 6mm THK. GRAPHICOTE GLASS PANELS ON POWDER COATED ALUMINUM FRAMING WITH 6mm THK. ACRYLIC DIFFUSERS
C-6 LOW SHEEN ACRYLIC LATEX PAINT ON 12mm THK GYPSUM BOARD ON METAL CEILING JOIST
C-7 ALUMINUM COMPOSITE CEILING PANEL
C-8 LOW SHEEN ACRYLIC LATEX PAINT ON 12mm THK GYPSUM BOARD HEXAGONAL ACCENT DROP CEILING 120 DIA x 150mm THK ON METAL HANGERS

**NOTE:**  
PURSUANT TO SECTION 4 OF ANNEX "A" OF THE REVISED IMPLEMENTING RULES AND REGULATIONS OF R.A. 916, APPROVAL BY THE AUTHORIZED DPWH OFFICIALS OF DETAILED ENGINEERING SURVEYS AND DESIGN UNDERTAKEN BY CONSULTANTS NEITHER DIMINISHES THE RESPONSIBILITY OF THE ARCHITECT FOR THE TECHNICAL INTEGRITY OF THE SURVEYS AND DESIGN NOR TRANSFER ANY PART OF THAT RESPONSIBILITY TO THE APPROVING OFFICIALS.  
THE DESIGN CONSULTANT SHALL BE HELD RESPONSIBLE FOR THE FAILURE OF THE FACILITY/IES / STRUCTURES DUE TO FAULTY DESIGN EXCEPT FOR THE CHANGES MADE WITHOUT THE CONFORMITY OF THE CONSULTANTS.

DRAWINGS AND SPECIFICATIONS DULY SIGNED, STAMPED OR SEALED, AS INSTRUMENTS OF SERVICE, ARE PROPERTY AND DOCUMENTS OF THE ARCHITECT, WHETHER THE OBJECT FOR WHICH THEY ARE MADE IS EXECUTED OR NOT. IT SHALL BE UNLAWFUL FOR ANY PERSON, WITHOUT THE WRITTEN CONSENT OF THE ARCHITECT OR AUTHOR OF SAID DOCUMENTS, TO DUPLICATE OR TO MAKE COPIES OF SAID DOCUMENTS FOR USE IN THE REPEITION OF AND FOR OTHER PROJECTS OR BUILDINGS, WHETHER EXECUTED PARTLY OR IN WHOLE.

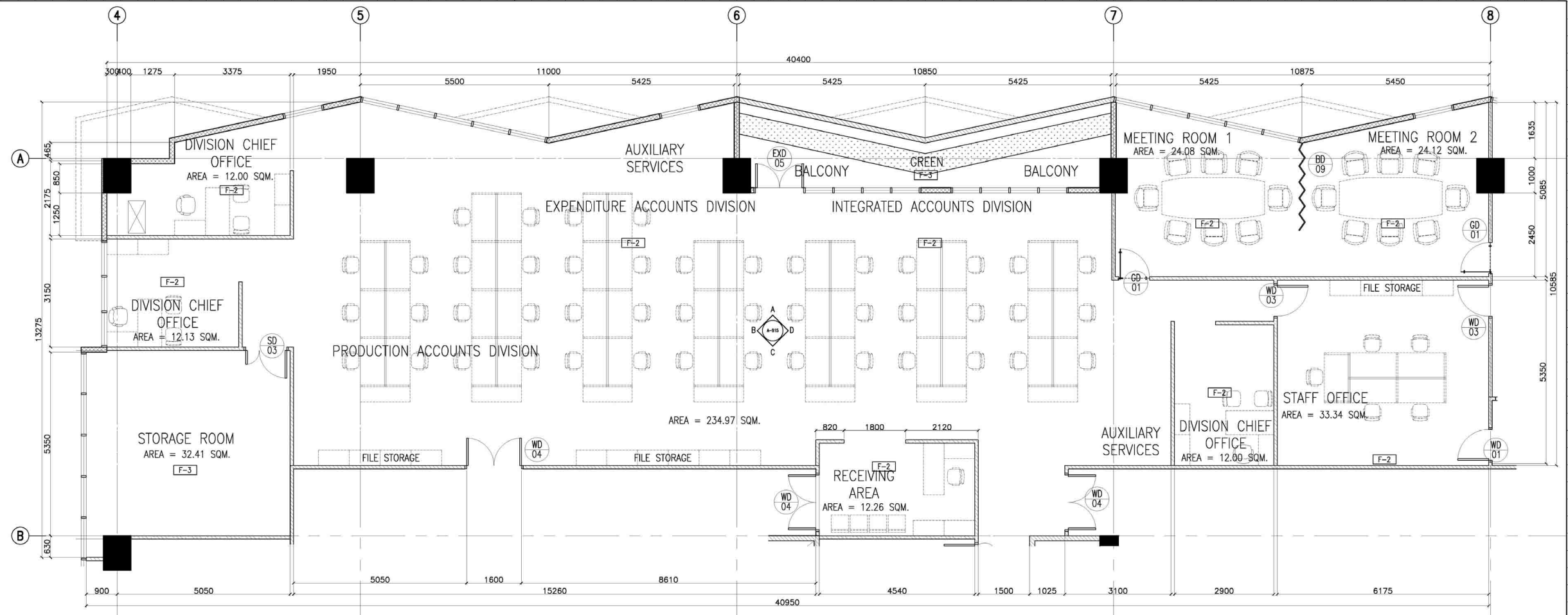
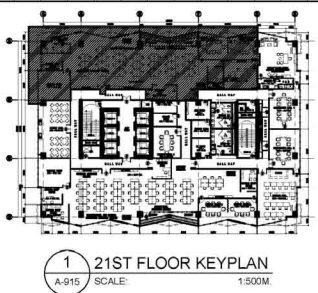

**2** ACCOUNTS DIVISION BLOW UP PLAN  
A-915 SCALE 1:50M

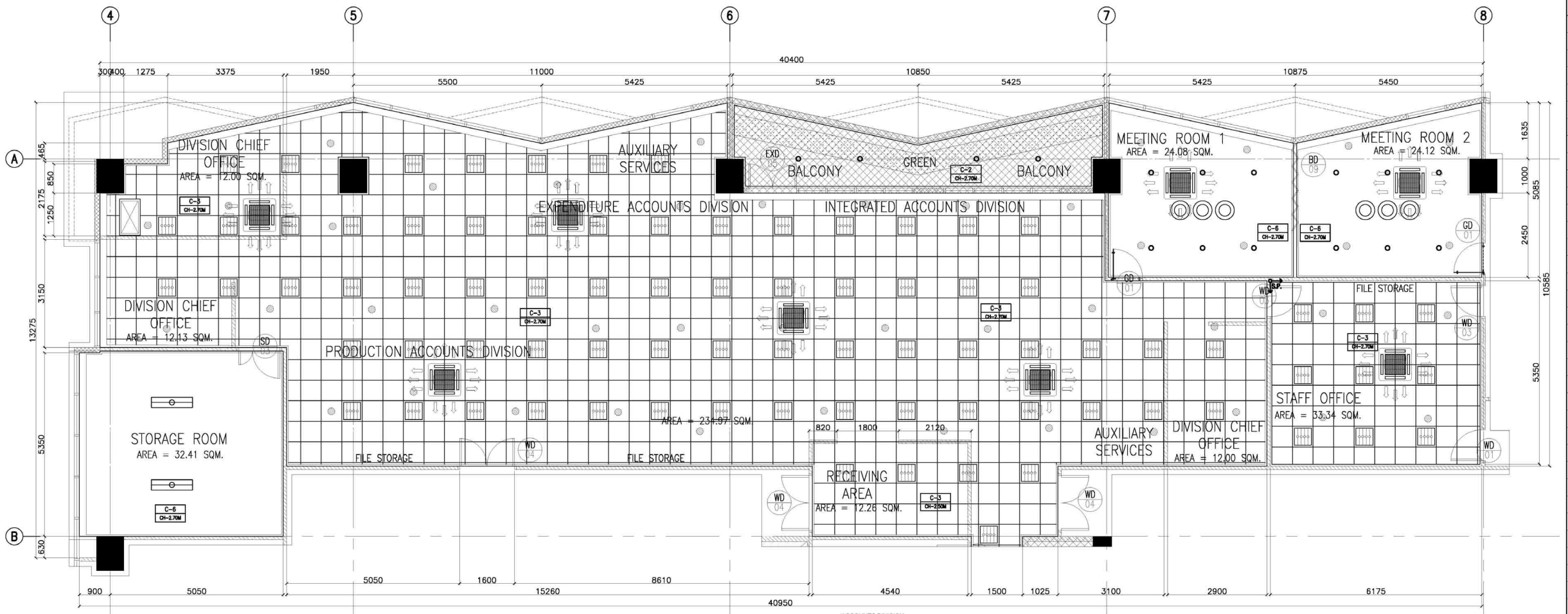

**3** ACCOUNTS DIVISION REFLECTED CEILING PLAN  
A-915 SCALE 1:50M

		CONSULTANT:	CHECKED:	REVIEWED:	RECOMMENDING APPROVAL:	APPROVED:	PROJECT:	SHEET CONTENT:	DESIGNER:	REVISIONS:	SHEET NO.:
		ENRIQUE O. OLANAN	JOSE MANUEL AGUILARDO	ATTY. JOHNSON V. DOMINCO	REYNOR R. IMPERIAL	LEO B. MALAGAR	USBC CLAIRE DENNIS S. MAPA, PH. D.	CONSTRUCTION OF FIT-OUT AND LANDSCAPE WORKS FOR THE TWENTY-THREE (23) STOREY PHILIPPINE STATISTICS AUTHORITY (PSA) OFFICE BUILDING WITH COVERED ROOF DECK	21ST FLOOR BLOW-UP DETAILS	E. OLANAN	SYMBOL
PRE NO. 4643 DATE 04/09/2023 PROJECT NO. 2509861 DATE 02/09/2022 OFFICE QUEZON CITY TEL NO. 100-149-814	PROJECT MANAGER & SPECIAL PROJECTS MANAGEMENT CLUSTER UNIFIED PROJECT MANAGEMENT OFFICE, DPWH	PROJECT DIRECTOR BUILDING & SPECIAL PROJECTS MANAGEMENT CLUSTER UNIFIED PROJECT MANAGEMENT OFFICE, DPWH	CO-HEAD, PSA-BCOM	ASSISTANT NATIONAL STATISTICIAN DEPUTY NATIONAL STATISTICIAN FINANCE AND ADMINISTRATIVE SERVICE HEAD, PSA-BCOM	ASSISTANT SECRETARY DEPUTY NATIONAL STATISTICIAN CIVIL REGISTRAR & GENERAL SUPPORT OFFICE	NATIONAL STATISTICS AND CIVIL REGISTRAR GENERAL PHILIPPINE STATISTICS AUTHORITY	LOCATION: PSA COMPLEX, EAST AVENUE, DILIMAN, QUEZON CITY	E. OLANAN AET / ADI RIB / AET MAY 2021	A-915		

**LEGEND:**

**FLOOR FINISH LEGEND :**

FLOOR FINISHES	
F-1	POLYURETHANE-BASED EPOXY FLOOR COATING
F-2	BARE STRUCTURAL CONCRETE SLAB DEPRESSED 50mm TO RECEIVE TOPPING AND FINISH
F-3	600mm x 600mm x 8mm THK NON-SKID FLOOR TILE
F-4	600mm x 600mm x 8mm THK POLISHED FLOOR TILE
F-5	EPOXY TANK LINING
F-6	CEMENT-BASED NON-SKID WAFFLE TILE
F-7	WET-INSTALLED 20mm THK FLAMED GRANITE SLAB (PROVIDE SEALER)
F-8	TROWEL FINISH WITH PENETRATING SEALER AND HARDENER
F-9	600mm x 600mm CARPET TILES
F-10	RUBBERIZED MAT FLOORING
F-11	SIMULATED WOOD TILES
F-12	600mm x 600mm x 10mm THK POLISHED GRANITE FLOOR TILE

**PARTITION TYPE LEGEND :**

FLOOR FINISHES	
P-1	125mm THK. CAST-IN-PLACE CONCRETE EXTERIOR WALL
P-2	REINFORCED STRUCTURAL CONCRETE WALL
P-3	150mm THK. CHB 2HR FIRE RATED (FLOOR TO BOTTOM SLAB/BEAM) PLASTERED AND FINISH AS PER WALL FINISHED SCHEDULE
P-4	150mm THK. CHB (FLOOR TO BOTTOM SLAB/BEAM) PLASTERED AND FINISH AS PER WALL FINISHED SCHEDULE
P-5a	100mm THK. FULL HT DRY WALL PARTITION w/ 2HR FIRE RATING. GYPSUM BOARD ON METAL FURRINGS PLASTERED AND FINISHED AS PER WALL FINISH SCHED.
P-5b	100mm THK. 1.8m HT DRY WALL PARTITION w/ 2HR FIRE RATING. GYPSUM BOARD ON METAL FURRINGS PLASTERED AND FINISHED AS PER WALL FINISH SCHED.
P-6	12mm THK CLEAR SEMI-FRAMELESS FULL HT TEMPERED GLASS WALL PARTITION w/ MID-HT FROSTED STICKER BAND

**WALL FINISH LEGEND :**

FLOOR FINISHES	
W-1	SEMI-GLOSS LATEX PAINT FINISH
W-2	300X600X25mm THK. POLISHED HOMOGENOUS WALL TILE
W-3	600X600X25mm THK. POLISHED HOMOGENOUS GRANITE WALL TILE
W-4	EPOXY LINING
W-5	LIQUID-APPLIED ELASTOMERIC WALL COATING
W-6	LIQUID-APPLIED ELASTOMERIC WALL COATING + DRY-INSTALLED GRANITE SLAB ON STAINLESS STEEL ANCHORS
W-7	PAINTED FINISH WITH TRAFFIC STRIPE PATTERN
W-8	DECORATIVE WALL STICKER ON SKIM COAT WALL COATING
W-9	ACOUSTIC PADDING

**CEILING FINISHES LEGEND :**

CEILING FINISHES	
C-1	LOW SHEEN ACRYLIC LATEX PAINT ON SMOOTH RUBBED FINISHED EXPOSED UNDERSIDE OF SLAB/ BEAM
C-2	LOW SHEEN ACRYLIC LATEX PAINT ON 12mm THK MOISTURE RESISTANT GYPSUM BOARD ON METAL CEILING JOIST
C-3	600X600 REGULAR ACOUSTIC TILES ON POWDER COATED ALUMINUM T RUNNERS
C-4	POWDER COATED ALUMINUM PANELS ON CONCEALED ALUMINUM RUNNERS
C-5	12mm THK. GYPSUM BOARD IN HPL METAL FIN. AND 6mm THK. GRAPHICOTE GLASS PANELS ON POWDER COATED ALUMINUM FRAMING WITH 6mm THK. ACRYLIC DIFFUSERS
C-6	LOW SHEEN ACRYLIC LATEX PAINT ON 12mm THK GYPSUM BOARD ON METAL CEILING JOIST
C-7	ALUMINUM COMPOSITE CEILING PANEL
C-8	LOW SHEEN ACRYLIC LATEX PAINT ON 12mm THK GYPSUM BOARD HEXAGONAL ACCENT DROP CEILING 1.20m DIA x 150mm THK ON METAL HANGERS

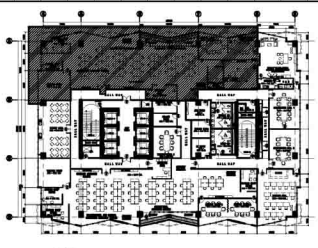

1 21ST FLOOR KEYPLAN  
A-915A SCALE: 1:500M

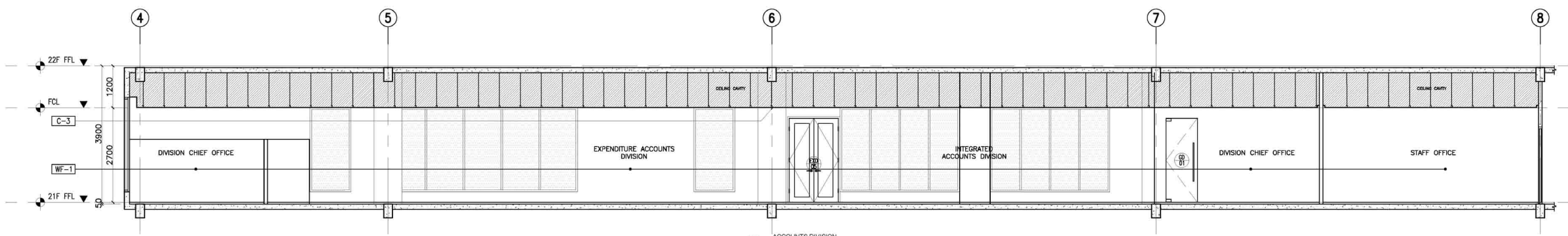

2 ACCOUNTS DIVISION SECTION THRU "A"  
A-915A SCALE: 1:500M

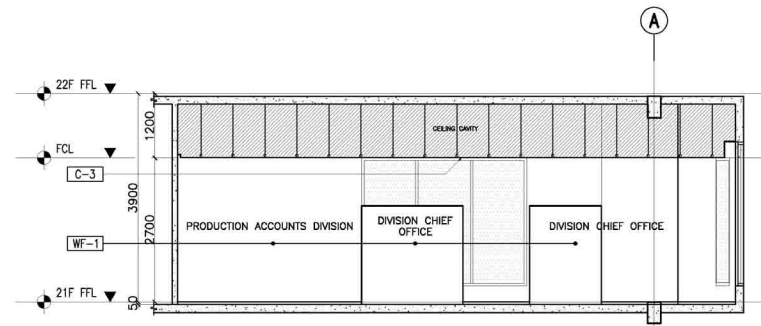

3 ACCOUNTS DIVISION SECTION THRU "B"  
A-915A SCALE: 1:500M

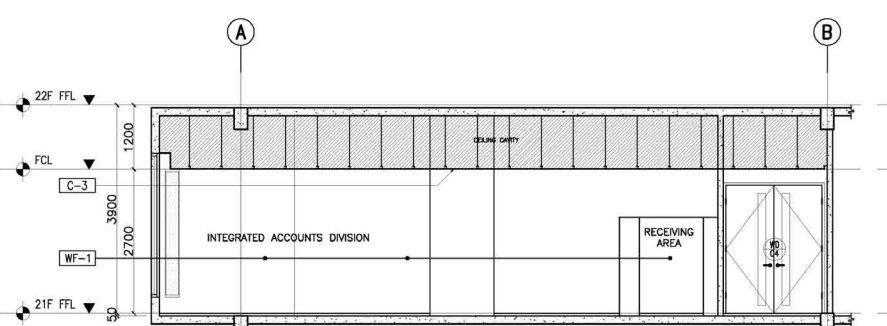

4 ACCOUNTS DIVISION SECTION THRU "D"  
A-915A SCALE: 1:500M

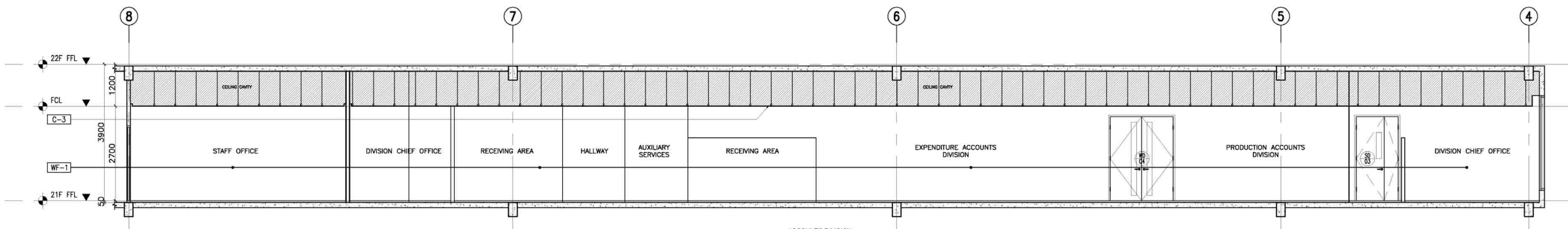

5 ACCOUNTS DIVISION SECTION THRU "C"  
A-915A SCALE: 1:500M

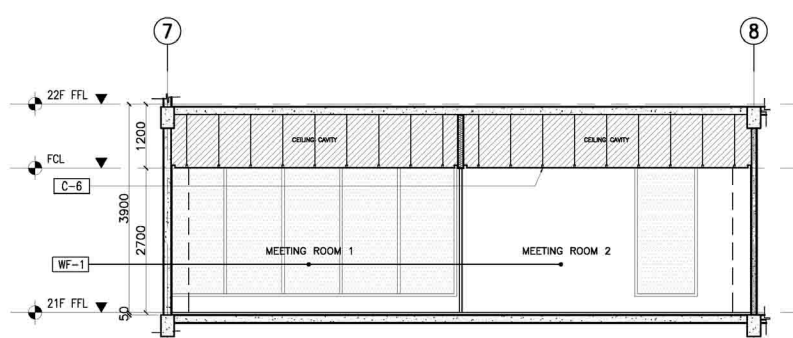

6 MEETING ROOMS SECTION THRU "A"  
A-915A SCALE: 1:500M

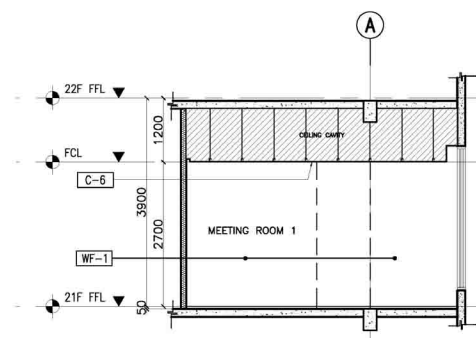

7 MEETING ROOMS SECTION THRU "A"  
A-915A SCALE: 1:500M

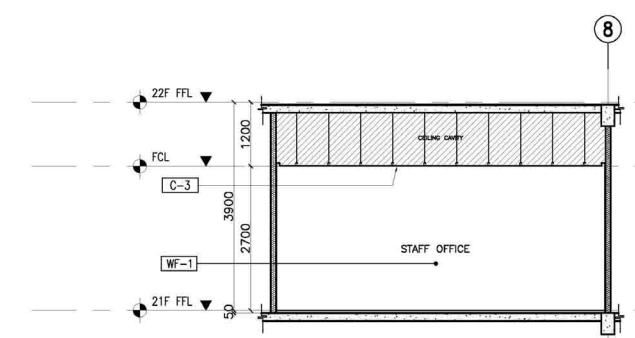

10 STAFF OFFICE SECTION THRU "A"  
A-915A SCALE: 1:500M

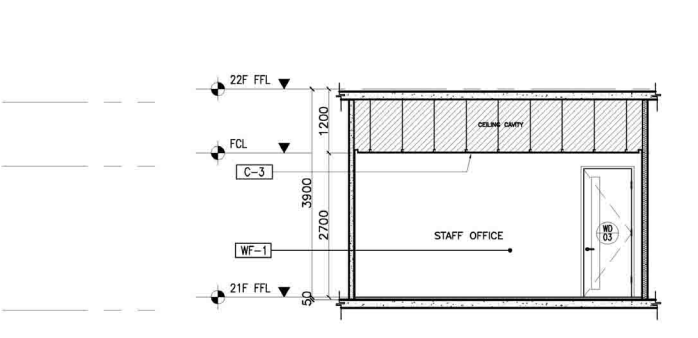

11 STAFF OFFICE SECTION THRU "A"  
A-915A SCALE: 1:500M

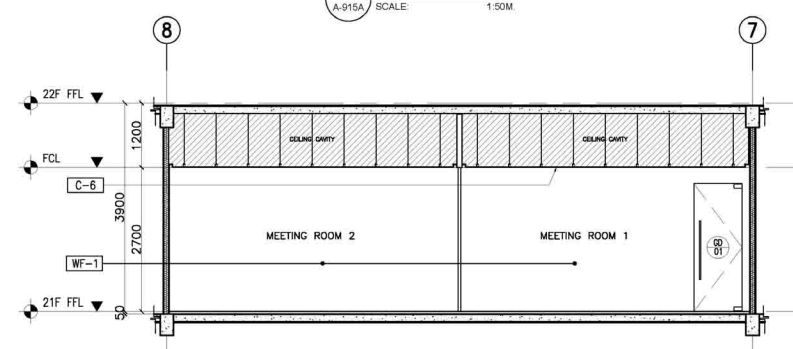

8 MEETING ROOMS SECTION THRU "C"  
A-915A SCALE: 1:500M

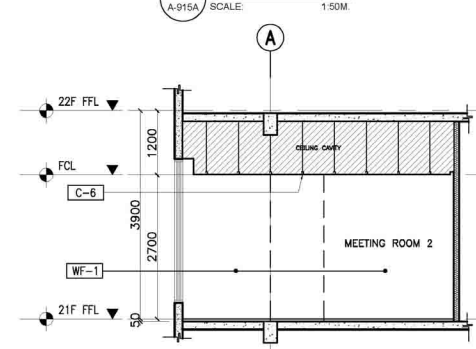

9 MEETING ROOMS SECTION THRU "D"  
A-915A SCALE: 1:500M

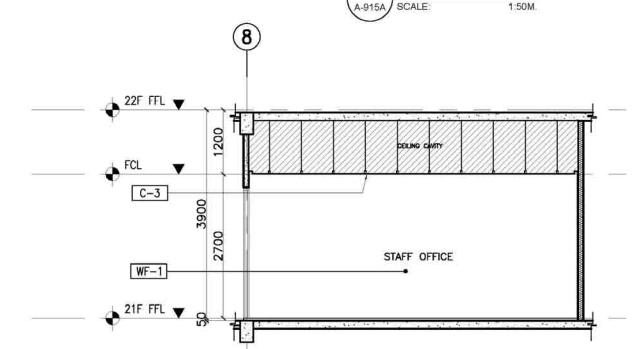

12 STAFF OFFICE SECTION THRU "C"  
A-915A SCALE: 1:500M

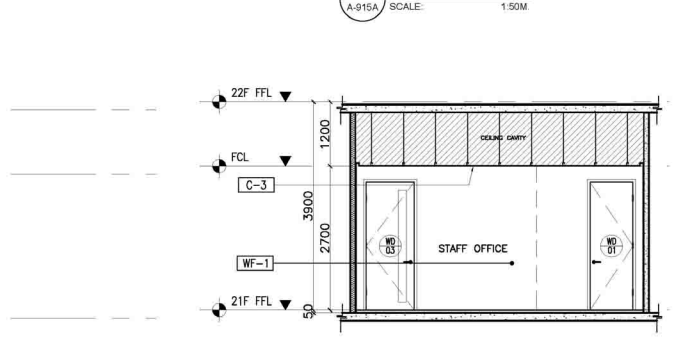

13 STAFF OFFICE SECTION THRU "D"  
A-915A SCALE: 1:500M

**NOTE:**  
PURSUANT TO SECTION 4 OF ANNEX "A" OF THE REVISED IMPLEMENTING RULES AND REGULATIONS OF R.A. 9164, APPROVAL BY THE AUTHORIZED DPWH OFFICIALS OF DETAILED ENGINEERING SURVEYS AND DESIGN UNDERTAKEN BY CONSULTANTS NEITHER DIMINISHES THE RESPONSIBILITY OF THE LATTER FOR THE TECHNICAL INTEGRITY OF THE SURVEYS AND DESIGN NOR TRANSFER ANY PART OF THAT RESPONSIBILITY TO THE APPROVING OFFICIALS.  
THE DESIGN CONSULTANT SHALL BE HELD RESPONSIBLE FOR THE FAILURE OF THE FACILITY/IES / STRUCTURES DUE TO FAULTY DESIGN EXCEPT FOR THE CHANGES MADE WITHOUT THE CONFORMITY OF THE CONSULTANTS.

DRAWINGS AND SPECIFICATIONS DULY SIGNED, STAMPED OR SEALED, AS INSTRUMENTS OF SERVICE, ARE PROPERTY AND DOCUMENTS OF THE ARCHITECT, WHETHER THE OBJECT FOR WHICH THEY ARE MADE IS EXECUTED OR NOT. IT SHALL BE UNLAWFUL FOR ANY PERSON, WITHOUT THE WRITTEN CONSENT OF THE ARCHITECT OR AUTHOR OF SAID DOCUMENTS, TO DUPLICATE OR TO MAKE COPIES OF SAID DOCUMENTS FOR USE IN THE REPEITION OF AND FOR OTHER PROJECTS OR BUILDINGS, WHETHER EXECUTED PARTLY OR IN WHOLE.

		CONSULTANT:	CHECKED:	REVIEWED:	RECOMMENDING APPROVAL:	APPROVED:	PROJECT:	SHEET CONTENT:	DESIGNER:	REVISIONS:	SHEET NO.:
		ENRIQUE O. OLANAN ARCHITECT PRE NO. 4643 REG. NO. 2509881 QCEZON CITY	JOSE MANUEL AGUILARDO PROJECT MANAGER BUILDING & SPECIAL PROJECTS MANAGEMENT CLUSTER UNIFIED PROJECT MANAGEMENT OFFICE, DPWH	ATTY. JOHNSON V. DOMINCO PROJECT DIRECTOR BUILDING & SPECIAL PROJECTS MANAGEMENT CLUSTER UNIFIED PROJECT MANAGEMENT OFFICE, DPWH	REYNOR R. IMPERIAL CO-HEAD, PSA-BOCM	SOCRATES L. RAMORRES ASSISTANT NATIONAL STATISTICIAN FINANCE AND ADMINISTRATIVE SERVICE HEAD, PSA-BOCM	LEO B. MALAGAR DEPUTY NATIONAL STATISTICIAN CIVIL REGISTRATION & GENERAL SUPPORT OFFICE	USEC. CLAIRE DENNIS S. MAPA, PH.D. NATIONAL STATISTICIAN AND CIVIL REGISTRAR GENERAL PHILIPPINE STATISTICS AUTHORITY	CONSTRUCTION OF FIT-OUT AND LANDSCAPE WORKS FOR THE TWENTY-THREE (23) STOREY PHILIPPINE STATISTICS AUTHORITY (PSA) OFFICE BUILDING WITH COVERED ROOF DECK LOCATION: PSA COMPLEX, EAST AVENUE, DILIMAN, QUEZON CITY	21ST FLOOR BLOW-UP DETAILS	E. OLANAN AET / ADI RIB / AET MAY 2021