

FLOOR FINISH LEGEND :	
NEW FINISHES	
F-1	BARE STRUCTURAL CONCRETE SLAB DEPRESSED 50mm TO RECEIVE TOPPING AND FINISH
F-2	600mm x 600mm CARPET TILES
F-3	600mm x 600mm x 8mm THK NON-SKID FLOOR TILE
F-4	600mm x 600mm x 8mm THK POLISHED FLOOR TILE
F-5	RUBBERIZED MAT FLOORING
F-6	SIMULATED WOOD TILES
F-7	600mm x 600mm x 10mm THK POLISHED GRANITE FLOOR TILE
EXISTING FINISHES	
EX-01	POLYURETHANE-BASED EPOXY FLOOR COATING
EX-02	EPOXY TANK LINING
EX-03	CEMENT-BASED NON-SKID WAFFLE TILE
EX-04	WET-INSTALLED 20mm THK FLAMED GRANITE SLAB (PROVIDE SEALER)
EX-05	TROWEL FINISH WITH PENETRATING SEALER AND HARDENER
EX-06	600mm x 600mm x 8mm THK NON-SKID FLOOR TILE
EX-07	600mm x 600mm x 10mm THK POLISHED GRANITE FLOOR TILE
EX-08	600mm x 600mm x 8mm THK POLISHED FLOOR TILE

CEILING FINISHES LEGEND :	
NEW FINISHES	
C-1	LOW SHEEN ACRYLIC LATEX PAINT ON SMOOTH RUBBED FINISHED EXPOSED UNDERSIDE OF SLAB/ BEAM
C-2	LOW SHEEN ACRYLIC LATEX PAINT ON 12mm THK MOISTURE RESISTANT GYPSUM BOARD ON METAL CEILING JOIST
C-3	600x600 REGULAR ACOUSTIC TILES ON POWDER COATED ALUMINUM T RUNNERS
C-4	POWDER COATED ALUMINUM PANELS ON CONCEALED ALUMINUM RUNNERS
C-5	12mm THK GYPSUM BOARD IN HPL METAL FIN. AND 6mm THK GRAPHICOTE GLASS PANELS ON POWDER COATED ALUMINUM FRAMING WITH 6mm THK ACRYLIC DIFFUSERS
C-6	LOW SHEEN ACRYLIC LATEX PAINT ON 12mm THK GYPSUM BOARD ON METAL CEILING JOIST
C-7	ALUMINUM COMPOSITE CEILING PANEL
C-8	LOW SHEEN ACRYLIC LATEX PAINT ON 12mm THK GYPSUM BOARD HEXAGONAL ACCENT DROP CEILING 1.20m DIA X 150mm THK ON METAL HANGERS
EXISTING FINISHES	
EX-1	LOW SHEEN ACRYLIC LATEX PAINT ON SMOOTH RUBBED FINISHED EXPOSED UNDERSIDE OF SLAB/ BEAM
EX-2	LOW SHEEN ACRYLIC LATEX PAINT ON 12mm THK MOISTURE RESISTANT GYPSUM BOARD ON METAL CEILING JOIST
EX-3	LOW SHEEN ACRYLIC LATEX PAINT ON 12mm THK GYPSUM BOARD ON METAL CEILING JOIST

WALL FINISH LEGEND :	
EXISTING FINISHES	
EXW-1	SEMI-GLOSS LATEX PAINT FINISH
EXW-2	300x600x25mm THK POLISHED HOMOGENOUS WALL TILE
EXW-3	EPOXY LINING
EXW-4	LIQUID-APPLIED ELASTOMERIC WALL COATING
EXW-5	PAINTED FINISH WITH TRAFFIC STRIPE PATTERN
NEW FINISHES	
WF-1	SEMI-GLOSS LATEX PAINT FINISH
WF-2	300x600x25mm THK POLISHED HOMOGENOUS WALL TILE
WF-3	SKIM COAT WALL COATING FINISH
WF-4	ACOUSTIC PADDING
WF-5	4mm THK COLOR COATED GLASS
WF-6	WOOD VENEER (VERIFY DESIGN ON DETAILS)

PARTITION TYPE LEGEND :	
EXISTING PARTITION	
EXP-1	125mm THK CAST-IN-PLACE CONCRETE EXTERIOR WALL
EXP-2	REINFORCED STRUCTURAL CONCRETE WALL
EXP-3	150mm THK CHB 2HR FIRE RATED (FLOOR TO BOTTOM SLAB/BEAM) PLASTERED AND FINISH AS PER WALL FINISHED SCHEDULE
EXP-4	150mm THK CHB (FLOOR TO BOTTOM SLAB/BEAM) PLASTERED AND FINISH AS PER WALL FINISHED SCHEDULE
NEW PARTITION	
P-1	150mm THK CHB (FLOOR TO BOTTOM SLAB/BEAM) PLASTERED AND FINISH AS PER WALL FINISHED SCHEDULE
P-2	100mm THK FULL HT DRY WALL PARTITION w/ 2HR FIRE RATING GYPSUM BOARD ON METAL FURRING PLASTERED AND FINISHED AS PER WALL FINISH SCHED.
P-3	100mm THK 1.80m HT DRY WALL PARTITION w/ 2HR FIRE RATING GYPSUM BOARD ON METAL FURRING PLASTERED AND FINISHED AS PER WALL FINISH SCHED.
P-4	100mm THK DRY WALL CLADDING IN 200MM ABOVE FINISH FLOOR LINE (SEE INTERIOR DETAILS)
P-5	12mm THK CLEAR SEMI-FRAMELESS FULL HT TEMPERED GLASS WALL PARTITION w/ MID-HT FROSTED STICKER BAND

NOTE:
PURSUANT TO SECTION 4 OF ANNEX "A" OF THE
REVISED IMPLEMENTING RULES AND REGULATION OF
R.A. 9164, APPROVAL BY THE AUTHORIZED DPWH
OFFICIALS OF DETAILED ENGINEERING SURVEYS AND
DESIGN UNDERTAKEN BY CONSULTANTS NEITHER
DIMINISHES THE RESPONSIBILITY OF THE LATTER FOR THE
TECHNICAL INTEGRITY OF THE SURVEYS AND
DESIGN NOR TRANSFER ANY PART OF THAT
RESPONSIBILITY TO THE APPROVING OFFICIALS.

THE DESIGN CONSULTANT SHALL BE HELD
RESPONSIBLE FOR THE FAILURE OF THE FACILITY/IES
/ STRUCTURES DUE TO FAULTY DESIGN EXCEPT FOR
THE CHANGES MADE WITHOUT THE CONFORMITY OF
THE CONSULTANTS.

DRAWINGS AND SPECIFICATIONS DULY SIGNED, STAMPED
OR SEALED, AS INSTRUMENTS OF SERVICE, ARE
PROPERTY AND DOCUMENTS OF THE ARCHITECT.
WHETHER THE OBJECT FOR WHICH THEY ARE MADE IS
EXECUTED OR NOT, IT SHALL BE UNLAWFUL FOR ANY
PERSON, WITHOUT THE WRITTEN CONSENT OF THE
ARCHITECT OR AUTHOR OF SAID DOCUMENTS, TO
DUPLICATE OR TO MAKE COPIES OF SAID DOCUMENTS
FOR USE IN THE REPETITION OF AND FOR OTHER
PROJECTS OR BUILDINGS, WHETHER EXECUTED PARTLY
OR IN WHOLE.

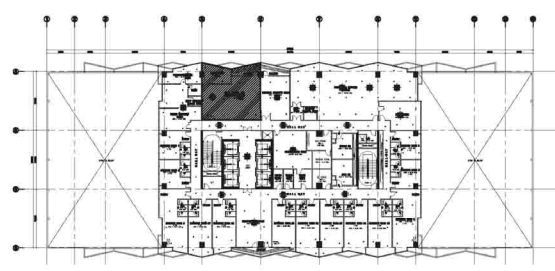

1 LEGAL LIBRARY AND INVESTIGATION ROOM
8TH FLOOR KEYPLAN
A-9031 SCALE: 1:500M

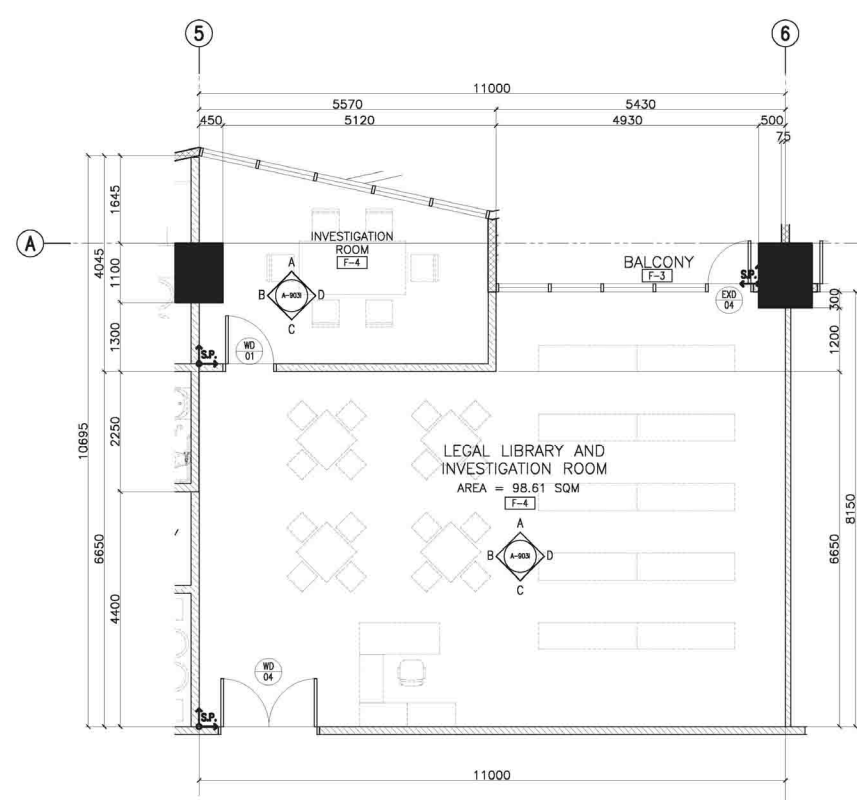

2 8/F - LEGAL LIBRARY AND INVESTIGATION ROOM
BLOW-UP PLAN
A-9031 SCALE: 1:50M

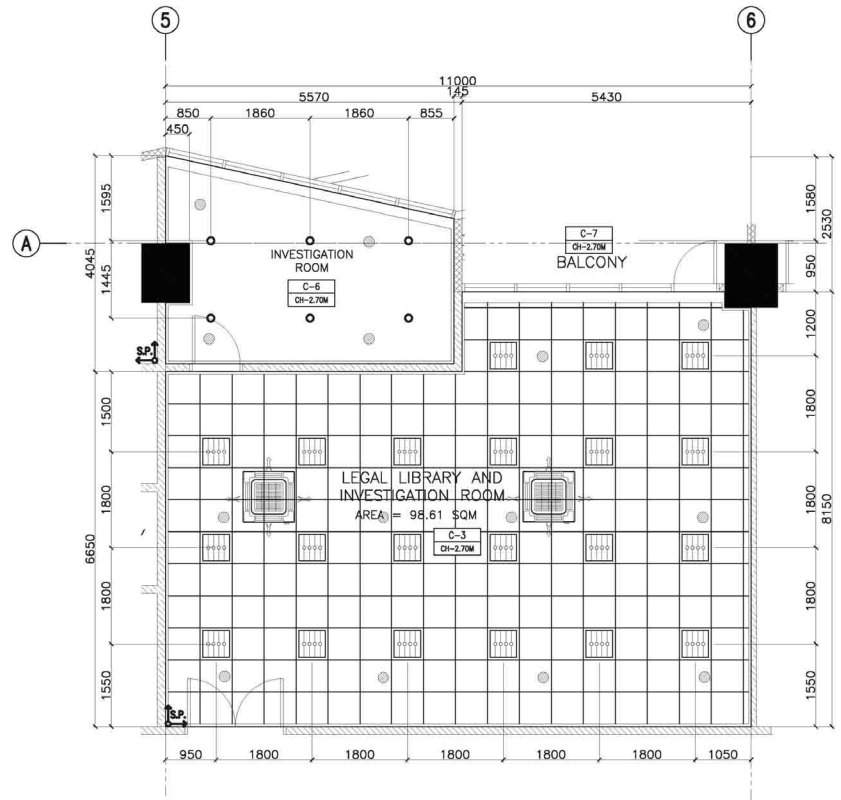

3 8/F - LEGAL LIBRARY AND INVESTIGATION ROOM
REFLECTED CEILING PLAN
A-9031 SCALE: 1:50M

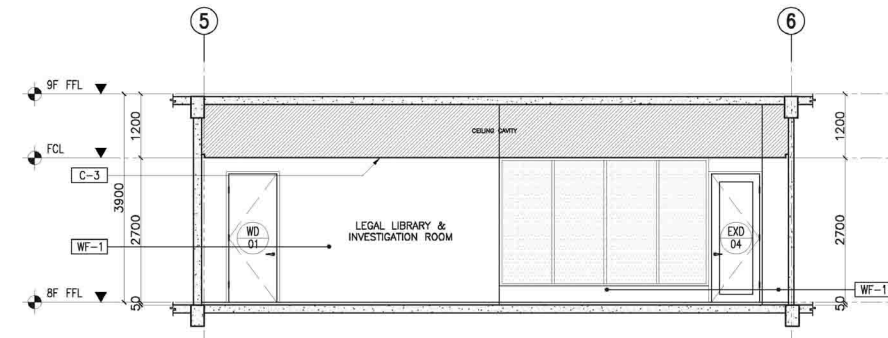

4 8/F - LEGAL LIBRARY
SECTION THRU "A"
A-9031 SCALE: 1:50M

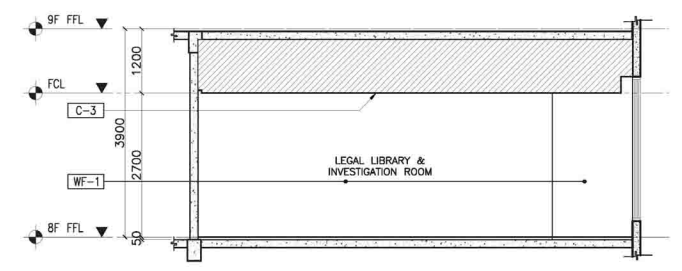

5 8/F - LEGAL LIBRARY
SECTION THRU "B"
A-9031 SCALE: 1:50M

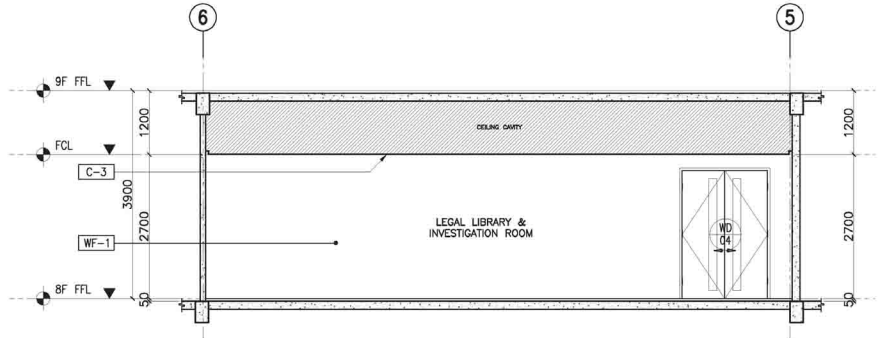

6 8/F - LEGAL LIBRARY
SECTION THRU "C"
A-9031 SCALE: 1:50M

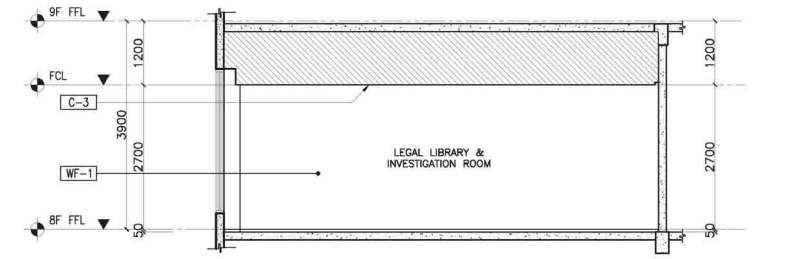

7 8/F - LEGAL LIBRARY
SECTION THRU "D"
A-9031 SCALE: 1:50M

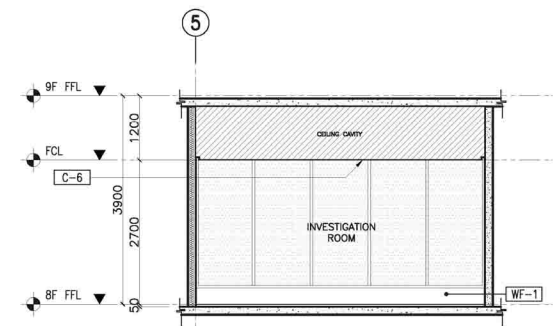

7 8/F - INVESTIGATION ROOM
SECTION THRU "A"
A-9031 SCALE: 1:50M

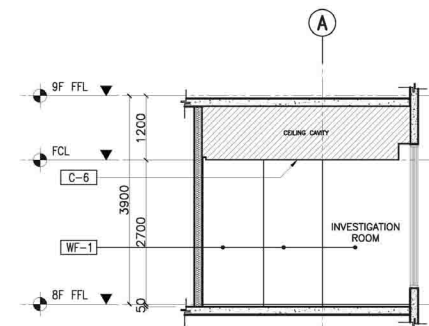

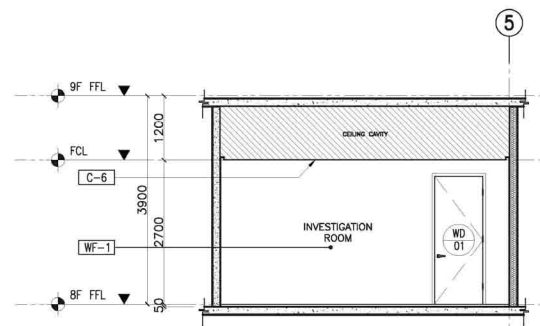

7 8/F - INVESTIGATION ROOM
SECTION THRU "B"
A-9031 SCALE: 1:50M

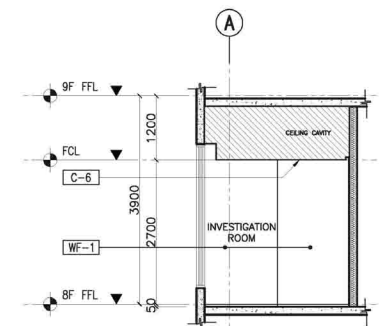

7 8/F - INVESTIGATION ROOM
SECTION THRU "C"
A-9031 SCALE: 1:50M



7 8/F - INVESTIGATION ROOM
SECTION THRU "D"
A-9031 SCALE: 1:50M

<div><div>TOKWING CONSTRUCTION CORPORATION</div><div>Luis 33, Rodriguez Drive, Rodriguez, Subicville, Bataan, Quezon City Tel No. (032) 891 8919 Email: tokwingcorp@yahoo.com.ph</div></div> <div>ENRIQUE O. OLONAN & ASSOCIATES ARCHITECTS ENGINEERS CONSULTANTS Enrique O. Olonan, Remya Olonan, Engr. Jose Man- uel Aguilardo, Engr. Jose Villaverde, Engr. Jose No. 38 Villaverde Ave. Lungsod Quezon City, Quezon City Tel No. (032) 791 5358 Email: eolonan@esign@gmail.com</div>			CONSULTANT: <div>ENRIQUE O. OLONAN ARCHITECT</div> <div>PRC NO. 4643 EXPIRY DATE 04/29/2023 SUIT NO. 2509861 CITY QUEZON CITY TEL NO. 100-149-814</div>		CHECKED: <div>JOSE MANUEL AGUILARDO DIRECTOR II</div> <div>BUILDING & SPECIAL PROJECTS MANAGEMENT CLUSTER UNIFIED PROJECT MANAGEMENT OFFICE, DPWH</div>		REVIEWED: <div>ATTY. JOHNSON V. DOMINGO PROJECT MANAGER II</div> <div>BUILDING & SPECIAL PROJECTS MANAGEMENT CLUSTER UNIFIED PROJECT MANAGEMENT OFFICE, DPWH</div>		RECOMMENDING APPROVAL: <div>REYNOR R. IMPERIAL DIRECTOR IV</div> <div>PLANNING AND MANAGEMENT SERVICE CO-HEAD, PSA-BOCM</div>		APPROVED: <div>SOCRATES L. RAMONES DIRECTOR IV</div> <div>ASSISTANT NATIONAL STATISTICIAN FINANCE AND ADMINISTRATIVE SERVICE HEAD, PSA-BOCM</div>		APPROVED: <div>USLEG. CLAIRE DENNIS S. MAPA, PH. D. NATIONAL STATISTICS AND CIVIL REGISTRATION PHILIPPINE STATISTICS AUTHORITY</div> <div>DEPUTY NATIONAL STATISTICIAN FINANCE AND ADMINISTRATIVE SERVICE HEAD, PSA-BOCM</div>		PROJECT: <div>CONSTRUCTION OF FIT-OUT AND LANDSCAPE WORKS FOR THE TWENTY-THREE (23) STOREY PHILIPPINE STATISTICS AUTHORITY (PSA) OFFICE BUILDING WITH COVERED ROOF DECK</div>		SHEET CONTENT: <div>8TH FLOOR DETAILS</div>		DESIGNER: <div>E. OLONAN</div> <div>CAD AET / ADI</div> <div>CHECKED RIB / AET</div> <div>DATE MAY 2021</div>		REVISIONS: <table><thead><tr><th>SYMBOL</th><th>REMARK</th><th>DATE</th></tr></thead><tbody><tr><td> </td><td> </td><td> </td></tr><tr><td> </td><td> </td><td> </td></tr><tr><td> </td><td> </td><td> </td></tr></tbody></table>		SYMBOL	REMARK	DATE										SHEET NO.: <div>A-9031</div>	
SYMBOL	REMARK	DATE																																		

FLOOR FINISH LEGEND :

NEW FINISHES	
F-1	BARE STRUCTURAL CONCRETE SLAB DEPRESSED 50mm TO RECEIVE TOPPING AND FINISH
F-2	600mm x 600mm CARPET TILES
F-3	600mm x 600mm x 8mm THK NON-SKID FLOOR TILE
F-4	600mm x 600mm x 8mm THK POLISHED FLOOR TILE
F-5	RUBBERIZED MAT FLOORING
F-6	SIMULATED WOOD TILES
F-7	600mm x 600mm x 10mm THK POLISHED GRANITE FLOOR TILE
EXISTING FINISHES	
EX-01	POLYURETHANE-BASED EPOXY FLOOR COATING
EX-02	EPOXY TANK LINING
EX-03	CEMENT-BASED NON-SKID WAFFLE TILE
EX-04	WET-INSTALLED 20mm THK FLAMED GRANITE SLAB (PROVIDE SEALER)
EX-05	TROWEL FINISH WITH PENETRATING SEALER AND HARDENER
EX-06	600mm x 600mm x 8mm THK NON-SKID FLOOR TILE
EX-07	600mm x 600mm x 10mm THK POLISHED GRANITE FLOOR TILE
EX-08	600mm x 600mm x 8mm THK POLISHED FLOOR TILE

CEILING FINISHES LEGEND :

NEW FINISHES	
C-1	LOW SHEEN ACRYLIC LATEX PAINT ON SMOOTH RUBBED FINISHED EXPOSED UNDERSIDE OF SLAB/ BEAM
C-2	LOW SHEEN ACRYLIC LATEX PAINT ON 12mm THK MOISTURE RESISTANT GYPSUM BOARD ON METAL CEILING JOIST
C-3	600X600 REGULAR ACOUSTIC TILES ON POWDER COATED ALUMINUM T RUNNERS
C-4	POWDER COATED ALUMINUM PANELS ON CONCEALED ALUMINUM RUNNERS
C-5	12mm THK GYPSUM BOARD IN HPL METAL FIN. AND 6mm THK GRAPHICOTE GLASS PANELS ON POWDER COATED ALUMINUM FRAMING WITH 6mm THK ACRYLIC DIFFUSERS
C-6	LOW SHEEN ACRYLIC LATEX PAINT ON 12mm THK GYPSUM BOARD ON METAL CEILING JOIST
C-7	ALUMINUM COMPOSITE CEILING PANEL
C-8	LOW SHEEN ACRYLIC LATEX PAINT ON 12mm THK GYPSUM BOARD HEXAGONAL ACCENT DROP CEILING 1.20M DIA X 150mm THK ON METAL HANGERS
EXISTING FINISHES	
EX-C-1	LOW SHEEN ACRYLIC LATEX PAINT ON SMOOTH RUBBED FINISHED EXPOSED UNDERSIDE OF SLAB/ BEAM
EX-C-2	LOW SHEEN ACRYLIC LATEX PAINT ON 12mm THK MOISTURE RESISTANT GYPSUM BOARD ON METAL CEILING JOIST
EX-C-3	LOW SHEEN ACRYLIC LATEX PAINT ON 12mm THK GYPSUM BOARD ON METAL CEILING JOIST

WALL FINISH LEGEND :

EXISTING FINISHES	
EX-W-1	SEMI-GLOSS LATEX PAINT FINISH
EX-W-2	300X600X25mm THK POLISHED HOMOGENOUS WALL TILE
EX-W-3	EPOXY LINING
EX-W-4	LIQUID-APPLIED ELASTOMERIC WALL COATING
EX-W-5	PAINTED FINISH WITH TRAFFIC STRIPE PATTERN
NEW FINISHES	
WF-1	SEMI-GLOSS LATEX PAINT FINISH
WF-2	300X600X25mm THK POLISHED HOMOGENOUS WALL TILE
WF-3	SKIM COAT WALL COATING FINISH
WF-4	ACOUSTIC PADDING
WF-5	4mm THK COLOR COATED GLASS
WF-6	WOOD VENEER (VERIFY DESIGN ON DETAILS)

PARTITION TYPE LEGEND :

EXISTING PARTITION	
EXP-1	125mm THK CAST-IN-PLACE CONCRETE EXTERIOR WALL
EXP-2	REINFORCED STRUCTURAL CONCRETE WALL
EXP-3	150mm THK CHB (FLOOR TO BOTTOM SLAB/BEAM) PLASTERED AND FINISH AS PER WALL FINISHED SCHEDULE
EXP-4	150mm THK CHB (FLOOR TO BOTTOM SLAB/BEAM) PLASTERED AND FINISH AS PER WALL FINISHED SCHEDULE
NEW PARTITION	
P-1	150mm THK CHB (FLOOR TO BOTTOM SLAB/BEAM) PLASTERED AND FINISH AS PER WALL FINISHED SCHEDULE
P-2	100mm THK FULL HT DRY WALL PARTITION w/ 2HR FIRE RATING, GYPSUM BOARD ON METAL FURRING PLASTERED AND FINISHED AS PER WALL FINISH SCHED.
P-3	100mm THK 1.80M HT DRY WALL PARTITION w/ 2HR FIRE RATING, GYPSUM BOARD ON METAL FURRINGS PLASTERED AND FINISHED AS PER WALL FINISH SCHED.
P-4	100mm THK DRY WALL CLADDING IN 200MM ABOVE FINISH FLOOR LINE (SEE INTERIOR DETAILS)
P-5	12mm THK CLEAR SEMI-FRAMELESS FULL HT TEMPERED GLASS WALL PARTITION w/ MID-HT FROSTED STICKER BAND

NOTE:
PURSUANT TO SECTION 4 OF ANNEX "A" OF THE REVISED IMPLEMENTING RULES AND REGULATION OF R.A. 9164, APPROVAL BY THE AUTHORIZED DPWH OFFICIALS OF DETAILED ENGINEERING SURVEYS AND DESIGN UNDERTAKEN BY CONSULTANTS NEITHER OUNSHINES THE RESPONSIBILITY OF THE LATTER FOR THE TECHNICAL INTEGRITY OF THE SURVEYS AND DESIGN NOR TRANSFER ANY PART OF THAT RESPONSIBILITY TO THE APPROVING OFFICIALS.

THE DESIGN CONSULTANT SHALL BE HELD RESPONSIBLE FOR THE FAILURE OF THE FACILITY/IES / STRUCTURES DUE TO FAULTY DESIGN EXCEPT FOR THE CHANGES MADE WITHOUT THE CONFORMITY OF THE CONSULTANTS.

DRAWINGS AND SPECIFICATIONS DULY SIGNED, STAMPED OR SEALED, AS INSTRUMENTS OF SERVICE, ARE PROPERTY AND DOCUMENTS OF THE ARCHITECT, WHETHER THE OBJECT FOR WHICH THEY ARE MADE IS EXECUTED OR NOT. IT SHALL BE UNLAWFUL FOR ANY PERSON, WITHOUT THE WRITTEN CONSENT OF THE ARCHITECT OR AUTHOR OF SAID DOCUMENTS, TO DUPLICATE OR TO MAKE COPIES OF SAID DOCUMENTS FOR USE IN THE REPETITION OF AND FOR OTHER PROJECTS OR BUILDINGS, WHETHER EXECUTED PARTLY OR IN WHOLE.

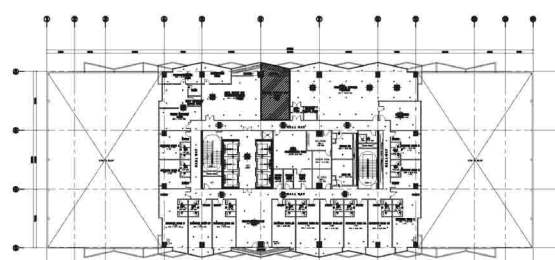

1
A-903J SCALE: 1:500M
PERSONAL RECORDS ROOM
8TH FLOOR KEYPLAN

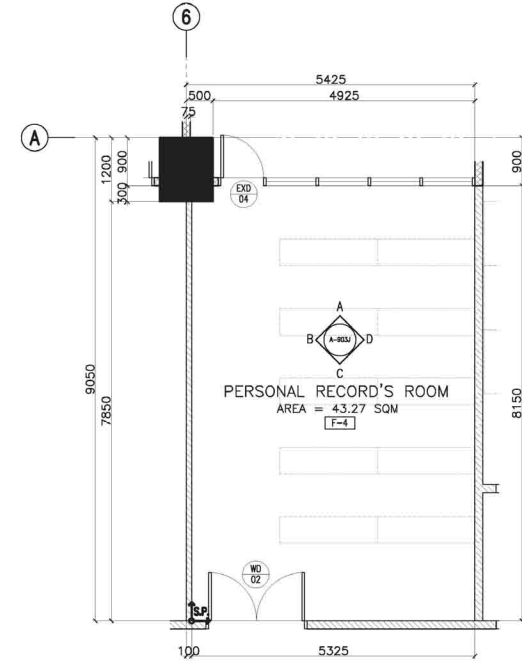

2
A-903J SCALE: 1:50M
BLOW-UP PLAN
B/F - PERSONAL RECORDS ROOM

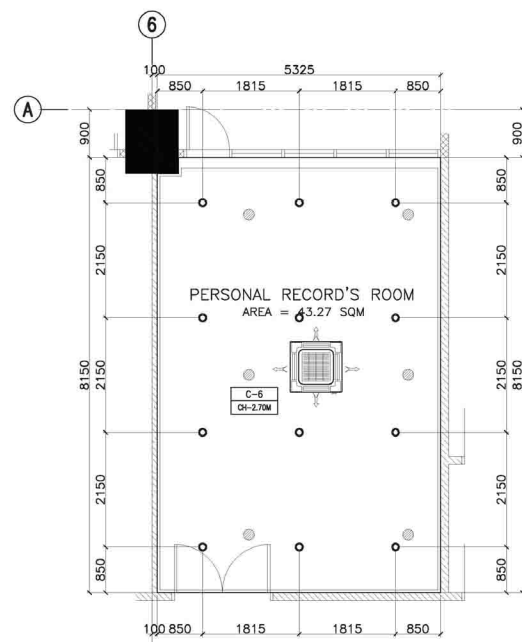

3
A-903J SCALE: 1:50M
REFLECTED CEILING PLAN
B/F - PERSONAL RECORDS ROOM

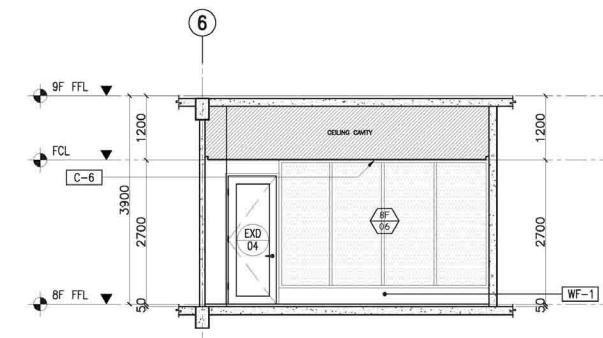

4
A-903J SCALE: 1:50M
SECTION THRU "A"
B/F - PERSONAL RECORDS ROOM

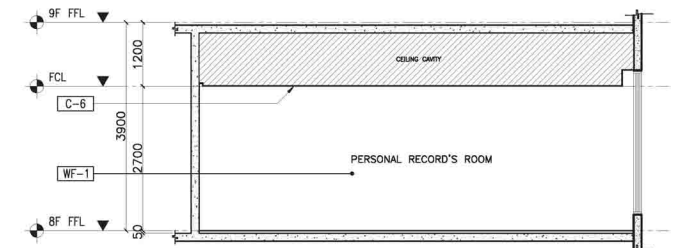

5
A-903J SCALE: 1:50M
SECTION THRU "B"
B/F - PERSONAL RECORDS ROOM

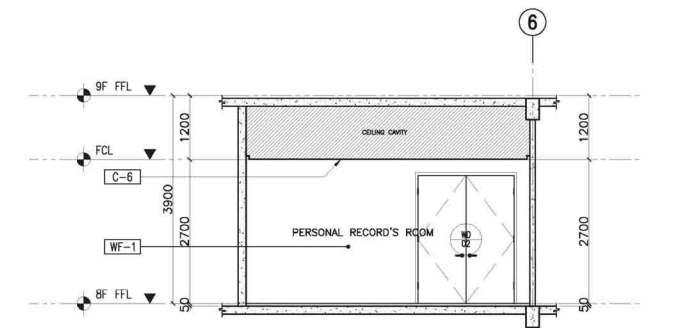

6
A-903J SCALE: 1:50M
SECTION THRU "C"
B/F - PERSONAL RECORDS ROOM

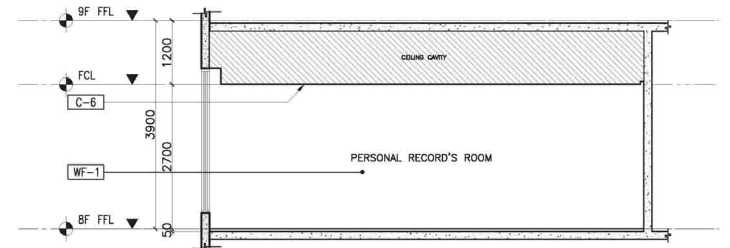

7
A-903J SCALE: 1:50M
SECTION THRU "D"
B/F - PERSONAL RECORDS ROOM

FLOOR FINISH LEGEND :

NEW FINISHES

F-1

BARE STRUCTURAL CONCRETE SLAB
DEPRESSED 50mm TO RECEIVE TOPPING AND
FINISH

F-2

600mm x 600mm CARPET TILES

F-3

600mm x 600mm x 8mm THK NON-SKID FLOOR
TILE

F-4

600mm x 600mm x 8mm THK POLISHED FLOOR
TILE

F-5

RUBBERIZED MAT FLOORING

F-6

SIMULATED WOOD TILES

F-7

600mm x 600mm x 10mm THK POLISHED
GRANITE FLOOR TILE

EXISTING FINISHES

EX-01

POLYURETHANE-BASED EPOXY FLOOR
COATING

EX-02

EPOXY TANK LINING

EX-03

CEMENT-BASED NON-SKID WAFFLE TILE

EX-04

WET-INSTALLED 20mm THK FLAMED GRANITE
SLAB (PROVIDE SEALER)

EX-05

TROWEL FINISH WITH PENETRATING SEALER
AND HARDENER

EX-06

600mm x 600mm x 8mm THK NON-SKID FLOOR
TILE

EX-07

600mm x 600mm x 10mm THK POLISHED
GRANITE FLOOR TILE

EX-08

600mm x 600mm x 8mm THK POLISHED FLOOR
TILE

CEILING FINISHES LEGEND :

NEW FINISHES

C-1

LOW SHEEN ACRYLIC LATEX PAINT ON
SMOOTH RUBBED FINISHED EXPOSED
UNDERSIDE OF SLAB/ BEAM

C-2

LOW SHEEN ACRYLIC LATEX PAINT ON 12mm
THK MOISTURE RESISTANT GYPSUM BOARD ON
METAL CEILING JOIST

C-3

600X600 REGULAR ACOUSTIC TILES ON
POWDER COATED ALUMINUM T RUNNERS

C-4

POWDER COATED ALUMINUM PANELS ON
CONCEALED ALUMINUM RUNNERS

C-5

12mm THK GYPSUM BOARD IN HPL METAL FIN.
AND 6mm THK GRAPHICOTE GLASS PANELS
ON POWDER COATED ALUMINUM FRAMING
WITH 6mm THK ACRYLIC DIFFUSERS

C-6

LOW SHEEN ACRYLIC LATEX PAINT ON 12mm THK
GYPSUM BOARD ON METAL CEILING JOIST

C-7

ALUMINUM COMPOSITE CEILING PANEL

C-8

LOW SHEEN ACRYLIC LATEX PAINT ON 12mm THK
GYPSUM BOARD HEXAGONAL ACCENT DROP
CEILING 1.20M DIA X 150mm THK ON METAL
HANGERS

EXISTING FINISHES

EXC-1

LOW SHEEN ACRYLIC LATEX PAINT ON SMOOTH
RUBBED FINISHED EXPOSED UNDERSIDE OF
SLAB/ BEAM

EXC-2

LOW SHEEN ACRYLIC LATEX PAINT ON 12mm
THK MOISTURE RESISTANT GYPSUM BOARD ON
METAL CEILING JOIST

EXC-3

LOW SHEEN ACRYLIC LATEX PAINT ON 12mm THK
GYPSUM BOARD ON METAL CEILING JOIST

WALL FINISH LEGEND :

EXISTING FINISHES

EXW-1

SEMI-GLOSS LATEX PAINT FINISH

EXW-2

300X600X25mm THK POLISHED HOMOGENOUS WALL
TILE

EXW-3

EPOXY LINING

EXW-4

LIQUID-APPLIED ELASTOMERIC WALL COATING

EXW-5

PAINTED FINISH WITH TRAFFIC STRIPE PATTERN

NEW FINISHES

WF-1

SEMI-GLOSS LATEX PAINT FINISH

WF-2

300X600X25mm THK POLISHED HOMOGENOUS
WALL TILE

WF-3

SKIM COAT WALL COATING FINISH

WF-4

ACOUSTIC PADDING

WF-5

4mm THK COLOR COATED GLASS

WF-6

WOOD VENEER (VERIFY DESIGN ON DETAILS)

PARTITION TYPE LEGEND :

EXISTING PARTITION

EXP-1

125mm THK CAST-IN-PLACE CONCRETE
EXTERIOR WALL

EXP-2

REINFORCED STRUCTURAL CONCRETE WALL

EXP-3

150mm THK CHB 2HR FIRE RATED (FLOOR TO
BOTTOM SLAB/BEAM) PLASTERED AND FINISH AS
PER WALL FINISHED SCHEDULE

EXP-4

150mm THK CHB (FLOOR TO BOTTOM SLAB/BEAM)
PLASTERED AND FINISH AS PER WALL FINISHED
SCHEDULE

NEW PARTITION

P-1

150mm THK CHB (FLOOR TO BOTTOM SLAB/BEAM)
PLASTERED AND FINISH AS PER WALL FINISHED
SCHEDULE

P-2

100mm THK FULL HT DRY WALL PARTITION w/ 2HR
FIRE RATING GYPSUM BOARD ON METAL
FURRING PLASTERED AND FINISHED AS PER
WALL FINISH SCHED.

P-3

100mm THK 1.80m HT DRY WALL PARTITION w/ 2HR
FIRE RATING GYPSUM BOARD ON METAL
FURRINGS PLASTERED AND FINISHED AS PER
WALL FINISH SCHED.

P-4

100mm THK DRY WALL CLADDING IN 200MM ABOVE
FINISH FLOOR LINE (SEE INTERIOR DETAILS)

P-5

12mm THK CLEAR SEMI-FRAMELESS FULL HT
TEMPERED GLASS WALL PARTITION w/ MID-HT
FROSTED STICKER BAND

NOTE:

PURSUANT TO SECTION 4 OF ANNEX "A" OF THE
REVISED IMPLEMENTING RULES AND REGULATION OF
R.A. 546, APPROVAL BY THE AUTHORIZED DPWH
OFFICIALS OF DETAILED ENGINEERING SURVEYS AND
DESIGN UNDERTAKEN BY CONSULTANTS NEITHER
OWNSHIPS THE RESPONSIBILITY OF THE LATTER FOR
THE TECHNICAL INTEGRITY OF THE SURVEYS AND
DESIGN NOR TRANSFER ANY PART OF THAT
RESPONSIBILITY TO THE APPROVING OFFICIALS.

THE DESIGN CONSULTANT SHALL BE HELD
RESPONSIBLE FOR THE FAILURE OF THE FACILITY/IES
/ STRUCTURES DUE TO FAULTY DESIGN EXCEPT FOR
THE CHANGES MADE WITHOUT THE CONFORMITY OF
THE CONSULTANTS.

DRAWINGS AND SPECIFICATIONS DULY SIGNED, STAMPED
OR SEALED, AS INSTRUMENTS OF SERVICE, ARE
PROPERTY AND DOCUMENTS OF THE ARCHITECT.
WHETHER THE OBJECT FOR WHICH THEY ARE MADE IS
EXECUTED OR NOT, IT SHALL BE UNLAWFUL FOR ANY
PERSON, WITHOUT THE WRITTEN CONSENT OF THE
ARCHITECT OR AUTHOR OF SAID DOCUMENTS, TO
DUPLICATE OR TO MAKE COPIES OF SAID DOCUMENTS
FOR USE IN THE REPETITION OF AND FOR OTHER
PROJECTS OR BUILDINGS, WHETHER EXECUTED PARTLY
OR IN WHOLE.

TOKWING

CONSTRUCTION CORPORATION

Luis 33, Rodriguez Drive, Rodriguez, Subicville,
Marikina, Quezon City
Tel No. (632) 891 8959 Email: tokwingcorp@yahoo.com.ph

ENRIQUE O. OLANAN

ARCHITECT

2509861

01/20/2022

100-149-814

ENRIQUE O. OLANAN & ASSOCIATES

ARCHITECTS ENGINEERS CONSULTANTS

Suite 303, Juverville Square Condominium,
36-38 Juverville Ave, Lungsod Heights, Quezon City
Tel No. (632) 7917 5338 Email: enobdesign@gmail.com

CONSULTANT:

ENRIQUE O. OLANAN

ARCHITECT

CHECKED:

JOSE MANUEL AGUILARDO

PROJECT MANAGER

REVIEWED:

ATTY. JOHNSON V. DOMINGO

DIRECTOR II

RECOMMENDING APPROVAL:

REYNOLD R. IMPERIAL

DIRECTOR IV

APPROVED:

LEO B. MALAGAR

ASSISTANT SECRETARY

PROJECT:

CONSTRUCTION OF FIT-OUT AND LANDSCAPE WORKS FOR THE
TWENTY-THREE (23) STOREY PHILIPPINE STATISTICS AUTHORITY (PSA)
OFFICE BUILDING WITH COVERED ROOF DECK

SHEET CONTENT:

8TH FLOOR DETAILS

DESIGNER:

E. OLANAN

CAD:

AET / ADI

CHECKED:

RIB / AET

DATE:

MAY 2021

REVISIONS:

SYMBOL

REMARK

DATE

SHEET NO.:

A-903K