

FLOOR FINISH LEGEND :

NEW FINISHES

F-1	BARE STRUCTURAL CONCRETE SLAB DEPRESSED 50mm TO RECEIVE TOPPING AND FINISH
F-2	600mm x 600mm CARPET TILES
F-3	600mm x 600mm x 8mm THK NON-SKID FLOOR TILE
F-4	600mm x 600mm x 8mm THK POLISHED FLOOR TILE
F-5	RUBBERIZED MAT FLOORING
F-6	SIMULATED WOOD TILES
F-7	600mm x 600mm x 10mm THK POLISHED GRANITE FLOOR TILE
EXISTING FINISHES	
EX-01	POLYURETHANE-BASED EPOXY FLOOR COATING
EX-02	EPOXY TANK LINING
EX-03	CEMENT-BASED NON-SKID WAFFLE TILE
EX-04	WET-INSTALLED 20mm THK FLAMED GRANITE SLAB (PROVIDE SEALER)
EX-05	TROWEL FINISH WITH PENETRATING SEALER AND HARDENER
EX-06	600mm x 600mm x 8mm THK NON-SKID FLOOR TILE
EX-07	600mm x 600mm x 10mm THK POLISHED GRANITE FLOOR TILE
EX-08	600mm x 600mm x 8mm THK POLISHED FLOOR TILE

CEILING FINISHES LEGEND :

NEW FINISHES

C-1	LOW SHEEN ACRYLIC LATEX PAINT ON SMOOTH RUBBED FINISHED EXPOSED UNDERSIDE OF SLAB/ BEAM
C-2	LOW SHEEN ACRYLIC LATEX PAINT ON 12mm THK MOISTURE RESISTANT GYPSUM BOARD ON METAL CEILING JOIST
C-3	600X600 REGULAR ACOUSTIC TILES ON POWDER COATED ALUMINUM T RUNNERS
C-4	POWDER COATED ALUMINUM PANELS ON CONCEALED ALUMINUM RUNNERS
C-5	12mm THK GYPSUM BOARD IN HPL METAL FIN. AND 6mm THK GRAPHICOTTE GLASS PANELS ON POWDER COATED ALUMINUM FRAMING WITH 6mm THK ACRYLIC DIFFUSERS
C-6	LOW SHEEN ACRYLIC LATEX PAINT ON 12mm THK GYPSUM BOARD ON METAL CEILING JOIST
C-7	ALUMINUM COMPOSITE CEILING PANEL
C-8	LOW SHEEN ACRYLIC LATEX PAINT ON 12mm THK GYPSUM BOARD HEXAGONAL ACCENT DROP CEILING 1.20M DIA X 150mm THK ON METAL HANGERS
EXISTING FINISHES	
EX-C-1	LOW SHEEN ACRYLIC LATEX PAINT ON SMOOTH RUBBED FINISHED EXPOSED UNDERSIDE OF SLAB/ BEAM
EX-C-2	LOW SHEEN ACRYLIC LATEX PAINT ON 12mm THK MOISTURE RESISTANT GYPSUM BOARD ON METAL CEILING JOIST
EX-C-3	LOW SHEEN ACRYLIC LATEX PAINT ON 12mm THK GYPSUM BOARD ON METAL CEILING JOIST

WALL FINISH LEGEND :

EXISTING FINISHES

EX-W-1	SEMI-GLOSS LATEX PAINT FINISH
EX-W-2	300X600X25mm THK POLISHED HOMOGENOUS WALL TILE
EX-W-3	EPOXY LINING
EX-W-4	LIQUID-APPLIED ELASTOMERIC WALL COATING
EX-W-5	PAINTED FINISH WITH TRAFFIC STRIPE PATTERN
NEW FINISHES	
WF-1	SEMI-GLOSS LATEX PAINT FINISH
WF-2	300X600X25mm THK POLISHED HOMOGENOUS WALL TILE
WF-3	SKIM COAT WALL COATING FINISH
WF-4	ACOUSTIC PADDING
WF-5	4mm THK. COLOR COATED GLASS
WF-6	WOOD VENEER (VERIFY DESIGN ON DETAILS)

PARTITION TYPE LEGEND :

EXISTING PARTITION

EXP-1	125mm THK. CAST-IN-PLACE CONCRETE EXTERIOR WALL
EXP-2	REINFORCED STRUCTURAL CONCRETE WALL
EXP-3	150mm THK. CHB 2HR FIRE RATED FLOOR TO BOTTOM SLAB(BEAM) PLASTERED AND FINISH AS PER WALL FINISHED SCHEDULE
EXP-4	150mm THK. CHB FLOOR TO BOTTOM SLAB(BEAM) PLASTERED AND FINISH AS PER WALL FINISHED SCHEDULE
NEW PARTITION	
P-1	150mm THK. CHB (FLOOR TO BOTTOM SLAB/BREAM) PLASTERED AND FINISH AS PER WALL FINISHED SCHEDULE
P-2	100mm THK. FULL HT DRY WALL PARTITION w/ 2HR FIRE RATING, GYPSUM BOARD ON METAL FURRING PLASTERED AND FINISHED AS PER WALL FINISH SCHED.
P-3	100mm THK. 1.80m HT DRY WALL PARTITION w/ 2HR FIRE RATING, GYPSUM BOARD ON METAL FURRINGS PLASTERED AND FINISHED AS PER WALL FINISH SCHED.
P-4	100mm THK. DRY WALL CLADDING IN 200MM ABOVE FINISH FLOOR LINE (SEE INTERIOR DETAILS)
P-5	12mm THK CLEAR SEMI-FRAMELESS FULL HT TEMPERED GLASS WALL PARTITION w/ MID-HT FROSTED STICKER BAND

NOTE:
PURSUANT TO SECTION 4 OF ANNEX "A" OF THE REVISED IMPLEMENTING RULES AND REGULATION OF R.A. 9164, APPROVAL BY THE AUTHORIZED DPWH OFFICIALS OF DETAILED ENGINEERING SURVEYS AND DESIGN UNDERTAKEN BY CONSULTANTS NEITHER DIMINISHES THE RESPONSIBILITY OF THE LATTER FOR THE TECHNICAL INTEGRITY OF THE SURVEYS AND DESIGN NOR TRANSFER ANY PART OF THAT RESPONSIBILITY TO THE APPROVING OFFICIALS.

THE DESIGN CONSULTANT SHALL BE HELD RESPONSIBLE FOR THE FAILURE OF THE FACILITY/IES / STRUCTURES DUE TO FAULTY DESIGN EXCEPT FOR THE CHANGES MADE WITHOUT THE CONFORMITY OF THE CONSULTANTS.

DRAWINGS AND SPECIFICATIONS DULY SIGNED, STAMPED OR SEALED, AS INSTRUMENTS OF SERVICE, ARE PROPERTY AND DOCUMENTS OF THE ARCHITECT, WHETHER THE OBJECT FOR WHICH THEY ARE MADE IS EXECUTED OR NOT. IT SHALL BE UNLAWFUL FOR ANY PERSON, WITHOUT THE WRITTEN CONSENT OF THE ARCHITECT OR AUTHOR OF SAID DOCUMENTS, TO DUPLICATE OR TO MAKE COPIES OF SAID DOCUMENTS FOR USE IN THE REPETITION OF AND FOR OTHER PROJECTS OR BUILDINGS, WHETHER EXECUTED PARTLY OR IN WHOLE.

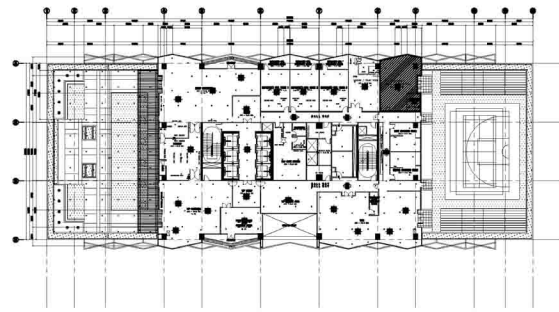

1 RECREATION / MULTI-PURPOSE HALL
7TH FLOOR KEYPLAN
SCALE: 1:500M

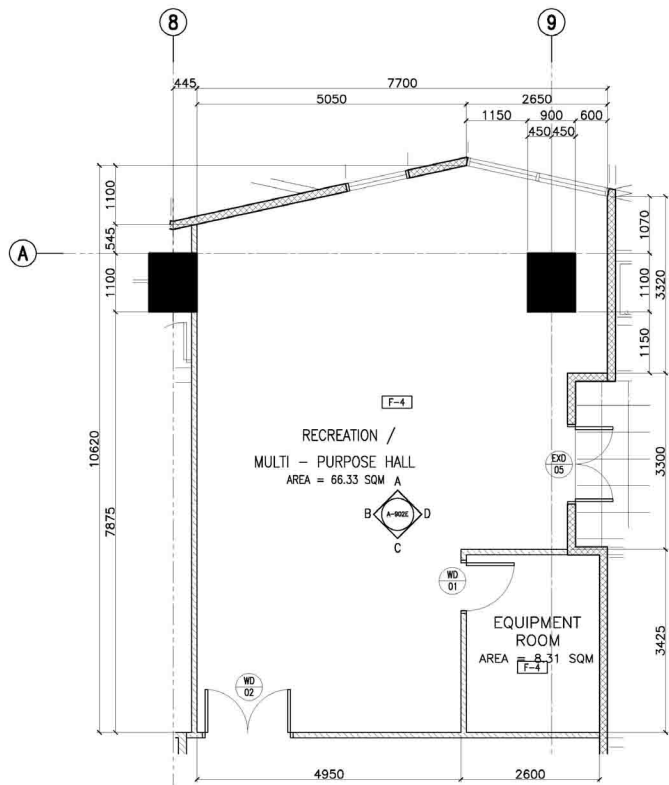

2 7/F - RECREATION / MULTI-PURPOSE HALL
BLOW-UP PLAN
SCALE: 1:50M

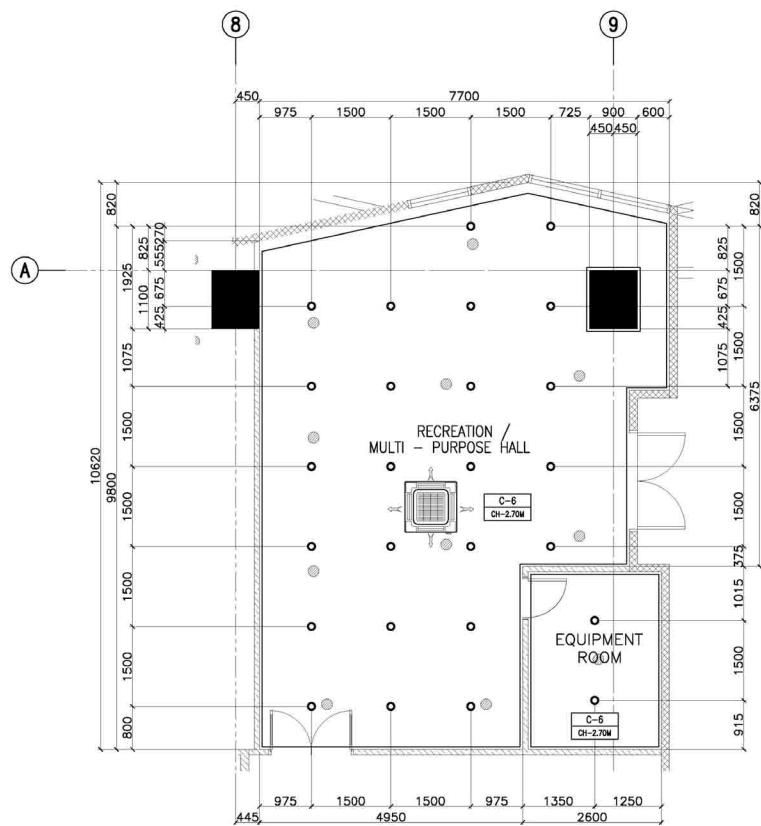

3 7/F - RECREATION / MULTI-PURPOSE HALL
REFLECTED CEILING PLAN
SCALE: 1:50M

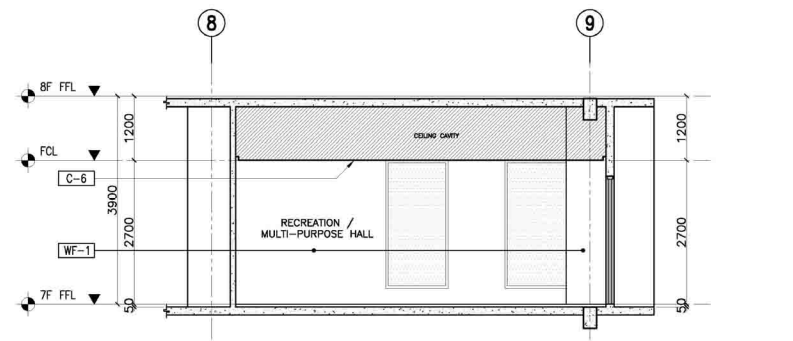

4 7/F - RECREATION / MULTI-PURPOSE HALL
SECTION THRU "A"
SCALE: 1:50M

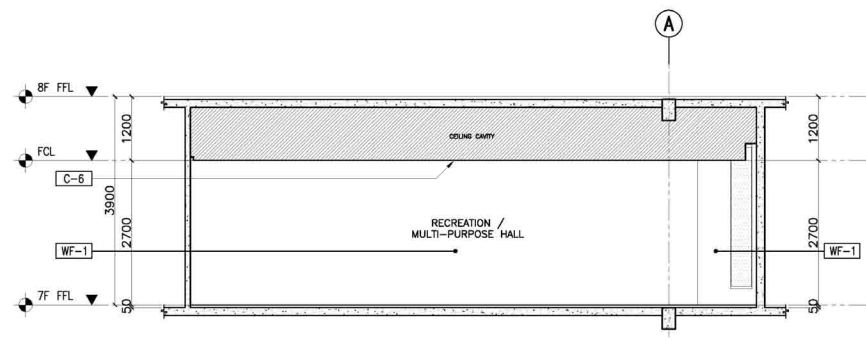

5 7/F - RECREATION / MULTI-PURPOSE HALL
SECTION THRU "B"
SCALE: 1:50M

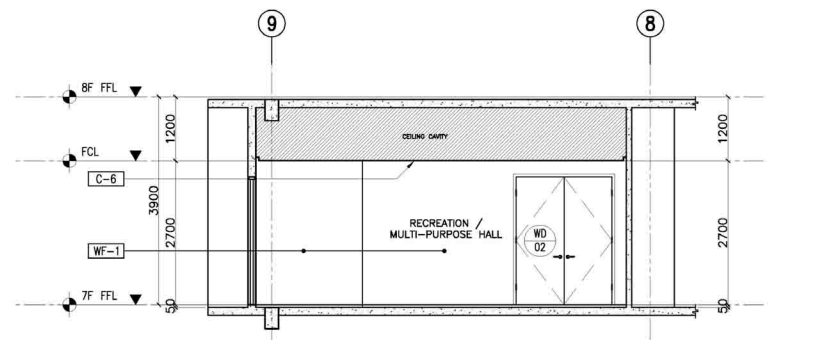

6 7/F - RECREATION / MULTI-PURPOSE HALL
SECTION THRU "C"
SCALE: 1:50M

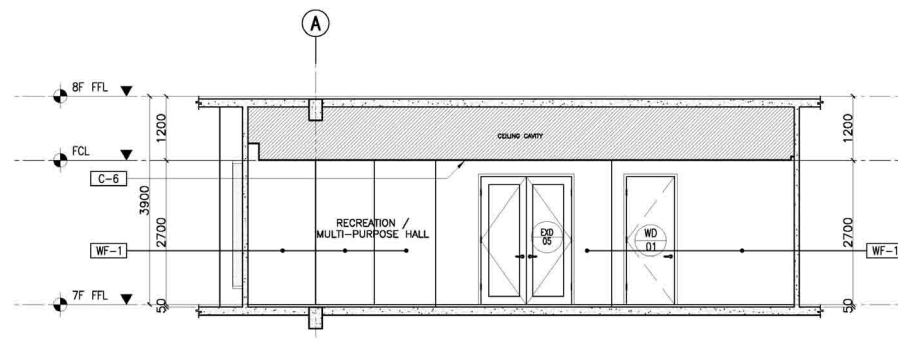

7 7/F - RECREATION / MULTI-PURPOSE HALL
SECTION THRU "D"
SCALE: 1:50M

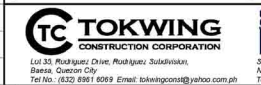

CONSULTANT:	ENRIQUE O. OLANAN ARCHITECT
DATE:	04/09/2023
PROJECT NO.:	2000861
CLIENT:	QUEZON CITY

CHECKED:	JOSE MANUEL AGUILARDO PROJECT MANAGER II
DATE:	04/09/2023
PROJECT NO.:	2000861
CLIENT:	QUEZON CITY

REVIEWED:	ATTY. JOHNSON V. DOMINGO DIRECTOR II
DATE:	04/09/2023
PROJECT NO.:	2000861
CLIENT:	QUEZON CITY

RECOMMENDING APPROVAL:	REYNOR B. IMPERIAL DIRECTOR IV
DATE:	04/09/2023
PROJECT NO.:	2000861
CLIENT:	QUEZON CITY

APPROVED:	LEO B. MALAGAR ASSISTANT SECRETARY
DATE:	04/09/2023
PROJECT NO.:	2000861
CLIENT:	QUEZON CITY

APPROVED:	USBC, CLAIRE DENNIS S. MAPA, PH. D. NATIONAL STATISTICS AND CIVIL REGISTRATION GENERAL
DATE:	04/09/2023
PROJECT NO.:	2000861
CLIENT:	QUEZON CITY

PROJECT:	CONSTRUCTION OF FIT-OUT AND LANDSCAPE WORKS FOR THE TWENTY-THREE (23) STOREY PHILIPPINE STATISTICS AUTHORITY (PSA) OFFICE BUILDING WITH COVERED ROOF DECK
LOCATION:	PSA COMPLEX, EAST AVENUE, DILIMAN, QUEZON CITY

SHEET CONTENT:	7TH FLOOR DETAILS
DESIGNER:	E. OLANAN
CAD:	AET / ADI
CHECKED:	RIB / AET
DATE:	MAY 2021

REVISIONS:	SYMBOL	REMARK	DATE
1			
2			
3			

SHEET NO.:	A-902E
------------	--------

FLOOR FINISH LEGEND :	
NEW FINISHES	
F-1	BARE STRUCTURAL CONCRETE SLAB DEPRESSED 50mm TO RECEIVE TOPPING AND FINISH
F-2	600mm x 600mm CARPET TILES
F-3	600mm x 600mm x 8mm THK NON-SKID FLOOR TILE
F-4	600mm x 600mm x 8mm THK POLISHED FLOOR TILE
F-5	RUBBERIZED MAT FLOORING
F-6	SIMULATED WOOD TILES
F-7	600mm x 600mm x 10mm THK POLISHED GRANITE FLOOR TILE
EXISTING FINISHES	
EX-01	POLYURETHANE-BASED EPOXY FLOOR COATING
EX-02	EPOXY TANK LINING
EX-03	CEMENT-BASED NON-SKID WAFFLE TILE
EX-04	WET-INSTALLED 20mm THK FLAMED GRANITE SLAB (PROVIDE SEALER)
EX-05	TROWEL FINISH WITH PENETRATING SEALER AND HARDENER
EX-06	600mm x 600mm x 8mm THK NON-SKID FLOOR TILE
EX-07	600mm x 600mm x 10mm THK POLISHED GRANITE FLOOR TILE
EX-08	600mm x 600mm x 8mm THK POLISHED FLOOR TILE

CEILING FINISHES LEGEND :	
NEW FINISHES	
C-1	LOW SHEEN ACRYLIC LATEX PAINT ON SMOOTH RUBBED FINISHED EXPOSED UNDERSIDE OF SLAB/ BEAM
C-2	LOW SHEEN ACRYLIC LATEX PAINT ON 12mm THK MOISTURE RESISTANT GYPSUM BOARD ON METAL CEILING JOIST
C-3	600x600 REGULAR ACOUSTIC TILES ON POWDER COATED ALUMINUM T RUNNERS
C-4	POWDER COATED ALUMINUM PANELS ON CONCEALED ALUMINUM RUNNERS
C-5	12mm THK GYPSUM BOARD IN HPL METAL FIN. AND 6mm THK GRAPHICOTTE GLASS PANELS ON POWDER COATED ALUMINUM FRAMING WITH 6mm THK ACRYLIC DIFFUSERS
C-6	LOW SHEEN ACRYLIC LATEX PAINT ON 12mm THK GYPSUM BOARD ON METAL CEILING JOIST
C-7	ALUMINUM COMPOSITE CEILING PANEL
C-8	LOW SHEEN ACRYLIC LATEX PAINT ON 12mm THK GYPSUM BOARD HEXAGONAL ACCENT DROP CEILING 1.20m DIA x 150mm THK ON METAL HANGERS
EXISTING FINISHES	
EXC-1	LOW SHEEN ACRYLIC LATEX PAINT ON SMOOTH RUBBED FINISHED EXPOSED UNDERSIDE OF SLAB/ BEAM
EXC-2	LOW SHEEN ACRYLIC LATEX PAINT ON 12mm THK MOISTURE RESISTANT GYPSUM BOARD ON METAL CEILING JOIST
EXC-3	LOW SHEEN ACRYLIC LATEX PAINT ON 12mm THK GYPSUM BOARD ON METAL CEILING JOIST

WALL FINISH LEGEND :	
EXISTING FINISHES	
EXW-1	SEMI-GLOSS LATEX PAINT FINISH
EXW-2	300x600x25mm THK. POLISHED HOMOGENOUS WALL TILE
EXW-3	EPOXY LINING
EXW-4	LIQUID-APPLIED ELASTOMERIC WALL COATING
EXW-5	PAINTED FINISH WITH TRAFFIC STRIPE PATTERN
NEW FINISHES	
WF-1	SEMI-GLOSS LATEX PAINT FINISH
WF-2	300x600x25mm THK. POLISHED HOMOGENOUS WALL TILE
WF-3	SKIM COAT WALL COATING FINISH
WF-4	ACOUSTIC PADDING
WF-5	4mm THK. COLOR COATED GLASS
WF-6	WOOD VENEER (VERIFY DESIGN ON DETAILS)

PARTITION TYPE LEGEND :	
EXISTING PARTITION	
EXP-1	125mm THK. CAST-IN-PLACE CONCRETE EXTERIOR WALL
EXP-2	REINFORCED STRUCTURAL CONCRETE WALL
EXP-3	150mm THK. CHB 2HR FIRE RATED (FLOOR TO BOTTOM SLAB/BEAM) PLASTERED AND FINISH AS PER WALL FINISHED SCHEDULE
EXP-4	150mm THK. CHB (FLOOR TO BOTTOM SLAB/BEAM) PLASTERED AND FINISH AS PER WALL FINISHED SCHEDULE
NEW PARTITION	
P-1	150mm THK. CHB (FLOOR TO BOTTOM SLAB/BEAM) PLASTERED AND FINISH AS PER WALL FINISHED SCHEDULE
P-2	100mm THK. FULL HT DRY WALL PARTITION w/ 2HR FIRE RATING, GYPSUM BOARD ON METAL FURRING, PLASTERED AND FINISHED AS PER WALL FINISH SCHED.
P-3	100mm THK. 1.8m HT DRY WALL PARTITION w/ 2HR FIRE RATING, GYPSUM BOARD ON METAL FURRING, PLASTERED AND FINISHED AS PER WALL FINISH SCHED.
P-4	100mm THK. DRY WALL CLADDING IN 200MM ABOVE FINISH FLOOR LINE (SEE INTERIOR DETAILS)
P-5	12mm THK CLEAR SEMI-FRAMELESS FULL HT TEMPERED GLASS WALL PARTITION w/ MID-HT FROSTED STICKER BAND

NOTE:
PURSUANT TO SECTION 4 OF ANNEX "A" OF THE
REVISED IMPLEMENTING RULES AND REGULATION OF
R.A. 9164, APPROVAL BY THE AUTHORIZED DPWH
OFFICIALS OF DETAILED ENGINEERING SURVEYS AND
DESIGN UNDERTAKEN BY CONSULTANTS NEITHER
DIMINISHES THE RESPONSIBILITY OF THE LATTER FOR THE
TECHNICAL INTEGRITY OF THE SURVEYS AND
DESIGN NOR TRANSFER ANY PART OF THAT
RESPONSIBILITY TO THE APPROVING OFFICIALS.

THE DESIGN CONSULTANT SHALL BE HELD
RESPONSIBLE FOR THE FAILURE OF THE FACILITY/IES
/ STRUCTURES DUE TO FAULTY DESIGN EXCEPT FOR THE
CHANGES MADE WITHOUT THE CONFORMITY OF
THE CONSULTANTS.

DRAWINGS AND SPECIFICATIONS DULY SIGNED, STAMPED
OR SEALED, AS INSTRUMENTS OF SERVICE, ARE
PROPERTY AND DOCUMENTS OF THE ARCHITECT,
WHETHER THE OBJECT FOR WHICH THEY ARE MADE IS
EXECUTED OR NOT. IT SHALL BE UNLAWFUL FOR ANY
PERSON, WITHOUT THE WRITTEN CONSENT OF THE
ARCHITECT OR AUTHOR OF SAID DOCUMENTS, TO
DUPLICATE OR TO MAKE COPIES OF SAID DOCUMENTS
FOR USE IN THE REPETITION OF AND FOR OTHER
PROJECTS OR BUILDINGS, WHETHER EXECUTED PARTLY
OR IN WHOLE.

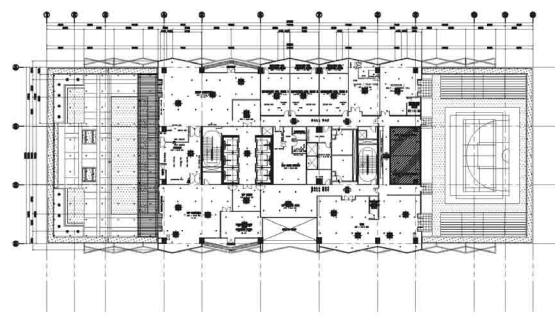

1 MALE & FEMALE CHANGING ROOMS
7TH FLOOR KEYPLAN
SCALE: 1:500M

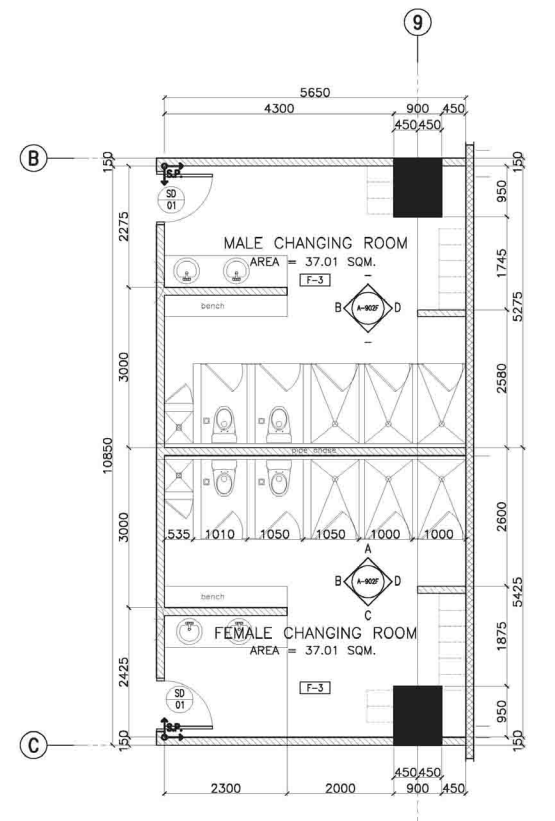

2 7/F - MALE & FEMALE CHANGING ROOMS
BLOW-UP PLAN
SCALE: 1:50M

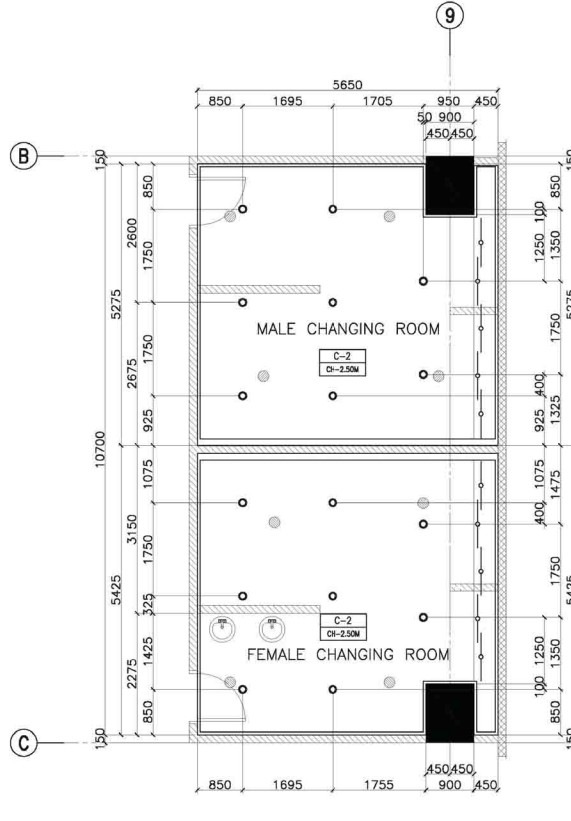

3 7/F - MALE & FEMALE CHANGING ROOMS
REFLECTED CEILING PLAN
SCALE: 1:50M

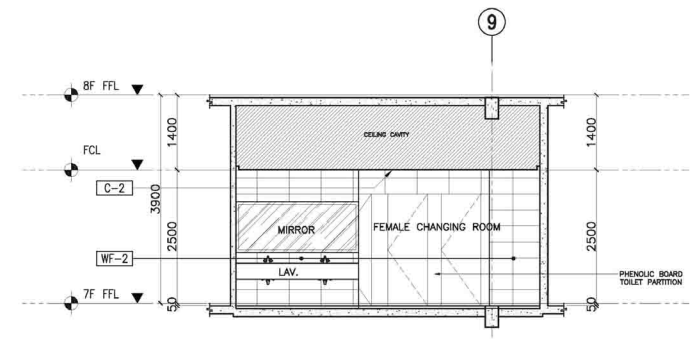

4 7/F - MALE & FEMALE CHANGING ROOMS
SECTION THRU "A"
SCALE: 1:50M

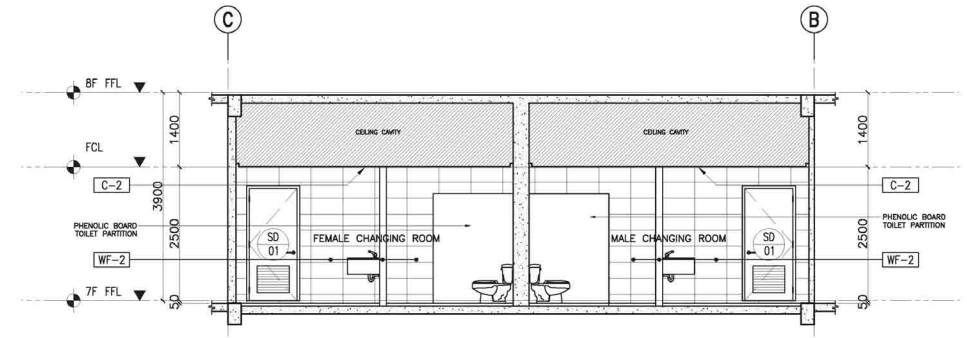

5 7/F - MALE & FEMALE CHANGING ROOMS
SECTION THRU "B"
SCALE: 1:50M

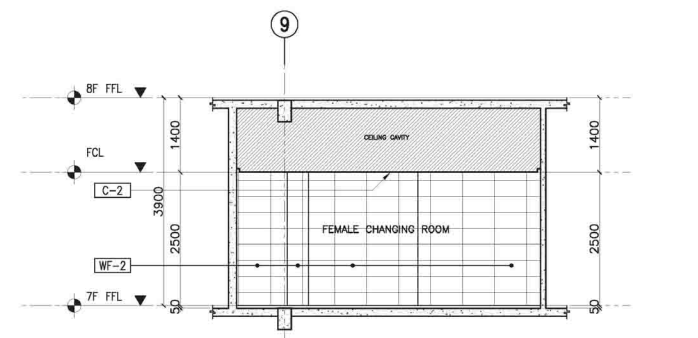

6 7/F - MALE & FEMALE CHANGING ROOMS
SECTION THRU "C"
SCALE: 1:50M

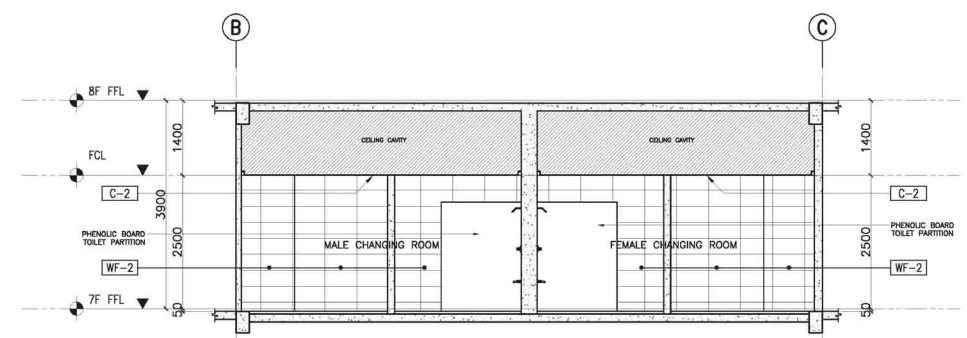

7 7/F - MALE & FEMALE CHANGING ROOMS
SECTION THRU "D"
SCALE: 1:50M

TOKWING CONSTRUCTION CORPORATION Luis 35, Rodriguez Drive, Rodriguez, Subicville, Bataan, Zambales City Tel No. (832) 891 8919 Email: tokwingcorp@yahoo.com.ph		ENRIQUE O. OLANAN ARCHITECT PRC NO. 4643 DATE 04/09/2023 PRC NO. 2508861 DATE 01/20/2022 PRC NO. 100-149-814		CONSULTANT: ENRIQUE O. OLANAN ARCHITECT PRC NO. 4643 DATE 04/09/2023 PRC NO. 2508861 DATE 01/20/2022 PRC NO. 100-149-814		CHECKED: JOSE MANUEL AGUILARDO PROJECT MANAGER II BUILDING & SPECIAL PROJECTS MANAGEMENT CLUSTER UNITED PROJECT MANAGEMENT OFFICE, DPWH		REVIEWED: ATTY. JOHNSON V. DOMINCO DIRECTOR II BUILDING & SPECIAL PROJECTS MANAGEMENT CLUSTER UNITED PROJECT MANAGEMENT OFFICE, DPWH		RECOMMENDING APPROVAL: REYNOR R. IMPERIAL DIRECTOR IV PLANNING AND MANAGEMENT SERVICE CO-HEAD, PSA-BOCM		APPROVED: LEO B. MALAGAR PROJECT DIRECTOR ASSISTANT NATIONAL STATISTICIAN DEPUTY NATIONAL STATISTICIAN FINANCE AND ADMINISTRATIVE SERVICE HEAD, PSA-BOCM		APPROVED: USBC, CLAIRE DENNIS S. MAPA, PH. D. NATIONAL STATISTICIAN AND CIVIL REGISTRAR GENERAL PHILIPPINE STATISTICS AUTHORITY		PROJECT: CONSTRUCTION OF FIT-OUT AND LANDSCAPE WORKS FOR THE TWENTY-THREE (23) STOREY PHILIPPINE STATISTICS AUTHORITY (PSA) OFFICE BUILDING WITH COVERED ROOF DECK		LOCATION: PSA COMPLEX, EAST AVENUE, DILIMAN, QUEZON CITY		SHEET CONTENT 7TH FLOOR DETAILS		DESIGNER EAD CHECKED DATE E. OLANAN AET / ADI RIB / AET MAY 2021		REVISIONS SYMBOL REMARK DATE		SHEET NO. A-902F	
---	--	---	--	---	--	---	--	--	--	---	--	--	--	--	--	---	--	---	--	------------------------------------	--	---	--	---------------------------------------	--	---------------------	--