

**FLOOR FINISH LEGEND :**

NEW FINISHES	
F-1	BARE STRUCTURAL CONCRETE SLAB DEPRESSED 50mm TO RECEIVE TOPPING AND FINISH
F-2	600mm x 600mm CARPET TILES
F-3	600mm x 600mm x 8mm THK NON-SKID FLOOR TILE
F-4	600mm x 600mm x 8mm THK POLISHED FLOOR TILE
F-5	RUBBERIZED MAT FLOORING
F-6	SIMULATED WOOD TILES
F-7	600mm x 600mm x 10mm THK POLISHED GRANITE FLOOR TILE
EXISTING FINISHES	
EX-01	POLYURETHANE-BASED EPOXY FLOOR COATING
EX-02	EPOXY TANK LINING
EX-03	CEMENT-BASED NON-SKID WAFFLE TILE
EX-04	WET-INSTALLED 20mm THK FLAMED GRANITE SLAB (PROVIDE SEALER)
EX-05	TROWEL FINISH WITH PENETRATING SEALER AND HARDENER
EX-06	600mm x 600mm x 8mm THK NON-SKID FLOOR TILE
EX-07	600mm x 600mm x 10mm THK POLISHED GRANITE FLOOR TILE
EX-08	600mm x 600mm x 8mm THK POLISHED FLOOR TILE

**CEILING FINISHES LEGEND :**

NEW FINISHES	
C-1	LOW SHEEN ACRYLIC LATEX PAINT ON SMOOTH RUBBED FINISHED EXPOSED UNDERSIDE OF SLAB/BEAM
C-2	LOW SHEEN ACRYLIC LATEX PAINT ON 12mm THK MOISTURE RESISTANT GYPSUM BOARD ON METAL CEILING JOIST
C-3	600x600 REGULAR ACOUSTIC TILES ON POWDER COATED ALUMINUM T RUNNERS
C-4	POWDER COATED ALUMINUM PANELS ON CONCEALED ALUMINUM RUNNERS
C-5	12mm THK GYPSUM BOARD IN HPL METAL FIN. AND 4mm THK GRAPHICOTE GLASS PANELS ON POWDER COATED ALUMINUM FRAMING WITH 6mm THK ACRYLIC DIFFUSERS
C-6	LOW SHEEN ACRYLIC LATEX PAINT ON 12mm THK GYPSUM BOARD ON METAL CEILING JOIST
C-7	ALUMINUM COMPOSITE CEILING PANEL
C-8	LOW SHEEN ACRYLIC LATEX PAINT ON 12mm THK GYPSUM BOARD HEXAGONAL ACCENT DROP CEILING 1.20m DIA x 150mm THK ON METAL HANGERS
EXISTING FINISHES	
EX-C-1	LOW SHEEN ACRYLIC LATEX PAINT ON SMOOTH RUBBED FINISHED EXPOSED UNDERSIDE OF SLAB/BEAM
EX-C-2	LOW SHEEN ACRYLIC LATEX PAINT ON 12mm THK MOISTURE RESISTANT GYPSUM BOARD ON METAL CEILING JOIST
EX-C-3	LOW SHEEN ACRYLIC LATEX PAINT ON 12mm THK GYPSUM BOARD ON METAL CEILING JOIST

**WALL FINISH LEGEND :**

EXISTING FINISHES	
EX-W-1	SEMI-GLOSS LATEX PAINT FINISH
EX-W-2	300x600x25mm THK POLISHED HOMOGENOUS WALL TILE
EX-W-3	EPOXY LINING
EX-W-4	LIQUID-APPLIED ELASTOMERIC WALL COATING
EX-W-5	PAINTED FINISH WITH TRAFFIC STRIPE PATTERN
NEW FINISHES	
WF-1	SEMI-GLOSS LATEX PAINT FINISH
WF-2	300x600x25mm THK POLISHED HOMOGENOUS WALL TILE
WF-3	SKIM COAT WALL COATING FINISH
WF-4	ACOUSTIC PADDING
WF-5	4mm THK COLOR COATED GLASS
WF-6	WOOD VENEER (VERIFY DESIGN ON DETAILS)

**PARTITION TYPE LEGEND :**

EXISTING PARTITION	
EXP-1	125mm THK CAST-IN-PLACE CONCRETE EXTERIOR WALL
EXP-2	REINFORCED STRUCTURAL CONCRETE WALL
EXP-3	150mm THK CHB (FLOOR TO BOTTOM SLAB/BEAM) PLASTERED AND FINISH AS PER WALL FINISHED SCHEDULE
EXP-4	150mm THK CHB (FLOOR TO BOTTOM SLAB/BEAM) PLASTERED AND FINISH AS PER WALL FINISHED SCHEDULE
NEW PARTITION	
P-1	150mm THK CHB (FLOOR TO BOTTOM SLAB/BEAM) PLASTERED AND FINISH AS PER WALL FINISHED SCHEDULE
P-2	100mm THK FULL HT DRY WALL PARTITION w/ 2HR FIRE RATING, GYPSUM BOARD ON METAL FURRING PLASTERED AND FINISHED AS PER WALL FINISH SCHED.
P-3	100mm THK 1.80m HT DRY WALL PARTITION w/ 2HR FIRE RATING, GYPSUM BOARD ON METAL FURRING PLASTERED AND FINISHED AS PER WALL FINISH SCHED.
P-4	100mm THK DRY WALL CLADDING IN 205MM ABOVE FINISH FLOOR LINE (SEE INTERIOR DETAILS)
P-5	12mm THK CLEAR SEMI-FRAMELESS FULL HT TEMPERED GLASS WALL PARTITION w/ MID-HT FROSTED STICKER BAND

**NOTE:**  
 PURSUANT TO SECTION 4 OF ANNEX "A" OF THE REVISED IMPLEMENTING RULES AND REGULATIONS OF R.A. 9164, APPROVAL BY THE AUTHORIZED DPWH OFFICIALS OF DETAILED ENGINEERING SURVEYS AND DESIGN UNDERTAKEN BY CONSULTANTS NEITHER DIMINISHES THE RESPONSIBILITY OF THE LATTER FOR THE TECHNICAL INTEGRITY OF THE SURVEYS AND DESIGN NOR TRANSFER ANY PART OF THAT RESPONSIBILITY TO THE APPROVING OFFICIALS.  
 THE DESIGN CONSULTANT SHALL BE HELD RESPONSIBLE FOR THE FAILURE OF THE FACILITY/IES / STRUCTURES DUE TO FAULTY DESIGN EXCEPT FOR THE CHANGES MADE WITHOUT THE CONFORMITY OF THE CONSULTANTS.

DRAWINGS AND SPECIFICATIONS DULY SIGNED, STAMPED OR SEALED, AS INSTRUMENTS OF SERVICE, ARE PROPERTY AND DOCUMENTS OF THE ARCHITECT, WHETHER THE OBJECT FOR WHICH THEY ARE MADE IS EXECUTED OR NOT. IT SHALL BE UNLAWFUL FOR ANY PERSON, WITHOUT THE WRITTEN CONSENT OF THE ARCHITECT OR AUTHOR OF SAID DOCUMENTS, TO DUPLICATE OR TO MAKE COPIES OF SAID DOCUMENTS FOR USE IN THE REPEITION OF AND FOR OTHER PROJECTS OR BUILDINGS, WHETHER EXECUTED PARTLY OR IN WHOLE.

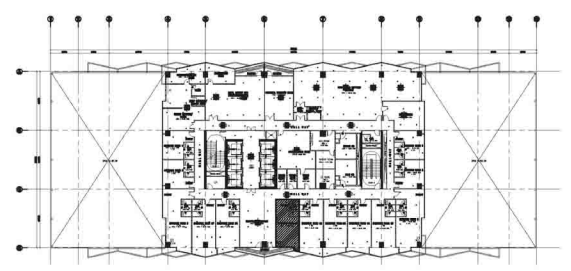

1 EXECUTIVE ROOM 01 8TH FLOOR KEYPLAN  
 A-903A SCALE: 1:500M

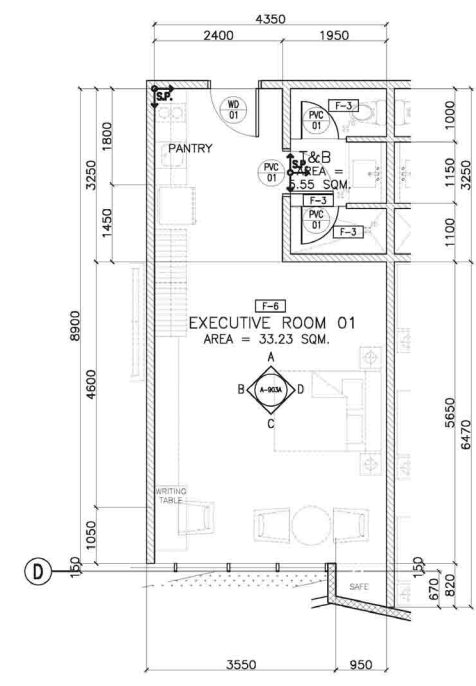

2 8/F - EXECUTIVE ROOM 01 BLOW-UP PLAN  
 A-903A SCALE: 1:50M

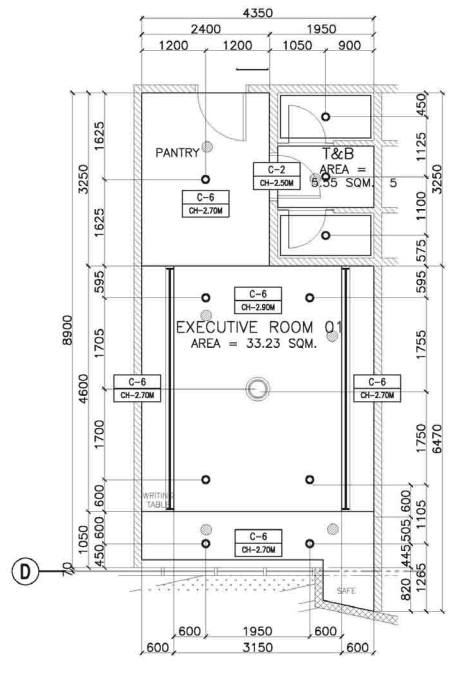

3 8/F - EXECUTIVE ROOM 01 REFLECTED CEILING PLAN  
 A-903A SCALE: 1:50M

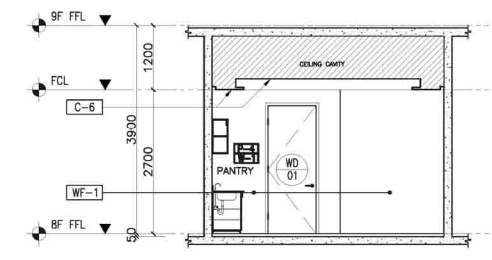

4 8/F - EXECUTIVE ROOM 01 SECTION THRU "A"  
 A-903A SCALE: 1:50M

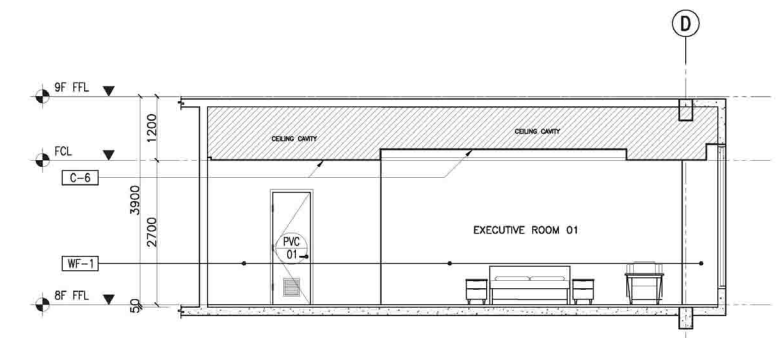

5 8/F - EXECUTIVE ROOM 01 SECTION THRU "B"  
 A-903A SCALE: 1:50M

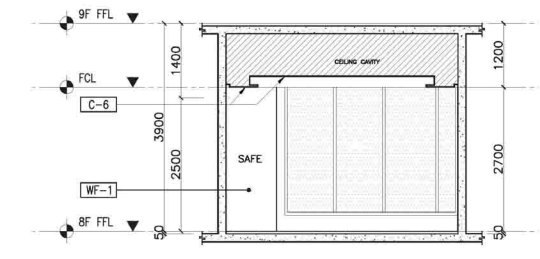

6 8/F - EXECUTIVE ROOM 01 SECTION THRU "C"  
 A-903A SCALE: 1:50M

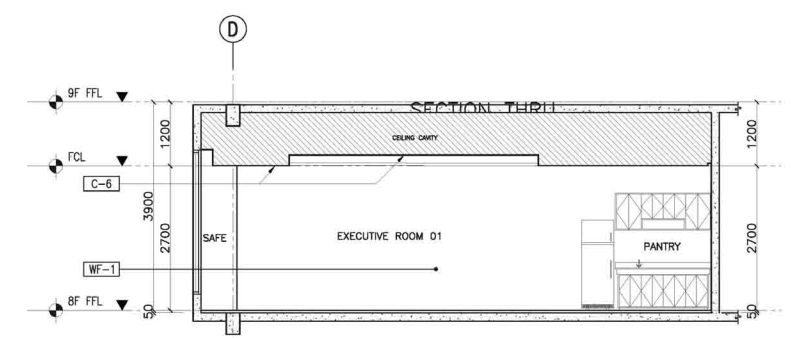

7 8/F - EXECUTIVE ROOM 01 SECTION THRU "D"  
 A-903A SCALE: 1:50M

**FLOOR FINISH LEGEND :**

**NEW FINISHES**

F-1 BARE STRUCTURAL CONCRETE SLAB DEPRESSED 50MM TO RECEIVE TOPPING AND FINISH

F-2 600mm x 600mm CARPET TILES

F-3 600mm x 600mm x 8mm THK NON-SKID FLOOR TILE

F-4 600mm x 600mm x 8mm THK POLISHED FLOOR TILE

F-5 RUBBERIZED MAT FLOORING

F-6 SIMULATED WOOD TILES

F-7 600mm x 600mm x 10mm THK POLISHED GRANITE FLOOR TILE

**EXISTING FINISHES**

EX-01 POLYURETHANE-BASED EPOXY FLOOR COATING

EX-02 EPOXY TANK LINING

EX-03 CEMENT-BASED NON-SKID WAFFLE TILE

EX-04 WET-INSTALLED 20mm THK FLAMED GRANITE SLAB (PROVIDE SEALER)

EX-05 TROWEL FINISH WITH PENETRATING SEALER AND HARDENER

EX-06 600mm x 600mm x 8mm THK NON-SKID FLOOR TILE

EX-07 600mm x 600mm x 10mm THK POLISHED GRANITE FLOOR TILE

EX-08 600mm x 600mm x 8mm THK POLISHED FLOOR TILE

**CEILING FINISHES LEGEND :**

**NEW FINISHES**

C-1 LOW SHEEN ACRYLIC LATEX PAINT ON SMOOTH RUBBED FINISHED EXPOSED UNDERSIDE OF SLAB/BEAM

C-2 LOW SHEEN ACRYLIC LATEX PAINT ON 12mm THK MOISTURE RESISTANT GYPSUM BOARD ON METAL CEILING JOIST

C-3 600x600 REGULAR ACOUSTIC TILES ON POWDER COATED ALUMINUM T RUNNERS

C-4 POWDER COATED ALUMINUM PANELS ON CONCEALED ALUMINUM RUNNERS

C-5 12mm THK GYPSUM BOARD IN HPL METAL FIN. AND 4mm THK GRAPHICOTE GLASS PANELS ON POWDER COATED ALUMINUM FRAMING WITH 6mm THK ACRYLIC DIFFUSERS

C-6 LOW SHEEN ACRYLIC LATEX PAINT ON 12mm THK GYPSUM BOARD ON METAL CEILING JOIST

C-7 ALUMINUM COMPOSITE CEILING PANEL

C-8 LOW SHEEN ACRYLIC LATEX PAINT ON 12mm THK GYPSUM BOARD HEXAGONAL ACCENT DROP CEILING 1.20m DIA x 150mm THK ON METAL HANGERS

**EXISTING FINISHES**

EXC-1 LOW SHEEN ACRYLIC LATEX PAINT ON SMOOTH RUBBED FINISHED EXPOSED UNDERSIDE OF SLAB/BEAM

EXC-2 LOW SHEEN ACRYLIC LATEX PAINT ON 12mm THK MOISTURE RESISTANT GYPSUM BOARD ON METAL CEILING JOIST

EXC-3 LOW SHEEN ACRYLIC LATEX PAINT ON 12mm THK GYPSUM BOARD ON METAL CEILING JOIST

**WALL FINISH LEGEND :**

**EXISTING FINISHES**

EXW-1 SEMI-GLOSS LATEX PAINT FINISH

EXW-2 300x600x25mm THK POLISHED HOMOGENOUS WALL TILE

EXW-3 EPOXY LINING

EXW-4 LIQUID-APPLIED ELASTOMERIC WALL COATING

EXW-5 PAINTED FINISH WITH TRAFFIC STRIPE PATTERN

**NEW FINISHES**

WF-1 SEMI-GLOSS LATEX PAINT FINISH

WF-2 500x600x25mm THK POLISHED HOMOGENOUS WALL TILE

WF-3 SKIM COAT WALL COATING FINISH

WF-4 ACOUSTIC PADDING

WF-5 4mm THK COLOR COATED GLASS

WF-6 WOOD VENEER (VERIFY DESIGN ON DETAILS)

**PARTITION TYPE LEGEND :**

**EXISTING PARTITION**

EXP-1 125mm THK CAST-IN-PLACE CONCRETE EXTERIOR WALL

EXP-2 REINFORCED STRUCTURAL CONCRETE WALL

EXP-3 150mm THK CHB 2HR FIRE RATED (FLOOR TO BOTTOM SLAB/BEAM) PLASTERED AND FINISH AS PER WALL FINISHED SCHEDULE

EXP-4 150mm THK CHB (FLOOR TO BOTTOM SLAB/BEAM) PLASTERED AND FINISH AS PER WALL FINISHED SCHEDULE

**NEW PARTITION**

P-1 150mm THK CHB (FLOOR TO BOTTOM SLAB/BEAM) PLASTERED AND FINISH AS PER WALL FINISHED SCHEDULE

P-2 100mm THK FULL HT DRY WALL PARTITION w/ 2HR FIRE RATING, GYPSUM BOARD ON METAL FURRING PLASTERED AND FINISHED AS PER WALL FINISH SCHED.

P-3 100mm THK 1.80m HT DRY WALL PARTITION w/ 2HR FIRE RATING, GYPSUM BOARD ON METAL FURRING PLASTERED AND FINISHED AS PER WALL FINISH SCHED.

P-4 100mm THK DRY WALL CLADDING IN 200MM ABOVE FINISH FLOOR LINE (SEE INTERIOR DETAILS)

P-5 12mm THK CLEAR SEMI-FRAMELESS FULL HT TEMPERED GLASS WALL PARTITION w/ MID-HT FROSTED STICKER BAND

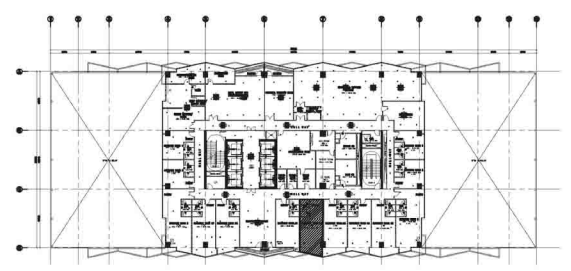

1 EXECUTIVE ROOM 02  
8TH FLOOR KEYPLAN  
A-903B SCALE: 1:500M

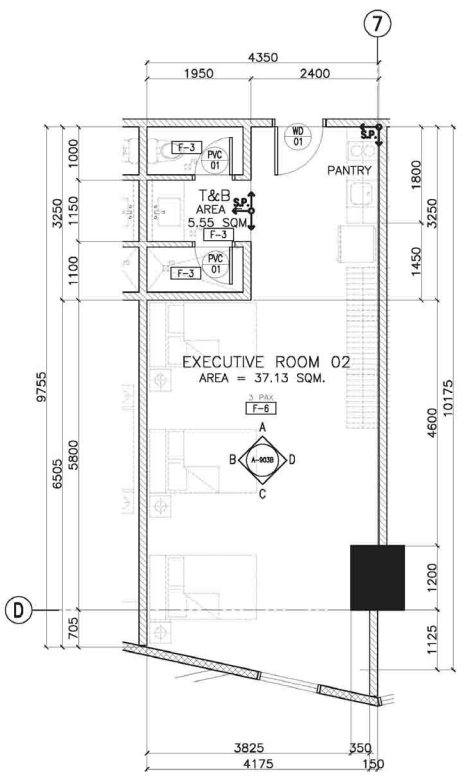

2 8/F - EXECUTIVE ROOM 02  
BLOW-UP PLAN  
A-903B SCALE: 1:50M

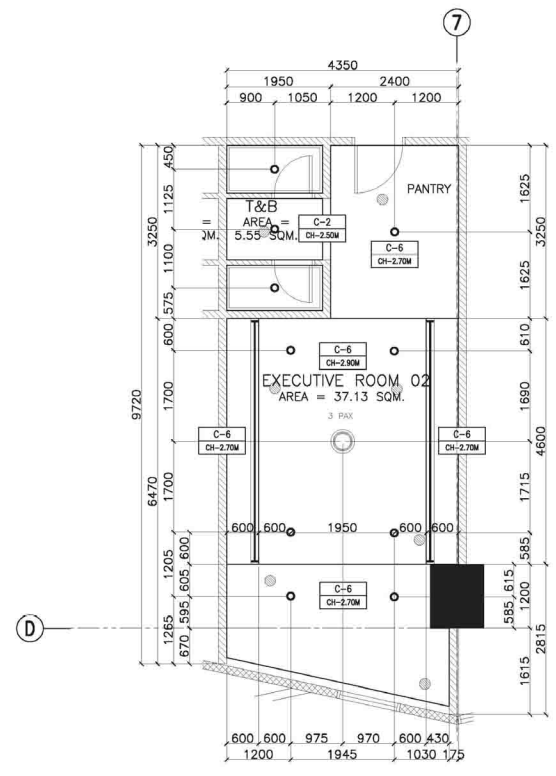

3 8/F - EXECUTIVE ROOM 02  
REFLECTED CEILING PLAN  
A-903B SCALE: 1:50M

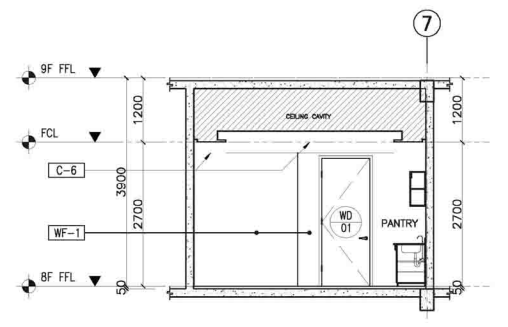

4 8/F - EXECUTIVE ROOM 02  
SECTION THRU "A"  
A-903B SCALE: 1:50M

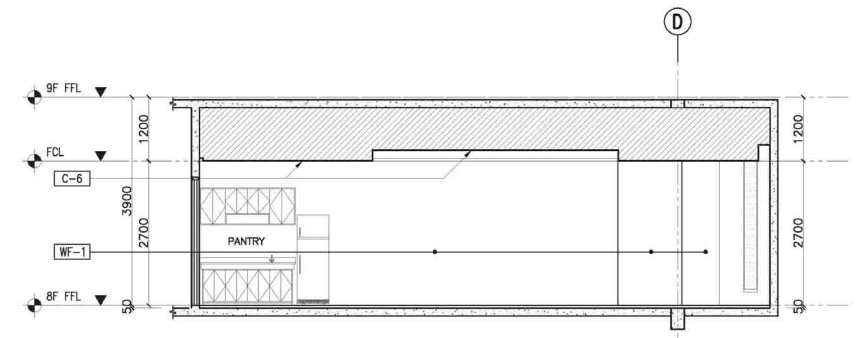

5 8/F - EXECUTIVE ROOM 02  
SECTION THRU "B"  
A-903B SCALE: 1:50M

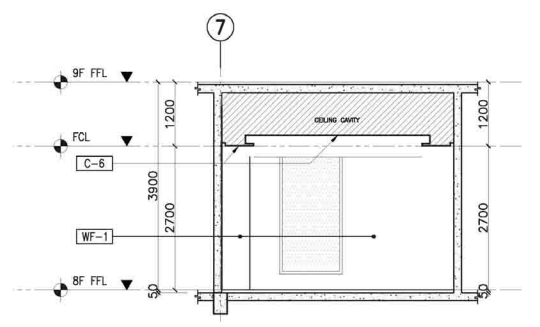

6 8/F - EXECUTIVE ROOM 02  
SECTION THRU "C"  
A-903B SCALE: 1:50M

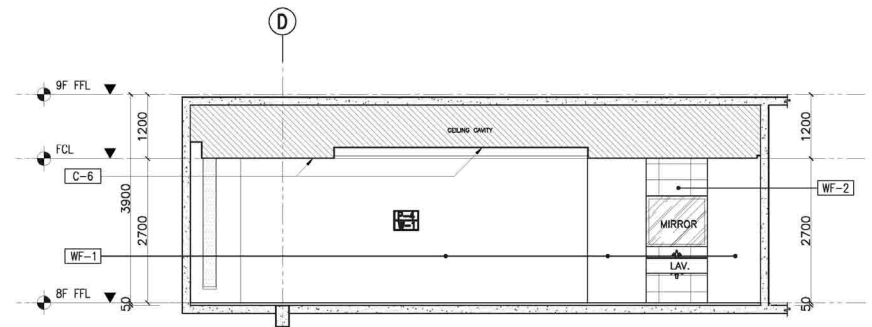

7 8/F - EXECUTIVE ROOM 02  
SECTION THRU "D"  
A-903B SCALE: 1:50M

**NOTE:**

PURSUANT TO SECTION 4 OF ANNEX "A" OF THE REVISED IMPLEMENTING RULES AND REGULATIONS OF R.A. 9164, APPROVAL BY THE AUTHORIZED DPWH OFFICIALS OF DETAILED ENGINEERING SURVEYS AND DESIGN UNDERTAKEN BY CONSULTANTS NEITHER DIMINISHES THE RESPONSIBILITY OF THE LATTER FOR THE TECHNICAL INTEGRITY OF THE SURVEYS AND DESIGN NOR TRANSFER ANY PART OF THAT RESPONSIBILITY TO THE APPROVING OFFICIALS.

THE DESIGN CONSULTANT SHALL BE HELD RESPONSIBLE FOR THE FAILURE OF THE FACILITY/IES / STRUCTURES DUE TO FAULTY DESIGN EXCEPT FOR THE CHANGES MADE WITHOUT THE CONFORMITY OF THE CONSULTANTS.

DRAWINGS AND SPECIFICATIONS DULY SIGNED, STAMPED OR SEALED, AS INSTRUMENTS OF SERVICE ARE PROPERTY AND DOCUMENTS OF THE ARCHITECT, WHETHER THE OBJECT FOR WHICH THEY ARE MADE IS EXECUTED OR NOT. IT SHALL BE UNLAWFUL FOR ANY PERSON, WITHOUT THE WRITTEN CONSENT OF THE ARCHITECT OR AUTHOR OF SAID DOCUMENTS, TO DUPLICATE OR TO MAKE COPIES OF SAID DOCUMENTS FOR USE IN THE REPEITION OF AND FOR OTHER PROJECTS OR BUILDINGS, WHETHER EXECUTED PARTLY OR IN WHOLE.

		CONSULTANT:	ENRIQUE O. OLANAN	CHECKED:	JOSE MANUEL AGUILARDO	REVIEWED:	ATTY. JOHNSON V. DOMINCO	RECOMMENDING APPROVAL:	REYNOR B. IMPERIAL	APPROVED:	USBC CLAIRE DENNIS B. MAPA, PH. D.	PROJECT:	CONSTRUCTION OF FIT-OUT AND LANDSCAPE WORKS FOR THE TWENTY-THREE (23) STOREY PHILIPPINE STATISTICS AUTHORITY (PSA) OFFICE BUILDING WITH COVERED ROOF DECK	SHEET CONTENT:	8TH FLOOR DETAILS	DESIGNER:	E. OLANAN	REVISIONS:	SYMBOL	REMARK	DATE	SHEET NO.
		PROJECT MANAGER:	PROJECT DIRECTOR:	DIRECTOR III:	DIRECTOR IV:	ASSISTANT SECRETARY:	DEPUTY NATIONAL STATISTICIAN:	NATIONAL STATISTICS AND CIVIL REGISTRAR GENERAL:	PHILIPPINE STATISTICS AUTHORITY:	CO-HEAD, PSA-BOCM:	HEAD, PSA-BOCM:	ASSISTANT NATIONAL STATISTICIAN:	DEPUTY NATIONAL STATISTICIAN:	CIVIL REGISTRAR & GENERAL SUPPORT OFFICE:	LOCATION:	PSA COMPLEX, EAST AVENUE, DILIMAN, QUEZON CITY	DATE:	MAY 2021				

**FLOOR FINISH LEGEND :**

**NEW FINISHES**

F-1 BARE STRUCTURAL CONCRETE SLAB DEPRESSED 50mm TO RECEIVE TOPPING AND FINISH

F-2 600mm x 600mm CARPET TILES

F-3 600mm x 600mm x 8mm THK NON-SKID FLOOR TILE

F-4 600mm x 600mm x 8mm THK POLISHED FLOOR TILE

F-5 RUBBERIZED MAT FLOORING

F-6 SIMULATED WOOD TILES

F-7 600mm x 600mm x 10mm THK POLISHED GRANITE FLOOR TILE

**EXISTING FINISHES**

EX-01 POLYURETHANE-BASED EPOXY FLOOR COATING

EX-02 EPOXY TANK LINING

EX-03 CEMENT-BASED NON-SKID WAFFLE TILE

EX-04 WET-INSTALLED 20mm THK FLAMED GRANITE SLAB (PROVIDE SEALER)

EX-05 TROWEL FINISH WITH PENETRATING SEALER AND HARDENER

EX-06 600mm x 600mm x 8mm THK NON-SKID FLOOR TILE

EX-07 600mm x 600mm x 10mm THK POLISHED GRANITE FLOOR TILE

EX-08 600mm x 600mm x 8mm THK POLISHED FLOOR TILE

**CEILING FINISHES LEGEND :**

**NEW FINISHES**

C-1 LOW SHEEN ACRYLIC LATEX PAINT ON SMOOTH RUBBED FINISHED EXPOSED UNDERSIDE OF SLAB/BEAM

C-2 LOW SHEEN ACRYLIC LATEX PAINT ON 12mm THK MOISTURE RESISTANT GYPSUM BOARD ON METAL CEILING JOIST

C-3 600x600 REGULAR ACOUSTIC TILES ON POWDER COATED ALUMINUM T RUNNERS

C-4 POWDER COATED ALUMINUM PANELS ON CONCEALED ALUMINUM RUNNERS

C-5 12mm THK GYPSUM BOARD IN HPL METAL FIN. AND 4mm THK GRAPHICITE GLASS PANELS ON POWDER COATED ALUMINUM FRAMING WITH 6mm THK ACRYLIC DIFFUSERS

C-6 LOW SHEEN ACRYLIC LATEX PAINT ON 12mm THK GYPSUM BOARD ON METAL CEILING JOIST

C-7 ALUMINUM COMPOSITE CEILING PANEL

C-8 LOW SHEEN ACRYLIC LATEX PAINT ON 12mm THK GYPSUM BOARD HEXAGONAL ACCENT DROP CEILING 1.20m DIA x 150mm THK ON METAL HANGERS

**EXISTING FINISHES**

EX-C-1 LOW SHEEN ACRYLIC LATEX PAINT ON SMOOTH RUBBED FINISHED EXPOSED UNDERSIDE OF SLAB/BEAM

EX-C-2 LOW SHEEN ACRYLIC LATEX PAINT ON 12mm THK MOISTURE RESISTANT GYPSUM BOARD ON METAL CEILING JOIST

EX-C-3 LOW SHEEN ACRYLIC LATEX PAINT ON 12mm THK GYPSUM BOARD ON METAL CEILING JOIST

**WALL FINISH LEGEND :**

**EXISTING FINISHES**

EX-W-1 SEMI-GLOSS LATEX PAINT FINISH

EX-W-2 300x600x25mm THK POLISHED HOMOGENOUS WALL TILE

EX-W-3 EPOXY LINING

EX-W-4 LIQUID-APPLIED ELASTOMERIC WALL COATING

EX-W-5 PAINTED FINISH WITH TRAFFIC STRIPE PATTERN

**NEW FINISHES**

WF-1 SEMI-GLOSS LATEX PAINT FINISH

WF-2 300x600x25mm THK POLISHED HOMOGENOUS WALL TILE

WF-3 SKIM COAT WALL COATING FINISH

WF-4 ACOUSTIC PADDING

WF-5 4mm THK COLOR COATED GLASS

WF-6 WOOD VENEER (VERIFY DESIGN ON DETAILS)

**PARTITION TYPE LEGEND :**

**EXISTING PARTITION**

EXP-1 125mm THK CAST-IN-PLACE CONCRETE EXTERIOR WALL

EXP-2 REINFORCED STRUCTURAL CONCRETE WALL

EXP-3 150mm THK CHB (FLOOR TO FLOOR TO BOTTOM SLAB/BEAM) PLASTERED AND FINISH AS PER WALL FINISHED SCHEDULE

EXP-4 150mm THK CHB (FLOOR TO BOTTOM SLAB/BEAM) PLASTERED AND FINISH AS PER WALL FINISHED SCHEDULE

**NEW PARTITION**

P-1 150mm THK CHB (FLOOR TO BOTTOM SLAB/BEAM) PLASTERED AND FINISH AS PER WALL FINISHED SCHEDULE

P-2 100mm THK FULL HT DRY WALL PARTITION w/ 2HR FIRE RATING, GYPSUM BOARD ON METAL FURRING PLASTERED AND FINISHED AS PER WALL FINISH SCHED.

P-3 100mm THK 1.80m HT DRY WALL PARTITION w/ 2HR FIRE RATING, GYPSUM BOARD ON METAL FURRINGS PLASTERED AND FINISHED AS PER WALL FINISH SCHED.

P-4 100mm THK DRY WALL CLADDING IN 205MM ABOVE FINISH FLOOR LINE (SEE INTERIOR DETAILS)

P-5 12mm THK CLEAR SEMI-FRAMELESS FULL HT TEMPERED GLASS WALL PARTITION w/ MID-HT FROSTED STICKER BAND

**NOTE:**

PURSUANT TO SECTION 4 OF ANNEX "A" OF THE REVISED IMPLEMENTING RULES AND REGULATIONS OF R.A. 9164, APPROVAL BY THE AUTHORIZED DPWH OFFICIALS OF DETAILED ENGINEERING SURVEYS AND DESIGN UNDERTAKEN BY CONSULTANTS NEITHER DIMINISHES THE RESPONSIBILITY OF THE LATTER FOR THE TECHNICAL INTEGRITY OF THE SURVEYS AND DESIGN NOR TRANSFER ANY PART OF THAT RESPONSIBILITY TO THE APPROVING OFFICIALS.

THE DESIGN CONSULTANT SHALL BE HELD RESPONSIBLE FOR THE FAILURE OF THE FACILITY/ES / STRUCTURES DUE TO FAULTY DESIGN EXCEPT FOR THE CHANGES MADE WITHOUT THE CONFORMITY OF THE CONSULTANTS.

DRAWINGS AND SPECIFICATIONS DULY SIGNED, STAMPED OR SEALED, AS INSTRUMENTS OF SERVICE ARE PROPERTY AND DOCUMENTS OF THE ARCHITECT, WHETHER THE OBJECT FOR WHICH THEY ARE MADE IS EXECUTED OR NOT. IT SHALL BE UNLAWFUL FOR ANY PERSON, WITHOUT THE WRITTEN CONSENT OF THE ARCHITECT OR AUTHOR OF SAID DOCUMENTS, TO DUPLICATE OR TO MAKE COPIES OF SAID DOCUMENTS FOR USE IN THE REPEITION OF AND FOR OTHER PROJECTS OR BUILDINGS, WHETHER EXECUTED PARTLY OR IN WHOLE.

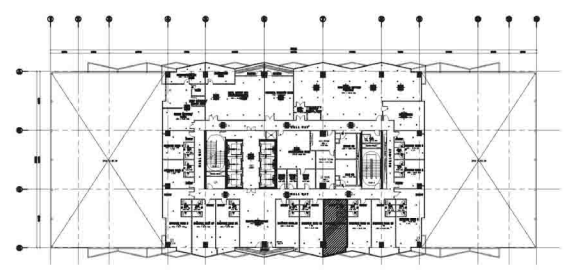

1 EXECUTIVE ROOM 03 8TH FLOOR KEYPLAN  
A-903C SCALE: 1:50M

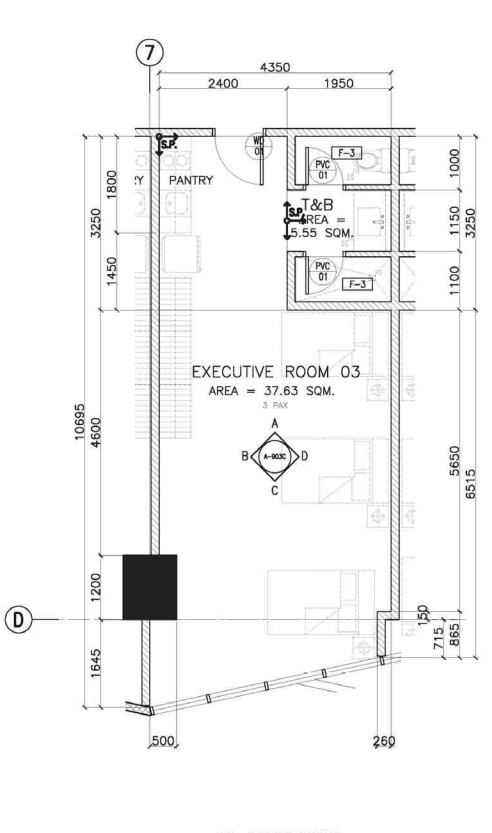

2 8/F - EXECUTIVE ROOM 03 BLOW-UP PLAN  
A-903C SCALE: 1:50M

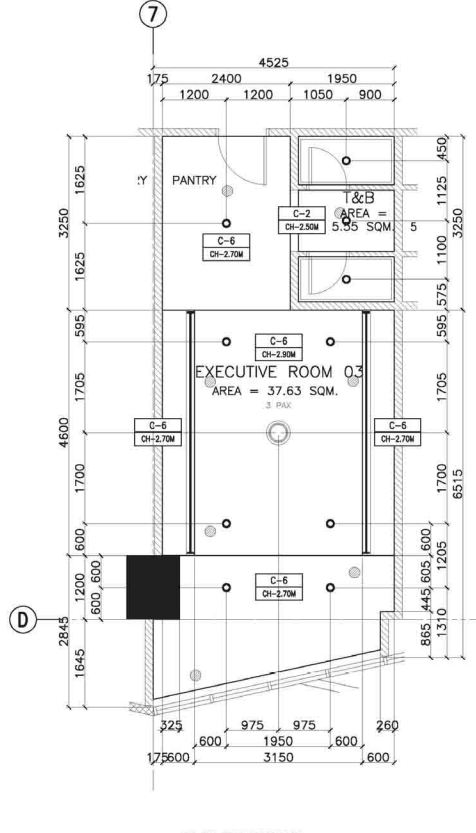

3 8/F - EXECUTIVE ROOM 03 REFLECTED CEILING PLAN  
A-903C SCALE: 1:50M

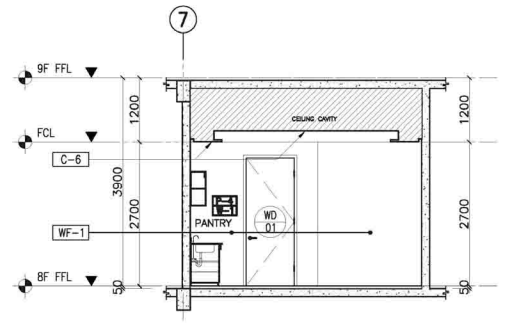

4 8/F - EXECUTIVE ROOM 03 SECTION THRU "A"  
A-903C SCALE: 1:50M

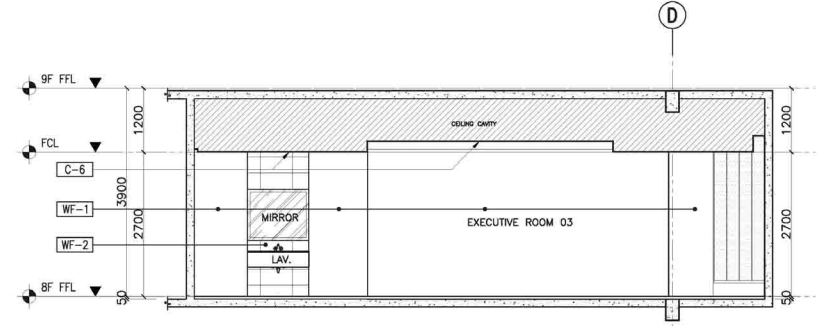

5 8/F - EXECUTIVE ROOM 03 SECTION THRU "B"  
A-903C SCALE: 1:50M

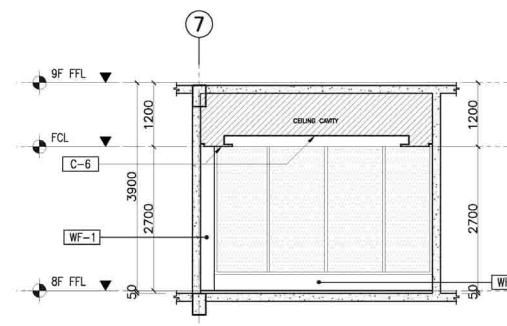

6 8/F - EXECUTIVE ROOM 03 SECTION THRU "C"  
A-903C SCALE: 1:50M

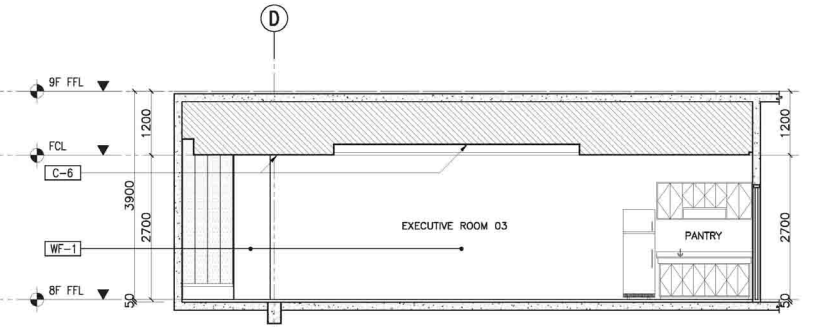

7 8/F - EXECUTIVE ROOM 03 SECTION THRU "D"  
A-903C SCALE: 1:50M



CONSULTANT: ENRIQUE O. OLANON ARCHITECT	CHECKED: JOSE MANUEL AGUILARDO PROJECT MANAGER	REVIEWED: ATTY. JOHNSON V. DOMINCO PROJECT DIRECTOR	RECOMMENDING APPROVAL: REYNOR B. IMPERIAL DIRECTOR III PLANNING AND MANAGEMENT SERVICE CO-HEAD, PSA-BOCM	APPROVED: LEO B. MALAGAR ASSISTANT SECRETARY DEPUTY NATIONAL STATISTICIAN CIVIL REGISTRATION & GENERAL SUPPORT OFFICE	PROJECT: CONSTRUCTION OF FIT-OUT AND LANDSCAPE WORKS FOR THE TWENTY-THREE (23) STOREY PHILIPPINE STATISTICS AUTHORITY (PSA) OFFICE BUILDING WITH COVERED ROOF DECK	SHEET CONTENT: 8TH FLOOR DETAILS	DESIGNER: E. OLANON AET / ADI	REVISIONS: SYMBOL REMARK DATE	SHEET NO. A-903C
DATE: 04/29/2023	DATE: 01/20/2022	DATE: 01/20/2022	DATE: 01/20/2022	DATE: 01/20/2022	LOCATION: PSA COMPLEX, EAST AVENUE, DILIMAN, QUEZON CITY				

DESIGNED BY	E. OLANON
CHECKED BY	AET / ADI
DATE	MAY 2021