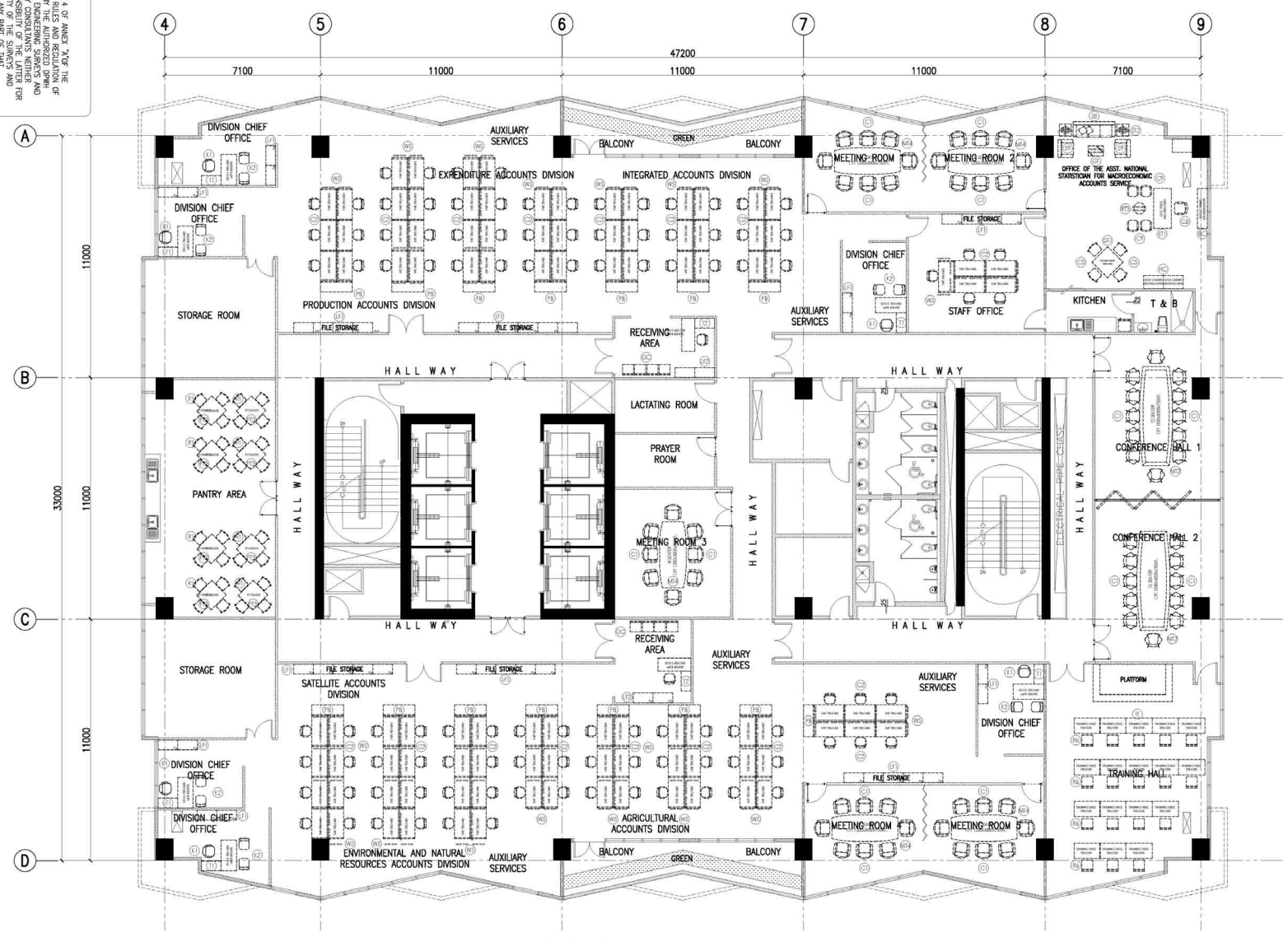

21ST FLOOR
FURNITURE LAYOUT
1 / A-710
SCALE 1:100 M.

LEGEND:

WS	16 SET/S	700MM X 1400MM WORKSTATION IN HPL FINISH WITH ES50 SYSTEM PARTITION 1200MM HT.	LF2	4 SET/S	3 LAYER LATERAL FILING CABINET IN POWDER COATED FINISH	RT3	1 SET/S	ROUND TABLE IN HPL FINISH 500MM DIA. X 500MM HT. WITH METAL LEGS	C1	72 SET/S	THETA 2-2 MID BACK CHAIR	K1	6 SET/S	KAPPA 3 MID BACK			
T1	6 SET/S	700MM X 1400MM /ST 450 X 900 TABLE IN HPL FINISH WITH 15x60 METAL LEGS AND WIRE MANAGEMENT	PT3	8 SET/S	SQUARE PANTRY TABLE IN HPL FINISH 950MM X 950MM X 750MM HT. WITH METAL X-LEGS	DT1	1 SET/S	SQUARE DINING TABLE 1000MM X 1000MM X 750MM HT. IN HPL FINISH	C2	107 SET/S	BETA 2 CHAIR WITH ADJUSTABLE ARMS	K2	12 SET/S	KAPPA 3 CANTILEVER			
T2	2 SET/S	600MM X 1500MM /ST 450 X 900 TABLE IN HPL FINISH WITH 15x60 METAL LEGS AND WIRE MANAGEMENT	TT	17 SET/S	700MM X 1200MM X 750MM HT. FOLDABLE TRAINING TABLE WITH METAL LEGS IN HPL FINISH	GT	1 SET/S	CENTER TABLE WITH GLASS TOP 450MM X 700MM X 500MM HT.	C5	4 SET/S	TULIP CHAIR	R6	17 SET/S	DELFI UPHOLSTERED SEAT AND BACK			
MT2	2 SET/S	1500MM X 4500MM MEETING TABLE WITH BOX LEGS 50MM THK. TOP IN HPL FINISH	ET1	1 SET/S	800MM X 1800MM X 750MM HT. EXEC. DESK IN HPL FINISH	ST2	2 SET/S	SIDE TABLE IN HPL FINISH 550MM X 550MM X 500MM HT. WITH METAL LEGS	C8	1 SET/S	ERGOHUMAN MESH HIGHBACK	S8	1 SET/S	M SOFA - 3 SEATER			
MT4	5 SET/S	1200MM X 3000MM MEETING TABLE WITH BOX LEGS 50MM THK. TOP IN HPL FINISH	BC	1 SET/S	450MM X 1800MM X 2100MM HT. BACK CABINET IN HPL FINISH	PB	15 SET/S	PLANTBOX	C9	4 SET/S	THETA EXEC. CANTILEVER	S9	2 SET/S	M SOFA - 1 SEATER			
LF1	35 SET/S	4 LAYER LATERAL FILING CABINET IN POWDER COATED FINISH	HC	2 SET/S	600MM X 900MM X 2100MM HT. OPEN SHELVES CABINET IN HPL FINISH				GC	2 SET/S	4-SEATED GANG CHAIR						

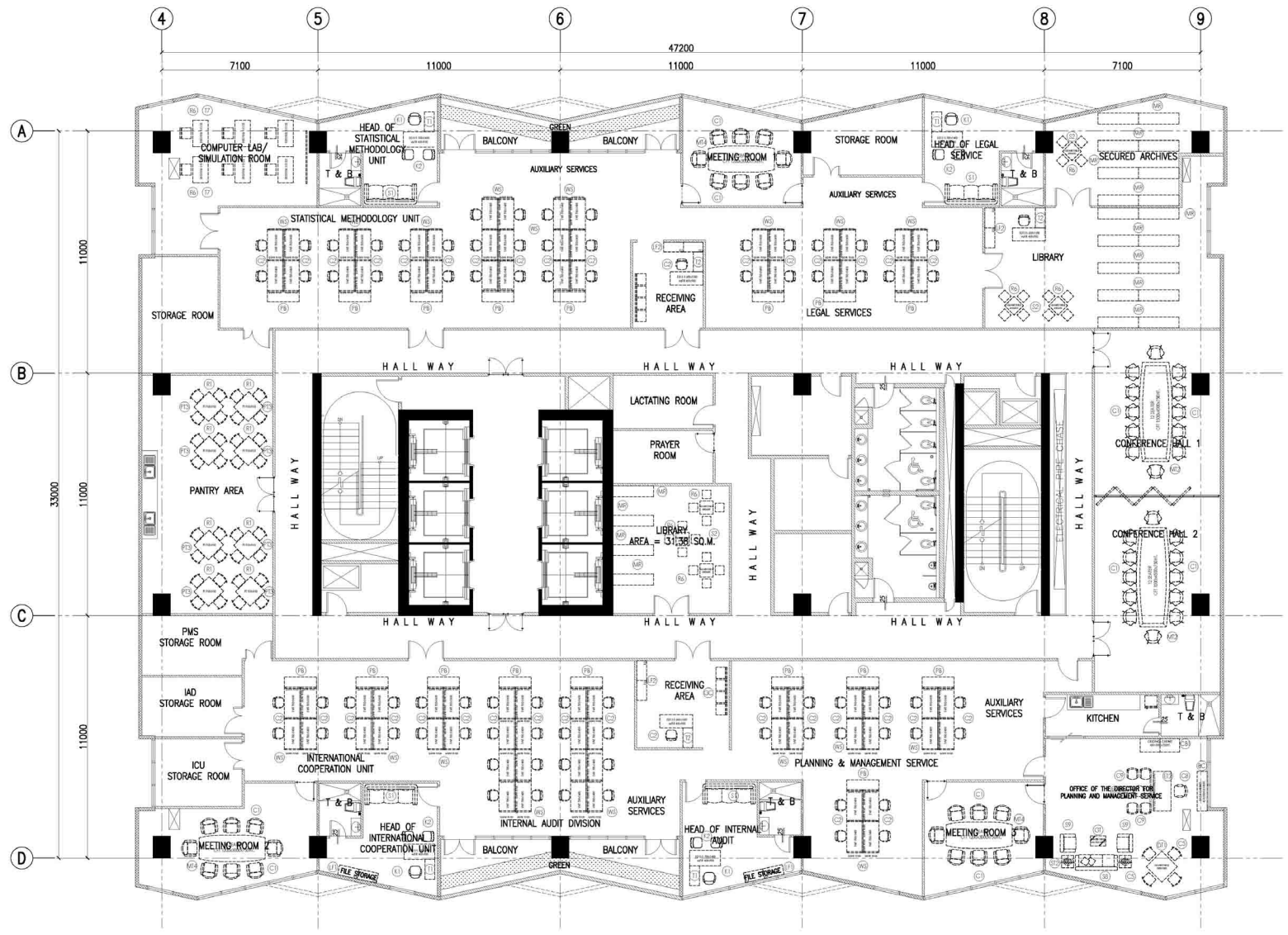

22ND FLOOR
FURNITURE LAYOUT
2 / A-710
SCALE 1:100 M.

LEGEND:

WS	17 SET/S	700MM X 1400MM WORKSTATION IN HPL FINISH WITH ES50 SYSTEM PARTITION 1200MM HT.	LF1	4 SET/S	4 LAYER LATERAL FILING CABINET IN POWDER COATED FINISH	CB1	1 SET/S	450MM X 1800MM X 750MM HT. SWING DOOR CABINET WITH DRAWER IN HPL FINISH	MR	35 SET/S	METAL RACK 600MM X 1200MM X 1800MM HT.	GC	2 SET/S	4-SEATER GANG CHAIR	S8	1 SET/S	M SOFA - 3 SEATER
T1	4 SET/S	700MM X 1400MM /ST 450 X 900 TABLE IN HPL FINISH WITH 15x60 METAL LEGS AND WIRE MANAGEMENT	LF2	6 SET/S	3 LAYER LATERAL FILING CABINET IN POWDER COATED FINISH	RT3	1 SET/S	ROUND TABLE IN HPL FINISH 500MM DIA. X 500MM HT. WITH METAL LEGS	C1	48 SET/S	THETA 2-2 MID BACK CHAIR	K1	4 SET/S	KAPPA 3 MID BACK	S9	2 SET/S	M SOFA - 1 SEATER
T2	3 SET/S	600MM X 1500MM /ST 450 X 900 TABLE IN HPL FINISH WITH 15x60 METAL LEGS AND WIRE MANAGEMENT	PT3	8 SET/S	SQUARE PANTRY TABLE IN HPL FINISH 950MM X 950MM X 750MM HT. WITH METAL X-LEGS	DT1	1 SET/S	SQUARE DINING TABLE 1000MM X 1000MM X 750MM HT. IN HPL FINISH	C2	83 SET/S	BETA 2 CHAIR WITH ADJUSTABLE ARMS	K2	8 SET/S	KAPPA 3 CANTILEVER			
T7	6 SET/S	700MM X 1200MM X 750MM HT. TABLE IN HPL FINISH WITH 15x60 METAL LEGS AND WIRE MANAGEMENT	S2	6 SET/S	SQUARE TABLE IN HPL FINISH 600MM X 600MM X 750MM HT. W/ METAL X-LEGS	GT	1 SET/S	CENTER TABLE WITH GLASS TOP 450MM X 700MM X 500MM HT.	C5	4 SET/S	TULIP CHAIR	R1	32 SET/S	RABAMI			
MT2	2 SET/S	1500MM X 4500MM MEETING TABLE WITH BOX LEGS 50MM THK. TOP IN HPL FINISH	ET2	1 SET/S	800MM X 1800MM /SIDE CABINET 450MM X 1800MM X750MM HT. EXEC. DESK IN HPL FINISH	ST2	2 SET/S	SIDE TABLE IN HPL FINISH 550MM X 550MM X 500MM HT. WITH METAL LEGS	C8	1 SET/S	ERGOHUMAN MESH HIGHBACK	R6	18 SET/S	DELFI UPHOLSTERED SEAT AND BACK			
MT4	3 SET/S	1200MM X 3000MM MEETING TABLE WITH BOX LEGS 50MM THK. TOP IN HPL FINISH	BC	1 SET/S	450MM X 1800MM X 2100MM HT. BACK CABINET IN HPL FINISH	PB	17 SET/S	PLANTBOX	C9	4 SET/S	THETA EXEC. CANTILEVER	S1	3 SET/S	KAYU SOFA - 2 SEATER			

NOTE:
PURSUANT TO SECTION 4 OF ANNEX "K" OF THE REVISED IMPLEMENTING RULES AND REGULATION OF RA 9266, ARCHITECTS MAY PROVIDE PROFESSIONAL SERVICES FOR THE PREPARATION OF TECHNICAL SPECIFICATIONS AND DESIGN UNDERTAKEN BY CONSULTANTS. NEITHER DIMINISHES THE RESPONSIBILITY OF THE LATTER FOR THE TECHNICAL INTEGRITY OF THE SURVEYS AND DESIGN NOR ASSUMES THE RESPONSIBILITY OF THE APPROVING OFFICIALS.

THE DESIGN CONSULTANT SHALL BE HELD RESPONSIBLE FOR THE FAILURE OF THE FACILITY/IES / STRUCTURES DUE TO FAULTY DESIGN EXCEPT FOR CHANGES MADE WITHOUT THE CONFORMITY OF THE CONSULTANTS.

DRAWINGS AND SPECIFICATIONS DULY SIGNED, STAMPED OR SEALED, AS INSTRUMENTS OF SERVICE, ARE PROPERTY AND DOCUMENTS OF THE ARCHITECT, WHETHER THE PROJECT FOR WHICH THEY WERE MADE IS EXECUTED OR NOT. IT SHALL BE UNLAWFUL FOR ANY PERSON, WITHOUT THE WRITTEN CONSENT OF THE ARCHITECT OR AUTHOR OF SAID DOCUMENTS, TO DUPLICATE OR TO MAKE COPIES OF SAID DOCUMENTS OR TO USE SAID DOCUMENTS TO COMPLETE OTHER PROJECTS OR BUILDINGS, WHETHER EXECUTED PARTLY OR IN WHOLE.

TOKWING CONSTRUCTION CORPORATION
Lot 28, Rodriguez Drive, Rodriguez Subdivision, Quezon City
Tel No. (632) 8997 6059 Email: tokwingcorp@yahoo.com.ph

ENRIQUE O. OLONAN & ASSOCIATES
ARCHITECTS ENGINEERS CONSULTANTS
Suite 305, Xavierville Square Condominium, Katipunan Avenue, Loyola Heights, Quezon City
Tel No. (632) 7917 5358 Email: eoolonandesign@gmail.com

CONSULTANT:
ENRIQUE O. OLONAN
ARCHITECT
REG. NO. 46643 | PTR NO. 2309861 | PLACE QUEZON CITY | DATE 01/07/2022 | TIN NO. 100-149-814

CHECKED:
JOSHE MANUEL AGUINALDO
BUILDING & SPECIAL PROJECTS MANAGEMENT CLUSTER
UNITED PROJECT MANAGEMENT OFFICE, DPWH

REVIEWED:
ATTY. JOHNSON Y. DOMINGO
BUILDING & SPECIAL PROJECTS MANAGEMENT CLUSTER
UNITED PROJECT MANAGEMENT OFFICE, DPWH

RECOMMENDING APPROVAL:
REYNOR R. IMPERIAL
PLANNING AND MANAGEMENT SERVICE
CO-HEAD, PSA-BCOM

SOCRATES L. RAMORES
ASSTMT NATIONAL STATISTICIAN
FINANCE, PSA-BCOM

LEO D. MALAGAY
DEPUTY NATIONAL STATISTICIAN
HEAD, PSA-BCOM

CIVIL REGISTRATION & CENTRAL SUPPORT OFFICE

APPROVED:
USEC. CLAIRE DENNIS S. MAPA, PH. D.
NATIONAL STATISTICIAN & PHILIPPINE STATISTICS AUTHORITY GENERAL

PROJECT:
CONSTRUCTION OF FIT-OUT AND LANDSCAPE WORKS FOR THE TWENTY-THREE (23) STOREY PHILIPPINE STATISTICS AUTHORITY (PSA) OFFICE BUILDING WITH COVERED ROOF DECK

LOCATION:
PSA COMPLEX, EAST AVENUE, DILIMAN, QUEZON CITY

SHEET CONTENT:
21ST & 22ND FLOOR FURNITURE LAYOUT

DESIGNER: E. OLONAN
CAD: AET / AD
CHECKED: RIB / AET
DATE: MAY 2021

REVISIONS: SYMBOL | REMARK | DATE

SHEET NO.: A-710

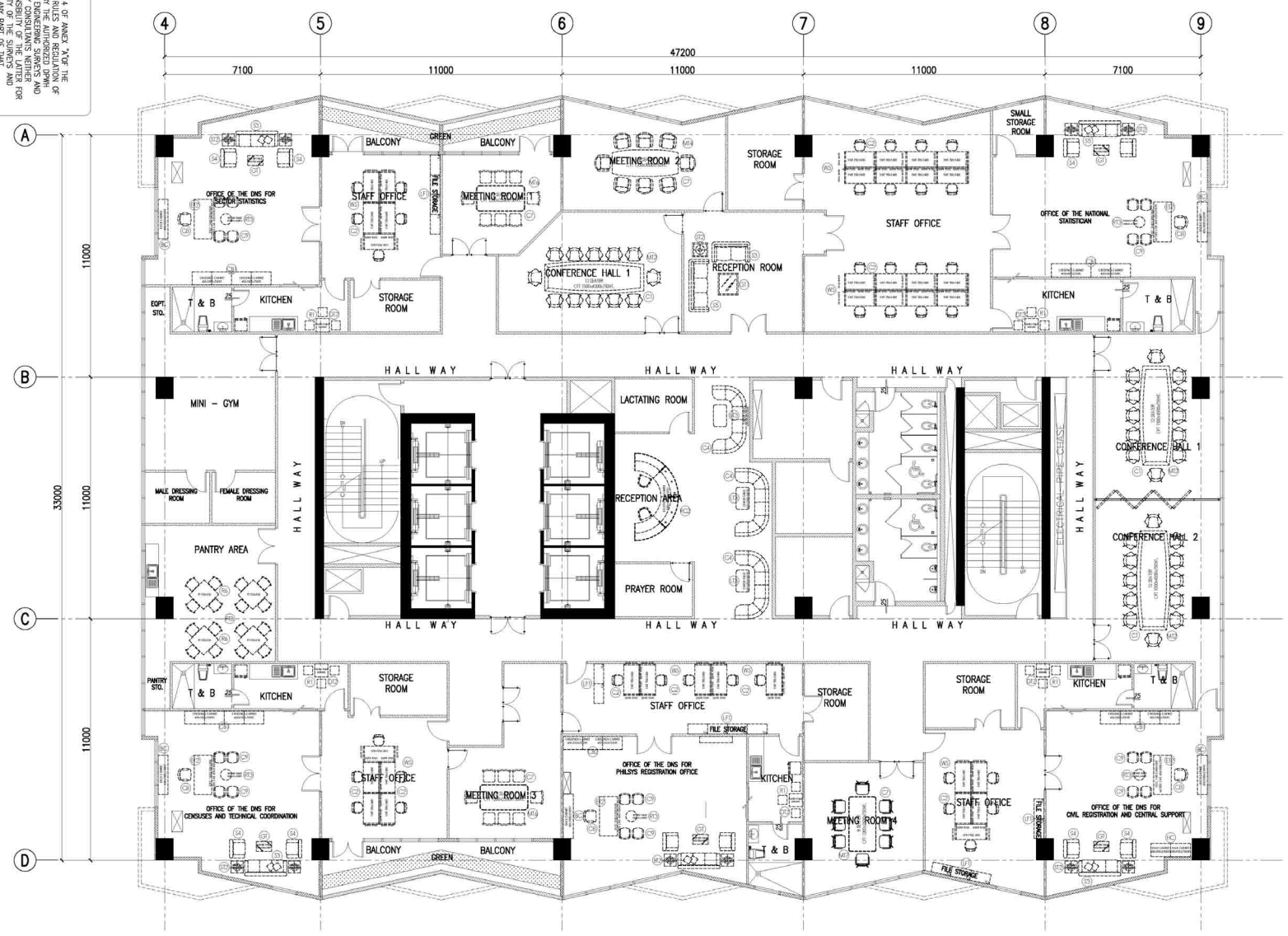

23RD FLOOR
FURNITURE LAYOUT
1 / A-711
SCALE 1:100 M.

LEGEND:

WS	8 SET/S	700MM X 1400MM WORKSTATION IN HPL FINISH WITH ES50 SYSTEM PARTITION 1200MM HT.	LF3	3 SET/S	CENTER TABLE IN HPL FINISH 600MM X 1000MM X 500MM HT. WITH METAL LEGS	CB2	4 SET/S	450MM X 1350MM X 750MM HT. SWING DOOR CABINET WITH DRAWER IN HPL FINISH	GT1	1 SET/S	CENTER TABLE WITH GLASS TOP 900MM X 900MM X 500MM HT.	C1	36 SET/S	THETA 2-2 MID BACK CHAIR	R1	5 SET/S	RABAMI
MT2	3 SET/S	1500MM X 4500MM MEETING TABLE WITH BOX LEGS 50MM THK. TOP IN HPL FINISH	PT3	4 SET/S	SQUARE PANTRY TABLE IN HPL FINISH 950MM X 950MM X 750MM HT. WITH METAL X-LEGS	HC	2 SET/S	600MM X 900MM X 2100MM HT. OPEN SHELVES CABINET IN HPL FINISH				C2	36 SET/S	BETA 2 CHAIR WITH ADJUSTABLE ARMS	R6	16 SET/S	DELFI UPHOLSTERED SEAT AND BACK
MT4	1 SET/S	1200MM X 3000MM MEETING TABLE WITH BOX LEGS 50MM THK. TOP IN HPL FINISH	RC2	1 SET/S	CURVED RECEPTION COUNTER 2000MM X 4000MM X 1050MM HT. IN HPL FINISH	RT3	5 SET/S	ROUND TABLE IN HPL FINISH 500MM DIA. X 500MM HT. WITH METAL LEGS				C4	3 SET/S	C SHAPE MODULAR SOFA	S3	1 SET/S	LE CORBUSIER CLUB CHAIR 2 - SEATER
MT6	2 SET/S	1200MM X 2200MM MEETING TABLE WITH BOX LEGS 50MM THK. TOP IN HPL FINISH	ET2	5 SET/S	800MM X 1800MM /SIDE CABINET 450MM X 1800MM X750MM HT. EXEC. DESK IN HPL FINISH	DT2	1 SET/S	SQUARE DINING TABLE 600MM X 600MM X 750MM HT. IN HPL FINISH				C7	34 SET/S	ALUMINUM SLIM CHAIR	S4	10 SET/S	LE CORBUSIER CLUB CHAIR 1 - SEATER
MT7	1 SET/S	1200MM X 2500MM MEETING TABLE WITH BOX LEGS 50MM THK. TOP IN HPL FINISH	BC	5 SET/S	450MM X 1800MM X 2100MM HT. BACK CABINET IN HPL FINISH	ST2	11 SET/S	SIDE TABLE IN HPL FINISH 550MM X 550MM X 500MM HT. WITH METAL LEGS				C8	5 SET/S	ERGOHUMAN MESH HIGHBACK	S5	6 SET/S	LE CORBUSIER CLUB CHAIR 3 - SEATER
LF1	15 SET/S	4 LAYER LATERAL FILING CABINET IN POWDER COATED FINISH	CB1	6 SET/S	450MM X 1800MM X 750MM HT. SWING DOOR CABINET WITH DRAWER IN HPL FINISH	GT	5 SET/S	CENTER TABLE WITH GLASS TOP 450MM X 700MM X 500MM HT.				C9	20 SET/S	THETA EXEC. CANTILEVER			

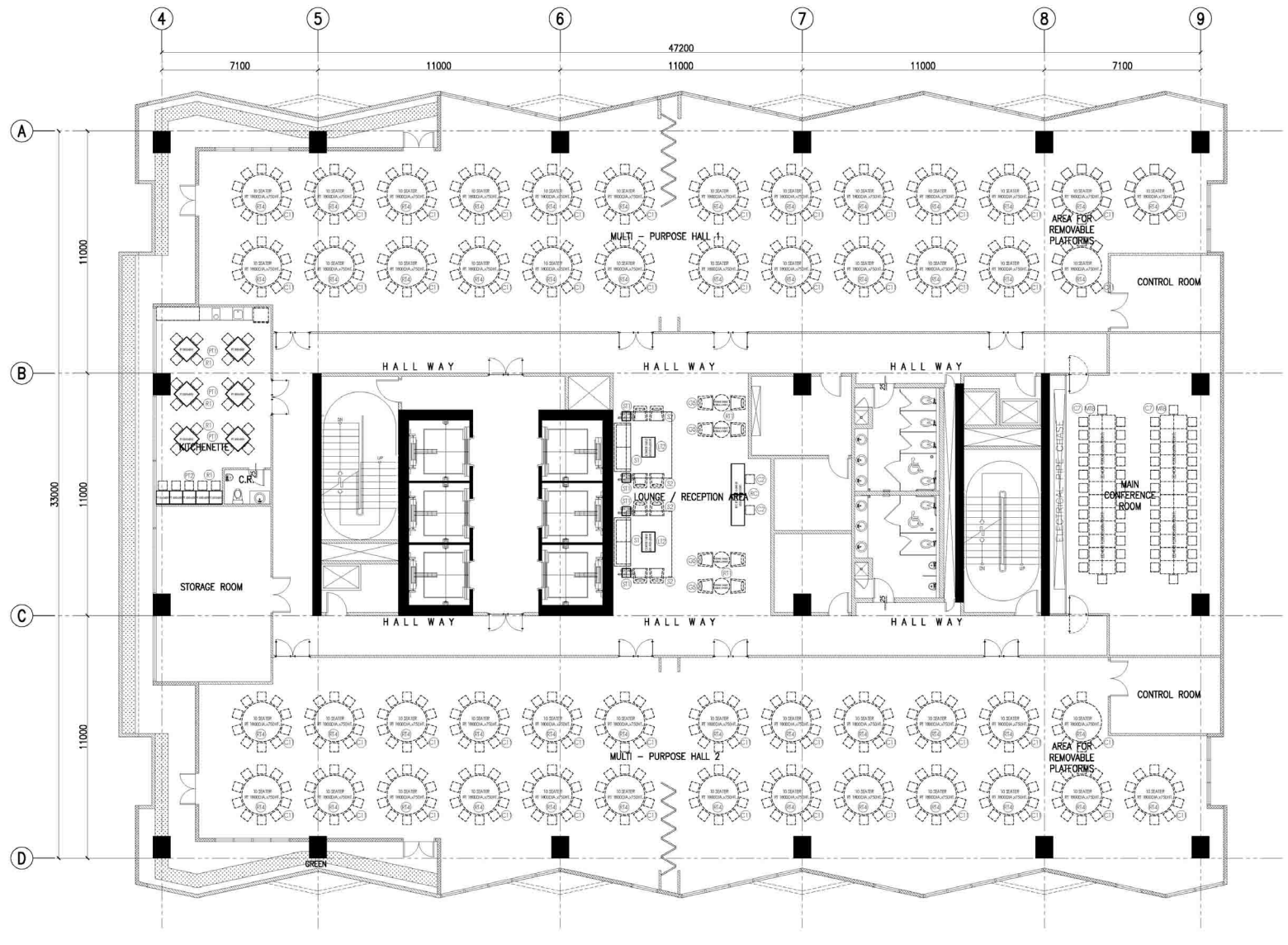

24TH FLOOR
FURNITURE LAYOUT
2 / A-711
SCALE 1:100 M.

LEGEND:

RC	1 SET/S	RECEPTION COUNTER 600MM X 2800MM X 1050MM HT. IN HPL FINISH	MT8	4 SET/S	1200MM X 3600MM MEETING TABLE WITH 40x40 METAL LEGS AND WIRE MANAGEMENT IN HPL FINISH	C2	2 SET/S	BETA 2 CHAIR WITH ADJUSTABLE ARMS	S2	8 SET/S	KAYU SOFA 1 - SEATER
LT2	2 SET/S	CENTER TABLE IN HPL FINISH 600MM X 900MM X 500MM HT. WITH METAL LEGS	RT4	50 SET/S	1800MM DIA. X 750MM HT. ROUND TABLE WITH METAL LEGS IN HPL FINISH	C7	52 SET/S	EDEN CHAIR			
RT1	4 SET/S	ROUND TABLE IN HPL FINISH 750MM DIA. X 750MM HT. WITH METAL LEGS				C11	494 SET/S	LEAF CHAIR			
ST1	4 SET/S	SIDE TABLE IN HPL FINISH 400MM X 400MM X 500MM HT. WITH METAL LEGS				G5	8 SET/S	MARIGOLD			
PT1	6 SET/S	SQUARE PANTRY TABLE IN HPL FINISH 800MM X 800MM X 750MM HT. WITH METAL X-LEGS				R1	24 SET/S	RABAMI			
PT2	5 SET/S	SQUARE PANTRY TABLE IN HPL FINISH 600MM X 600MM X 750MM HT. WITH METAL X-LEGS				S1	2 SET/S	KAYU SOFA 2 - SEATER			

NOTE:
PURSUANT TO SECTION 4 OF ANNEX "K" OF THE REVISED IMPLEMENTING RULES AND REGULATION OF RA 9266 (ARCHITECTURE LAW), ALL ARCHITECTURAL PLANS, DESIGN UNDERTAKEN BY CONSULTANTS NEITHER DIMINISHES THE RESPONSIBILITY OF THE LATTER FOR THE TECHNICAL INTEGRITY OF THE SURVEYS AND DESIGN WHICH THEY HAVE PREPARED NOR TRANSFERS RESPONSIBILITY TO THE APPROVING OFFICIALS.

THE DESIGN CONSULTANT SHALL BE HELD RESPONSIBLE FOR THE FAILURE OF THE FACILITY/IES / STRUCTURES DUE TO FAULTY DESIGN EXCEPT FOR THE CONSULTANTS.

DRAWINGS AND SPECIFICATIONS DULY SIGNED, STAMPED OR SEALED, AS INSTRUMENTS OF SERVICE, ARE PROPERTY AND DOCUMENTS OF THE ARCHITECT, WHETHER THE PROJECT FOR WHICH THEY WERE MADE IS EXECUTED OR NOT IT SHALL BE UNLAWFUL FOR ANY PERSON, WITHOUT THE WRITTEN CONSENT OF THE ARCHITECT OR AUTHOR OF SAID DOCUMENTS, TO DUPLICATE OR TO MAKE COPIES OF SAID DOCUMENTS OR TO USE THE DESIGNS SHOWN ON SAID DOCUMENTS PROJECTS OR BUILDINGS, WHETHER EXECUTED PARTLY OR IN WHOLE.

TOKWING CONSTRUCTION CORPORATION
Lot 28, Rodriguez Drive, Rodriguez Subdivision, Quezon City
Tel No. (632) 8997 6059 Email: tokwingcorp@yahoo.com.ph

ENRIQUE O. OLONAN & ASSOCIATES
ARCHITECTS ENGINEERS CONSULTANTS
Suite 305, Xavierville Square Condominium, 20 Xavier Street, Quezon City
Tel No. (632) 7917 5358 Email: eoolonandesign@gmail.com

CONSULT. FIRM: ENRIQUE O. OLONAN ARCHITECT
REC. NO. 46643 | EXP. DATE 04/06/2023
PTR NO. 2309861 | DATE 01/07/2022
PLACE QUEZON CITY | TIN NO. 100-149-814

CHECKED: JOSHE MANUEL AGUINALDO
BUILDING & SPECIAL PROJECTS MANAGEMENT CLUSTER
UNIFIED PROJECT MANAGEMENT OFFICE, DPWH

REVIEWED: ATTY. JOHNSON V. DOMINGO
BUILDING & SPECIAL PROJECTS MANAGEMENT CLUSTER
UNIFIED PROJECT MANAGEMENT OFFICE, DPWH

RECOMMENDING APPROVAL:
REYNOR R. IMPERIAL
PLANNING AND MANAGEMENT SERVICE
CO-HEAD, PSA-BCOM

SOCRATES L. RAMORES
ASSTANT NATIONAL STATISTICIAN
FINANCE, PSA-BCOM
HEAD, PSA-BCOM
ADMIN. SERVICE

LEO D. MALAGAY
ASSISTANT NATIONAL STATISTICIAN
DEPUTY NATIONAL STATISTICIAN
CIVIL REGISTRATION & CENTRAL SUPPORT OFFICE

APPROVED: USEC. CLAIRE DENNIS S. MAPA, PH. D.
NATIONAL STATISTICIAN, NATIONAL STATISTICIAN
PHILIPPINE STATISTICS AUTHORITY

PROJECT: CONSTRUCTION OF FIT-OUT AND LANDSCAPE WORKS FOR THE TWENTY-THREE (23) STOREY PHILIPPINE STATISTICS AUTHORITY (PSA) OFFICE BUILDING WITH COVERED ROOF DECK
LOCATION: PSA COMPLEX, EAST AVENUE, DILIMAN, QUEZON CITY

SHEET CONTENT: 23RD & 24TH FLOOR FURNITURE LAYOUT

DESIGNER: E. OLONAN
CAD: AET / ADI
CHECKED: RIB / AET
DATE: MAY 2021

REVISIONS: SYMBOL | REMARK | DATE

SHEET NO. A-711