

NOTE:
PURSUANT TO SECTION 4 OF ANNEX "A" OF THE REVISED IMPLEMENTING RULES AND REGULATION OF R.A. 9164, APPROVAL BY THE AUTHORIZED DPWH OFFICIALS OF DETAILED ENGINEERING SURVEYS AND DESIGN UNDERTAKEN BY CONSULTANTS NEITHER DIMINISHES THE RESPONSIBILITY OF THE LATTER FOR THE TECHNICAL INTEGRITY OF THE SURVEYS AND DESIGN NOR TRANSFER ANY PART OF THAT RESPONSIBILITY TO THE APPROVING OFFICIALS.
THE DESIGN CONSULTANT SHALL BE HELD RESPONSIBLE FOR THE FAILURE OF THE FACILITIES / STRUCTURES DUE TO FAULTY DESIGN EXCEPT FOR THE CHANGES MADE WITHOUT THE CONFORMITY OF THE CONSULTANTS.

Drawings and Specifications duly signed, stamped or sealed, as instruments of service, are property and documents of the architect, whether the object for which they are made is executed or not. It shall be unlawful for any person, without the written consent of the architect or author of said documents, to duplicate or to make copies of said documents for use in the repetition of and for other projects or buildings, whether executed partly or in whole.

TOKWING CONSTRUCTION CORPORATION
Lot 35, Rodriguez Drive, Rodriguez Subdivision, Marikina City
Tel No. (02) 891 8009 Email: tokwingcorp@yahoo.com.ph

ENRIQUE O. OLANAN & ASSOCIATES
ARCHITECTS ENGINEERS CONSULTANTS
Suite 303, Xanadu Square Condominium, No. 38 Xanadu Avenue, Lapaz Heights, Quezon City
Tel No. (02) 747 5548 Email: enriqueolanan@gmail.com

CONSULTANT:
ENRIQUE O. OLANAN
ARCHITECT
PROJ. NO. 4643
DATE 04/29/2023
SHEET NO. 2509881
SHEET 27/27/2022
QUEZON CITY

CHECKED:
JOSE MANUEL AGUIBALDO
PROJECT MANAGER II
BUILDING & SPECIAL PROJECTS MANAGEMENT CLUSTER
UNIFIED PROJECT MANAGEMENT OFFICE, DPWH

REVIEWED:
ATTY. JOHNSON V. DOMINGO
PROJECT DIRECTOR
BUILDING & SPECIAL PROJECTS MANAGEMENT CLUSTER
UNIFIED PROJECT MANAGEMENT OFFICE, DPWH

RECOMMENDING APPROVAL:
REYNOR R. IMPERIAL
DIRECTOR II
PLANNING AND MANAGEMENT SERVICE
CO-HEAD, PSA-SCM

SOCRATES L. RAMONES
DIRECTOR IV
ASSISTANT NATIONAL STATISTICIAN
FINANCE AND ADMINISTRATIVE SERVICE
PSA-SCM

LEO B. MALAGAR
ASSISTANT SECRETARY
DEPUTY NATIONAL STATISTICIAN
CIVIL REGISTRATION & GENERAL SUPPORT OFFICE

APPROVED:
USEG CLAUDE DENNIS B. MAPA, PH.D.
NATIONAL STATISTICIAN AND CIVIL REGISTRAR GENERAL
PHILIPPINE STATISTICS AUTHORITY

PROJECT:
CONSTRUCTION OF FIT-OUT AND LANDSCAPE WORKS FOR THE TWENTY-THREE (23) STOREY PHILIPPINE STATISTICS AUTHORITY (PSA) OFFICE BUILDING WITH COVERED ROOF DECK
LOCATION: PSA COMPLEX, EAST AVENUE, DILIMAN, QUEZON CITY

SHEET CONTENT:
7TH FLOOR WALL SETTING-OUT PLAN

DESIGNER: E. OLANAN
CAD: AET / ADI
CHECKED: RIB / AET
DATE: MAY 2021

REVISIONS:
SYMBOL REVISION DATE
SHEET NO. A-608

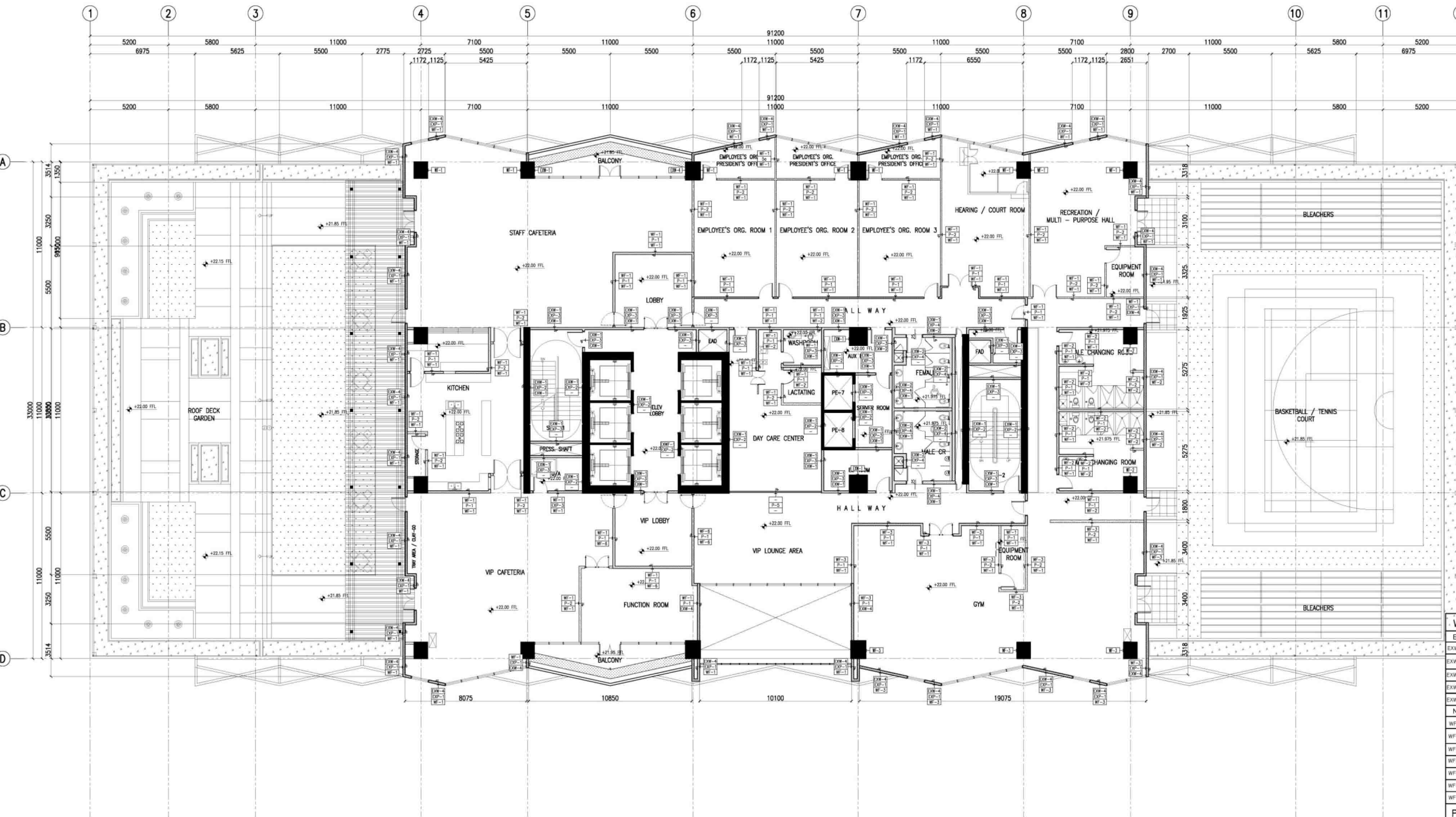

WALL FINISH LEGEND :	
EXISTING FINISHES	
EXW-1	(EXISTING) SEMI-GLOSS LATEX PAINT FINISH
EXW-2	(EXISTING) 300X600X25mm THK. POLISHED HOMOGENOUS WALL TILE
EXW-3	(EXISTING) EPOXY LINING
EXW-4	(EXISTING) LIQUID-APPLIED ELASTOMERIC WALL COATING
EXW-5	(EXISTING) PAINTED FINISH WITH TRAFFIC STROKE PATTERN
NEW FINISHES	
WF-1	SEMI-GLOSS LATEX PAINT FINISH
WF-2	300X600X25mm THK. POLISHED HOMOGENOUS WALL TILE
WF-3	SKIM COAT WALL COATING FINISH
WF-4	ACOUSTIC PADDING
WF-5	4mm THK. COLOR COATED GLASS
WF-6	WOOD VENEER (VERIFY DESIGN ON DETAILS)
WF-7	25mm THK POLISHED GRANITE WALL FINISH

PARTITION TYPE LEGEND :	
EXISTING PARTITION	
EXP-1	(EXISTING) 125mm THK. CAST-IN-PLACE CONCRETE EXTERIOR WALL
EXP-2	(EXISTING) REINFORCED STRUCTURAL CONCRETE WALL
EXP-3	(EXISTING) 150mm THK. CHB (FLOOR TO BOTTOM SLAB/BEAM) PLASTERED AND FINISH AS PER WALL FINISHED SCHEDULE
EXP-4	(EXISTING) 150mm THK. CHB (FLOOR TO BOTTOM SLAB/BEAM) PLASTERED AND FINISH AS PER WALL FINISHED SCHEDULE
NEW PARTITION	
P-1	150mm THK. CHB (FLOOR TO BOTTOM SLAB/BEAM) PLASTERED AND FINISH AS PER WALL FINISHED SCHEDULE
P-2	150mm THK. FULL HT DRY WALL PARTITION w/ 2HR FIRE RATING, GYPSUM BOARD ON METAL FURRINGS PLASTERED AND FINISHED AS PER WALL FINISH SCHED
P-3	150mm THK. 1.80M HT DRY WALL PARTITION w/ 2HR FIRE RATING, GYPSUM BOARD ON METAL FURRINGS PLASTERED AND FINISHED AS PER WALL FINISH SCHED
P-4	150mm THK. DRY WALL CLADDING IN 200MM ABOVE FINISH FLOOR LINE (SEE INTERIOR DETAILS)
P-5	12mm THK CLEAR SEMI-FRAMELESS FULL HT TINTED GLASS WALL PARTITION w/ MID-HT FROSTED STICKER BAND

NOTE:
PURSUANT TO SECTION 4 OF ANNEX "A" OF THE REVISED IMPLEMENTING RULES AND REGULATION OF R.A. 9164, APPROVAL BY THE AUTHORIZED DPWH OFFICIALS OF DETAILED ENGINEERING SURVEYS AND DESIGN UNDERTAKEN BY CONSULTANTS NEITHER DIMINISHES THE RESPONSIBILITY OF THE LATTER FOR THE TECHNICAL INTEGRITY OF THE SURVEYS AND DESIGN NOR TRANSFER ANY PART OF THAT RESPONSIBILITY TO THE APPROVING OFFICIALS.
THE DESIGN CONSULTANT SHALL BE HELD RESPONSIBLE FOR THE FAILURE OF THE FACILITIES / STRUCTURES DUE TO FAULTY DESIGN EXCEPT FOR THE CHANGES MADE WITHOUT THE CONFORMITY OF THE CONSULTANTS.

DRAWINGS AND SPECIFICATIONS DULY SIGNED, STAMPED OR SEALED, AS INSTRUMENTS OF SERVICE, ARE PROPERTY AND DOCUMENTS OF THE ARCHITECT, WHETHER THE OBJECT FOR WHICH THEY ARE MADE IS EXECUTED OR NOT. IT SHALL BE UNLAWFUL FOR ANY PERSON, WITHOUT THE WRITTEN CONSENT OF THE ARCHITECT OR AUTHOR OF SAID DOCUMENTS, TO DUPLICATE OR TO MAKE COPIES OF SAID DOCUMENTS FOR USE IN THE REPRODUCTION OF AND FOR OTHER PROJECTS OR BUILDINGS, WHETHER EXECUTED PARTLY OR IN WHOLE.

TC TOKWING
CONSTRUCTION CORPORATION
Lot 35, Rodriguez Drive, Rodriguez Subdivision,
Bataan, Bataan City
Tel No. (02) 894 1 8089 Email: tokwingcorp@yahoo.com.ph

ENRIQUE O. OLANAN & ASSOCIATES
ARCHITECTS ENGINEERS CONSULTANTS
Suite 303, Xanadu Square Condominiums,
No. 38 Xanadu Avenue, Lapaz Heights, Quezon City
Tel No. (02) 747 2548 Email: enriquemolanan@gmail.com

CONSULTANT:
ENRIQUE O. OLANAN
ARCHITECT
PROJ. NO. 4643
DATE 04/29/2023
SHEET NO. 2509881
SHEET 27 OF 292
QUEZON CITY

CHECKED:
JOSE MANUEL AGUIBALDO
PROJECT MANAGER II
BUILDING & SPECIAL PROJECTS MANAGEMENT CLUSTER
UNIFIED PROJECT MANAGEMENT OFFICE, DPWH

REVIEWED:
ATTY. JOHNSON V. DOMINGO
DIRECTOR IV
PLANNING AND MANAGEMENT CLUSTER
UNIFIED PROJECT MANAGEMENT OFFICE, DPWH

RECOMMENDING APPROVAL:
REYNOR R. IMPERIAL
DIRECTOR IV
PLANNING AND MANAGEMENT CLUSTER
UNIFIED PROJECT MANAGEMENT OFFICE, DPWH

APPROVED:
SOCRATES L. RAMOS
DIRECTOR IV
FINANCE AND ADMINISTRATIVE SERVICE
PSA-SCM

APPROVED:
LEO B. MALAGAR
ASSISTANT SECRETARY
DEPUTY NATIONAL STATISTICIAN
CIVIL REGISTRATION & CENTRAL SUPPORT OFFICE

PROJECT:
CONSTRUCTION OF FIT-OUT AND LANDSCAPE WORKS FOR THE
TWENTY-THREE (23) STOREY PHILIPPINE STATISTICS AUTHORITY (PSA)
OFFICE BUILDING WITH COVERED ROOF DECK
LOCATION: PSA COMPLEX, EAST AVENUE, DILIMAN, QUEZON CITY

PROJECT:
CONSTRUCTION OF FIT-OUT AND LANDSCAPE WORKS FOR THE
TWENTY-THREE (23) STOREY PHILIPPINE STATISTICS AUTHORITY (PSA)
OFFICE BUILDING WITH COVERED ROOF DECK
LOCATION: PSA COMPLEX, EAST AVENUE, DILIMAN, QUEZON CITY

SHEET CONTENT
8TH FLOOR WALL
SETTING-OUT PLAN

DESIGNER
E. OLANAN
CAD
AET / ADI
CHECKED
RIB / AET
DATE
MAY 2021

REVISIONS
SYMBOL
REMARK
DATE

SHEET NO.
A-609

WALL FINISH LEGEND :			
EXISTING FINISHES			
EXW-1	(EXISTING) SEMI-GLOSS LATEX PAINT FINISH		
EXW-2	(EXISTING) 300X600X25mm THK. POLISHED HOMOGENOUS WALL TILE		
EXW-3	(EXISTING) EPOXY LINING		
EXW-4	(EXISTING) LIQUID-APPLIED ELASTOMERIC WALL COATING		
EXW-5	(EXISTING) PAINTED FINISH WITH TRAFFIC STROKE PATTERN		
NEW FINISHES			
WF-1	SEMI-GLOSS LATEX PAINT FINISH		
WF-2	300X600X25mm THK. POLISHED HOMOGENOUS WALL TILE		
WF-3	SKIM COAT WALL COATING FINISH		
WF-4	ACOUSTIC PADDING		
WF-5	4mm THK. COLOR COATED GLASS		
WF-6	WOOD VENEER (VERIFY DESIGN ON DETAILS)		
WF-7	25mm THK. POLISHED GRANITE WALL FINISH		
PARTITION TYPE LEGEND :			
EXISTING PARTITION			
EXP-1	(EXISTING) 125mm THK. CAST-IN-PLACE CONCRETE EXTERIOR WALL		
EXP-2	(EXISTING) REINFORCED STRUCTURAL CONCRETE WALL		
EXP-3	(EXISTING) 150mm THK. CHB (FLOOR TO BOTTOM SLAB/BEAM) PLASTERED AND FINISH AS PER WALL FINISHED SCHEDULE		
EXP-4	(EXISTING) 150mm THK. CHB (FLOOR TO BOTTOM SLAB/BEAM) PLASTERED AND FINISH AS PER WALL FINISHED SCHEDULE		
NEW PARTITION			
P-1	150mm THK. CHB (FLOOR TO BOTTOM SLAB/BEAM) PLASTERED AND FINISH AS PER WALL FINISHED SCHEDULE		
P-2	100mm THK. FULL HT DRY WALL PARTITION w/ 2HR FIRE RATING, GYPSUM BOARD ON METAL FURRINGS PLASTERED AND FINISHED AS PER WALL FINISH SCHED		
P-3	100mm THK. 1.80M HT DRY WALL PARTITION w/ 2HR FIRE RATING, GYPSUM BOARD ON METAL FURRINGS PLASTERED AND FINISHED AS PER WALL FINISH SCHED		
P-4	100mm THK. DRY WALL CLADDING IN 200MM ABOVE FINISH FLOOR LINE (SEE INTERIOR DETAILS)		
P-5	12mm THK. CLEAR SEMI-FRAMELESS FULL HT TINTED GLASS WALL PARTITION w/ MID-HT FROSTED STICKER BAND		

1 8TH FLOOR WALL SETTING-OUT PLAN
A-609 SCALE 1:100 M.

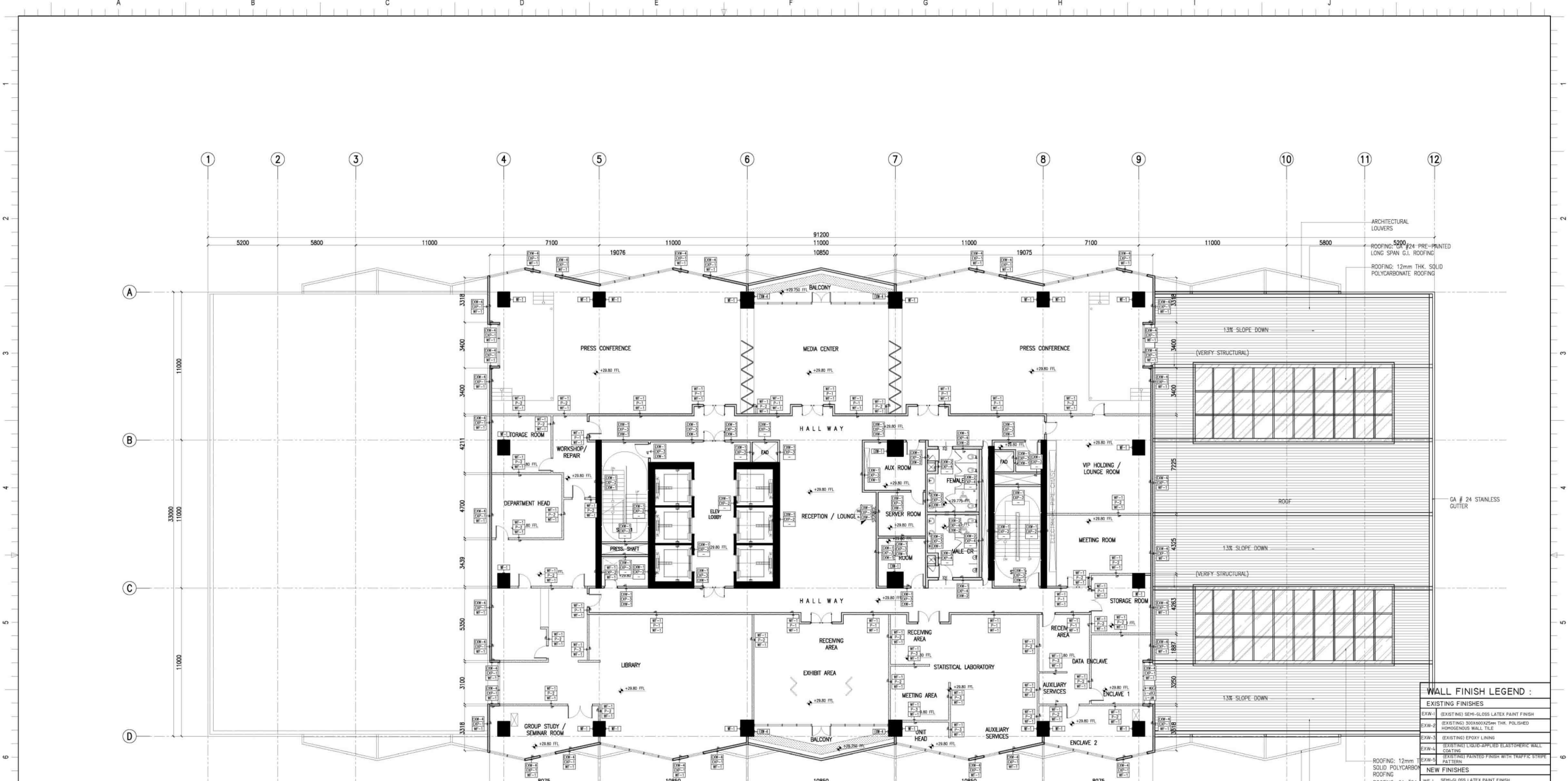

1 9TH FLOOR WALL SETTING-OUT PLAN
A-610 SCALE 1:100 M.

NOTE:
PURSUANT TO SECTION 4 OF ANNEX "A" OF THE REVISED IMPLEMENTING RULES AND REGULATION OF R.A. 9164, APPROVED BY THE AUTHORIZED DPWH OFFICIALS OF DETAILED ENGINEERING SURVEYS AND DESIGN UNDERTAKEN BY CONSULTANTS NEITHER DIMINISHES THE RESPONSIBILITY OF THE LATTER FOR THE TECHNICAL INTEGRITY OF THE SURVEYS AND DESIGN NOR TRANSFER ANY PART OF THIS RESPONSIBILITY TO THE APPROVING OFFICIALS.
THE DESIGN CONSULTANT SHALL BE HELD RESPONSIBLE FOR THE FAILURE OF THE FACILITIES / STRUCTURES DUE TO FAULTY DESIGN EXCEPT FOR THE CHANGES MADE WITHOUT THE CONFORMITY OF THE CONSULTANTS.

DRAWINGS AND SPECIFICATIONS DULY SIGNED, STAMPED OR SEALED, AS INSTRUMENTS OF SERVICE, ARE PROPERTY AND DOCUMENTS OF THE ARCHITECT, WHETHER THE OBJECT FOR WHICH THEY ARE MADE IS EXECUTED OR NOT. IT SHALL BE UNLAWFUL FOR ANY PERSON, WITHOUT THE WRITTEN CONSENT OF THE ARCHITECT OR AUTHORITY OF SAID DOCUMENTS, TO DUPLICATE OR TO MAKE COPIES OF SAID DOCUMENTS FOR USE IN THE REPRODUCTION OF AND FOR OTHER PROJECTS OR BUILDINGS, WHETHER EXECUTED PARTLY OR IN WHOLE.

WALL FINISH LEGEND :			
EXISTING FINISHES			
EXW-1	(EXISTING) SEMI-GLOSS LATEX PAINT FINISH		
EXW-2	(EXISTING) 300X600X25mm THK. POLISHED HOMOGENOUS WALL TILE		
EXW-3	(EXISTING) EPOXY LINING		
EXW-4	(EXISTING) LIQUID-APPLIED ELASTOMERIC WALL COATING		
EXW-5	(EXISTING) PAINTED FINISH WITH TRAFFIC STRIKE PATTERN		
NEW FINISHES			
WF-1	SEMI-GLOSS LATEX PAINT FINISH		
WF-2	300X600X25mm THK. POLISHED HOMOGENOUS WALL TILE		
WF-3	SKIM COAT WALL COATING FINISH		
WF-4	ACOUSTIC PADDING		
WF-5	4mm THK. COLOR COATED GLASS		
WF-6	WOOD VENEER (VERIFY DESIGN ON DETAILS)		
WF-7	20mm THK POLISHED GRANITE WALL FINISH		
PARTITION TYPE LEGEND :			
EXISTING PARTITION			
EXP-1	(EXISTING) 125mm THK. CAST-IN-PLACE CONCRETE EXTERIOR WALL		
EXP-2	(EXISTING) REINFORCED STRUCTURAL CONCRETE WALL		
EXP-3	(EXISTING) 150mm THK. CHB (2HR FIRE RATED (FLOOR TO BOTTOM SLAB/BEAM) PLASTERED AND FINISH AS PER WALL FINISHED SCHEDULE		
EXP-4	(EXISTING) 150mm THK. CHB (FLOOR TO BOTTOM SLAB/BEAM) PLASTERED AND FINISH AS PER WALL FINISHED SCHEDULE		
NEW PARTITION			
P-1	150mm THK. CHB (FLOOR TO BOTTOM SLAB/BEAM) PLASTERED AND FINISH AS PER WALL FINISHED SCHEDULE		
P-2	100mm THK. FULL HT DRY WALL PARTITION w/ 2HR FIRE RATING, GYPSUM BOARD ON METAL FURRINGS PLASTERED AND FINISHED AS PER WALL FINISH SCHED		
P-3	100mm THK. 1.8M HT DRY WALL PARTITION w/ 2HR FIRE RATING, GYPSUM BOARD ON METAL FURRINGS PLASTERED AND FINISHED AS PER WALL FINISH SCHED		
P-4	100mm THK. DRY WALL CLADDING IN 200MM ABOVE FINISH FLOOR LINE (SEE INTERIOR DETAILS)		
P-5	12mm THK CLEAR SEMI-FRAMELESS FULL HT TINTED GLASS WALL PARTITION w/ MID-HT FROSTED STICKER BAND		