

LEGEND:	
F-1	
F-2	
F-3	
F-4	
F-5	
F-6	
F-7	
EX-01	
EX-02	
EX-03	
EX-04	
EX-05	
EX-06	
EX-07	
EX-08	
FLOOR FINISH LEGEND :	
FLOOR FINISHES	
F-1	BARE STRUCTURAL CONCRETE SLAB, DERESSED 50mm TO RECEIVE TOPPING AND FINISH
F-2	600mm x 600mm CARPET TILES
F-3	600mm x 600mm x 8mm THK NON-SKID FLOOR TILE
F-4	600mm x 600mm x 8mm THK POLISHED FLOOR TILE
F-5	RUBBERIZED MAT FLOORING
F-6	SPULATED WOOD TILES
F-7	600mm x 600mm x 10mm THK POLISHED GRANITE FLOOR TILE
EX-01	(EXISTING) POLYURETHANE-BASED EPOXY FLOOR COATING
EX-02	(EXISTING) EPOXY TANK LINING
EX-03	(EXISTING) CEMENT-BASED NON-SKID WAFFLE TILE
EX-04	(EXISTING) WET-INSTALLED 20mm THK FLAMED GRANITE SLAB (PROVIDE SEALER)
EX-05	(EXISTING) TROWEL FINISH WITH PENETRATING SEALER AND HARDENER
EX-06	(EXISTING) 600mm x 600mm x 8mm THK NON-SKID FLOOR TILE
EX-07	(EXISTING) 600mm x 600mm x 10mm THK POLISHED GRANITE FLOOR TILE
EX-08	(EXISTING) 600mm x 600mm x 8mm THK POLISHED FLOOR TILE
REVISIONS	
SYMBOL	REMARK
DATE	DATE
DESIGNER	E. OLANAN
CAD	AET / ADI
CHECKED	RIB / AET
DATE	MAY 2021
SHEET NO.	
A-504	

1 THIRD FLOOR PATTERN LAYOUT
A-504 SCALE 1:100 M.

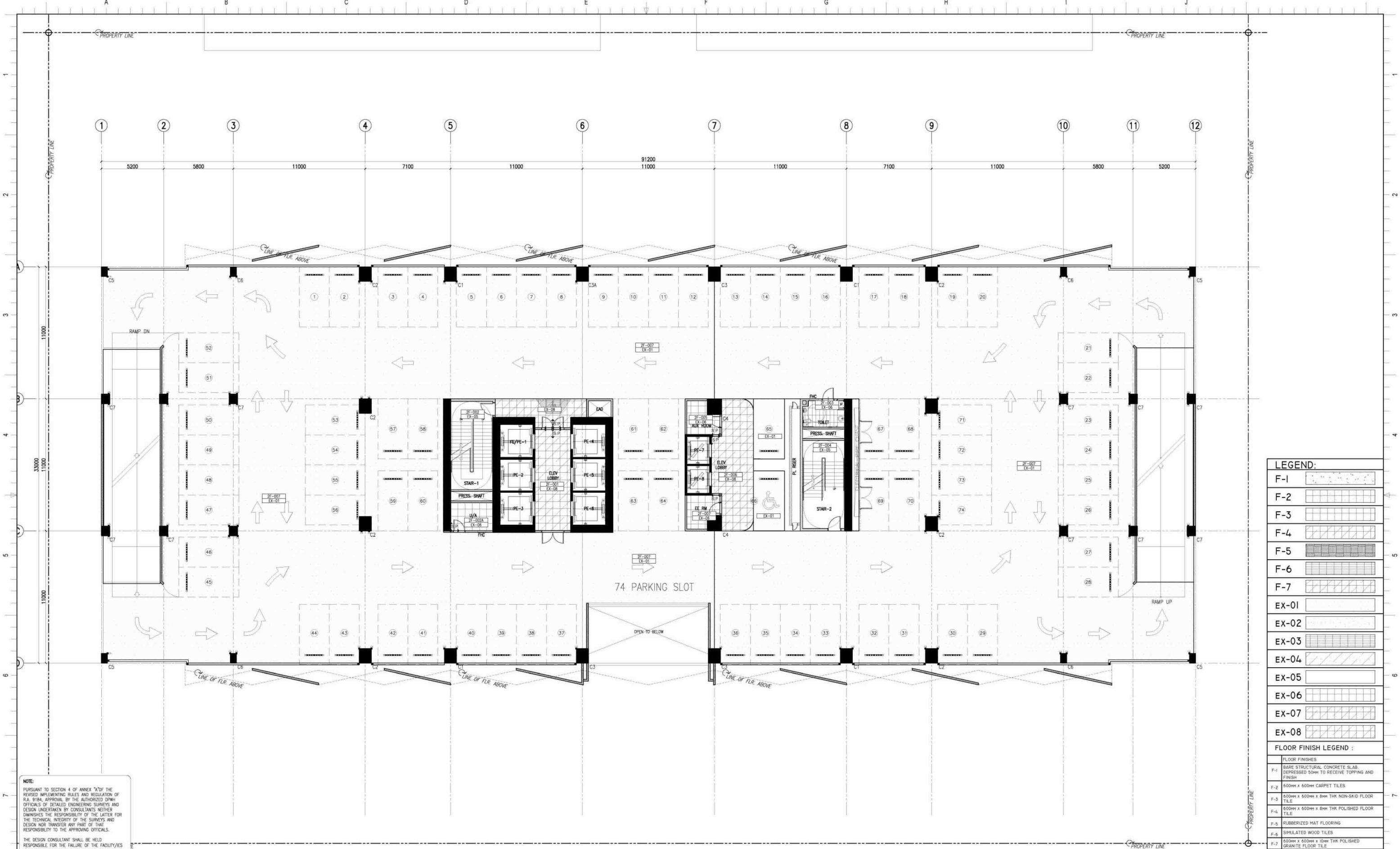

NOTE:
PURSUANT TO SECTION 4 OF ANNEX "A" OF THE REVISED IMPLEMENTING RULES AND REGULATIONS OF R.A. 9164, APPROVAL BY THE AUTHORIZED DPWH OFFICIALS OF DETAILED ENGINEERING SURVEYS AND DESIGN UNDERTAKEN BY CONSULTANTS NOTWITHSTANDING THE RESPONSIBILITY OF THE LATTER FOR THE TECHNICAL INTEGRITY OF THE SURVEYS AND DESIGN NOT TRANSFER ANY PART OF THAT RESPONSIBILITY TO THE APPROVING OFFICIALS.
THE DESIGN CONSULTANT SHALL BE HELD RESPONSIBLE FOR THE FAILURE OF THE FACILITY/IES / STRUCTURES DUE TO FAULTY DESIGN EXCEPT FOR THE CHANGES MADE WITHOUT THE CONFORMITY OF THE CONSULTANTS.

DRAWINGS AND SPECIFICATIONS DULY SIGNED, STAMPED OR SEALED, AS INSTRUMENTS OF SERVICE, ARE PROPERTY AND DOCUMENTS OF THE ARCHITECT, WHICHEVER THE OBJECT FOR WHICH THEY ARE MADE IS EXECUTED OR NOT. IT SHALL BE UNLAWFUL FOR ANY PERSON, WITHOUT THE WRITTEN CONSENT OF THE ARCHITECT OR AUTHOR OF SAID DOCUMENTS, TO DUPLICATE OR TO MAKE COPIES OF SAID DOCUMENTS FOR USE IN THE REPRODUCTION OF AND FOR OTHER PROJECTS OR BUILDINGS, WHETHER EXECUTED PARTLY OR IN WHOLE.

1 FOURTH FLOOR PATTERN LAYOUT
A-505 SCALE 1:100 M.

LEGEND:			
F-1			
F-2			
F-3			
F-4			
F-5			
F-6			
F-7			
EX-01			
EX-02			
EX-03			
EX-04			
EX-05			
EX-06			
EX-07			
EX-08			
FLOOR FINISH LEGEND :			
FLOOR FINISHES			
F-1	BARE STRUCTURAL CONCRETE SLAB, DEPRESSED 50mm TO RECEIVE TOPPING AND FINISH		
F-2	600mm x 600mm CARPET TILES		
F-3	600mm x 600mm x 8mm THK NON-SKID FLOOR TILE		
F-4	600mm x 600mm x 8mm THK POLISHED FLOOR TILE		
F-5	RUBBERIZED MAT FLOORING		
F-6	SIMULATED WOOD TILES		
F-7	600mm x 600mm x 10mm THK POLISHED GRANITE FLOOR TILE		
EX-01	(EXISTING) POLYURETHANE-BASED EPOXY FLOOR COATING		
EX-02	(EXISTING) EPOXY TANK LINING		
EX-03	(EXISTING) CEMENT-BASED NON-SKID WAFFLE TILE		
EX-04	(EXISTING) WET-INSTALLED 20mm THK FLAMED GRANITE SLAB (PROVIDE SEALER)		
EX-05	(EXISTING) TROWEL FINISH WITH PENETRATING SEALER AND HARDENER		
EX-06	(EXISTING) 600mm x 600mm x 8mm THK NON-SKID FLOOR TILE		
EX-07	(EXISTING) 600mm x 600mm x 10mm THK POLISHED GRANITE FLOOR TILE		
EX-08	(EXISTING) 600mm x 600mm x 8mm THK POLISHED FLOOR TILE		
REVISIONS			
SYMBOL	REMARK	DATE	SHEET NO.
			A-505

TOKWING
CONSTRUCTION CORPORATION
Lot 35, Rodriguez Drive, Rodriguez Subdivision,
Bataan, Quezon City
Tel No. (02) 881 8068 Email: tokwingcorp@telcel.com.ph

ENRIQUE O. OLONAN & ASSOCIATES
ARCHITECTS ENGINEERS CONSULTANTS
Suite 305, Kovenwille Square Condominium,
No. 38 Nativille Ave, Lungsod ng Quezon City
Tel No. (02) 7817 3358 Email: enriquerolonan@gmail.com

CONSULTANT:
ENRIQUE O. OLONAN
ARCHITECT
PROJ. NO. 4843
VAL. DATE 04/09/2023
PROJ. NO. 255981
DATE 07/29/2023
TIN NO. 100-149-814
QUEZON CITY

CHECKED:
JOSE MANUEL AGUIBALDO
PROJECT MANAGER II
BUILDING & SPECIAL PROJECTS MANAGEMENT CLUSTER
UNIFIED PROJECT MANAGEMENT OFFICE, DPWH

REVIEWED:
ATTY. JOHNSON V. DOMINCO
PROJECT DIRECTOR
BUILDING & SPECIAL PROJECTS MANAGEMENT CLUSTER
UNIFIED PROJECT MANAGEMENT OFFICE, DPWH

RECOMMENDING APPROVAL:
REYNOLD R. IMPERIAL
DIRECTOR III
PLANNING AND MANAGEMENT SERVICE
CO-HEAD, PSA-BOM

SOCRATES L. RAMONES
ASSISTANT NATIONAL STATISTICIAN
FINANCE AND ADMINISTRATIVE SERVICE
HEAD, PSA-BOM

LEO B. MALAGAR
DEPUTY NATIONAL STATISTICIAN
CIVIL REGISTRATION & GENERAL SUPPORT OFFICE

APPROVED:
UBERG CLAIRE DENNIS B. MAPA, PH.D.
NATIONAL STATISTICIAN AND CIVIL REGISTRAR GENERAL
PHILIPPINE STATISTICS AUTHORITY

PROJECT:
CONSTRUCTION OF FIT-OUT AND LANDSCAPE WORKS FOR THE TWENTY-THREE (23) STOREY PHILIPPINE STATISTICS AUTHORITY (PSA) OFFICE BUILDING WITH COVERED ROOF DECK
LOCATION: PSA COMPLEX, EAST AVENUE, DILMAN, QUEZON CITY

SHEET CONTENT
FOURTH FLOOR PATTERN LAYOUT

DESIGNER
E. OLONAN
AET / ADI
RIB / AET
MAY 2021

REVISIONS
SYMBOL
REMARK
DATE
SHEET NO.
A-505

NOTE:
PURSUANT TO SECTION 4 OF ANNEX "A" OF THE REVISED IMPLEMENTING RULES AND REGULATION OF R.A. 9184, APPROVAL BY THE AUTHORIZED DPWH OFFICIALS OF DETAILED ENGINEERING SURVEYS AND DESIGN UNDERTAKEN BY CONSULTANTS NOTWITHSTANDING THE RESPONSIBILITY OF THE LATTER FOR THE TECHNICAL INTEGRITY OF THE SURVEYS AND DESIGN NOR TRANSFER ANY PART OF THAT RESPONSIBILITY TO THE APPROVING OFFICIALS.
THE DESIGN CONSULTANT SHALL BE HELD RESPONSIBLE FOR THE FAILURE OF THE FACILITY/IES / STRUCTURES DUE TO FAULTY DESIGN EXCEPT FOR THE CHANGES MADE WITHOUT THE CONFORMITY OF THE CONSULTANTS.
DRAWINGS AND SPECIFICATIONS DULY SIGNED, STAMPED OR SEALED, AS INSTRUMENTS OF SERVICE, ARE PROPERTY AND DOCUMENTS OF THE ARCHITECT, WHETHER THE OBJECT FOR WHICH THEY ARE MADE IS EXECUTED OR NOT. IT SHALL BE UNLAWFUL FOR ANY PERSON, WITHOUT THE WRITTEN CONSENT OF THE ARCHITECT OR AUTHOR OF SAID DOCUMENTS, TO DUPLICATE OR TO MAKE COPIES OF SAID DOCUMENTS FOR USE IN THE REPERITION OF AND FOR OTHER PROJECTS OR BUILDINGS, WHETHER EXECUTED PARTLY OR IN WHOLE.

TOKWING
CONSTRUCTION CORPORATION
Lot 35, Rodriguez Drive, Rodriguez Subdivision,
Bataan, Quezon City
Tel No. (02) 8861 8068 Email: tokwingcorp@telcel.com.ph

ENRIQUE O. OLONAN & ASSOCIATES
ARCHITECTS ENGINEERS CONSULTANTS
Suite 305, Kovenwille Square Condominium,
No. 38 Kovenwille Ave. Lungsod ng Quezon City
Tel No. (02) 7817 3358 Email: enriquerolonan@gmail.com

CONSULTANT:
ENRIQUE O. OLONAN
ARCHITECT
REG. NO. 4843
CITY NO. 2559861
DATE: 01/29/2022
SHEET: 100-149-814

CHECKED:
JOSE MANUEL AGUIBALDO
PROJECT MANAGER II
BUILDING & SPECIAL PROJECTS MANAGEMENT CLUSTER
UNIFIED PROJECT MANAGEMENT OFFICE, DPWH

REVIEWED:
ATTY. JOHNSON V. DOMINCO
PROJECT DIRECTOR
BUILDING & SPECIAL PROJECTS MANAGEMENT CLUSTER
UNIFIED PROJECT MANAGEMENT OFFICE, DPWH

RECOMMENDING APPROVAL:
REYNOLD R. IMPERIAL
DIRECTOR III
PLANNING AND MANAGEMENT SERVICE
CO-HEAD, PSA-BOM

APPROVED:
SOCRATES L. RAMOROS
ASSISTANT SECRETARY
FINANCE AND ADMINISTRATIVE SERVICE
HEAD, PSA-BOM

APPROVED:
LEO B. MALAGAR
DEPUTY NATIONAL STATISTICIAN
CIVIL REGISTRATION & GENERAL SUPPORT OFFICE
NATIONAL STATISTICS AND CIVIL REGISTRATION AUTHORITY

APPROVED:
LIEGE CLAUDE DENNIS B. MAPA, PH.D.
NATIONAL STATISTICIAN AND CIVIL REGISTRAR GENERAL
PHILIPPINE STATISTICS AUTHORITY

PROJECT:
CONSTRUCTION OF FIT-OUT AND LANDSCAPE WORKS FOR THE
TWENTY-THREE (23) STOREY PHILIPPINE STATISTICS AUTHORITY (PSA)
OFFICE BUILDING WITH COVERED ROOF DECK

LOCATION:
PSA COMPLEX, EAST AVENUE, DILMAN, QUEZON CITY

SHEET CONTENT:
FIFTH FLOOR PATTERN LAYOUT

DESIGNER:
EAD
CHECKED:
RIB / AET
DATE:
MAY 2021

DESIGNER:
E. OLONAN
AET / ADI
RIB / AET
MAY 2021

REVISIONS:
SYMBOL
REMARK
DATE

SHEET NO.
A-506

1 FIFTH FLOOR PATTERN LAYOUT
A-506 SCALE 1:100 M.

LEGEND:	
F-1	
F-2	
F-3	
F-4	
F-5	
F-6	
F-7	
EX-01	
EX-02	
EX-03	
EX-04	
EX-05	
EX-06	
EX-07	
EX-08	
FLOOR FINISH LEGEND :	
FLOOR FINISHES	
F-1	BARE STRUCTURAL CONCRETE SLAB, DERESSED 50mm TO RECEIVE TOPPING AND FINISH
F-2	600mm x 600mm CARPET TILES
F-3	600mm x 600mm x 8mm THK NON-SKID FLOOR TILE
F-4	600mm x 600mm x 8mm THK POLISHED FLOOR TILE
F-5	RUBBERIZED MAT FLOORING
F-6	SPULATED WOOD TILES
F-7	600mm x 600mm x 10mm THK POLISHED GRANITE FLOOR TILE
EX-01	(EXISTING) POLYURETHANE-BASED EPOXY FLOOR COATING
EX-02	(EXISTING) EPOXY TANK LINING
EX-03	(EXISTING) CEMENT-BASED NON-SKID WAFFLE TILE
EX-04	(EXISTING) WET-INSTALLED 20mm THK FLAMED GRANITE SLAB (PROVIDE SEALER)
EX-05	(EXISTING) TROWEL FINISH WITH PENETRATING SEALER AND HARDENER
EX-06	(EXISTING) 600mm x 600mm x 8mm THK NON-SKID FLOOR TILE
EX-07	(EXISTING) 600mm x 600mm x 10mm THK POLISHED GRANITE FLOOR TILE
EX-08	(EXISTING) 600mm x 600mm x 8mm THK POLISHED FLOOR TILE

NOTE:
PURSUANT TO SECTION 4 OF ANNEX "A" OF THE REVISED IMPLEMENTING RULES AND REGULATIONS OF R.A. 9164, APPROVAL BY THE AUTHORIZED DPWH OFFICIALS OF DETAILED ENGINEERING SURVEYS AND DESIGN UNDERTAKEN BY CONSULTANTS NOTWITHSTANDING THE RESPONSIBILITY OF THE LATTER FOR THE TECHNICAL INTEGRITY OF THE SURVEYS AND DESIGN NOR TRANSFER ANY PART OF THAT RESPONSIBILITY TO THE APPROVING OFFICIALS.
THE DESIGN CONSULTANT SHALL BE HELD RESPONSIBLE FOR THE FAILURE OF THE FACILITY/ES / STRUCTURES DUE TO FAULTY DESIGN EXCEPT FOR THE CHANGES MADE WITHOUT THE CONFORMITY OF THE CONSULTANTS.

DRAWINGS AND SPECIFICATIONS DULY SIGNED, STAMPED OR SEALED, AS INSTRUMENTS OF SERVICE, ARE PROPERTY AND DOCUMENTS OF THE ARCHITECT, WHICHEVER THE OBJECT FOR WHICH THEY ARE MADE IS EXECUTED OR NOT. IT SHALL BE UNLAWFUL FOR ANY PERSON, WITHOUT THE WRITTEN CONSENT OF THE ARCHITECT OR AUTHOR OF SAID DOCUMENTS, TO DUPLICATE OR TO MAKE COPIES OF SAID DOCUMENTS FOR USE IN THE REPEITION OF AND FOR OTHER PROJECTS OR BUILDINGS, WHETHER EXECUTED PARTLY OR IN WHOLE.

TOKWING
CONSTRUCTION CORPORATION
Lot 35, Rodriguez Drive, Rodriguez Subdivision,
Bataan, Quezon City
Tel No. (02) 8847 8068 Email: tokwingcorp@telcel.com.ph

ENRIQUE O. OLONAN & ASSOCIATES
ARCHITECTS ENGINEERS CONSULTANTS
Suite 305, Kovenwille Square Condominium,
No. 38 Staverille Ave. Legarda Heights, Quezon City
Tel No. (02) 7817 5358 Email: enriquerolonan@gmail.com

CONSULTANT:
ENRIQUE O. OLONAN
ARCHITECT
REG. NO. 4843
VAL. DTG 04/09/2023
P.T. NO. 2559861
DATE 07/29/2023
QUEZON CITY

CHECKED:
JOSE MANUEL AGUILARDO
PROJECT MANAGER II
BUILDING & SPECIAL PROJECTS MANAGEMENT CLUSTER
UNIFIED PROJECT MANAGEMENT OFFICE, DPWH

REVIEWED:
ATTY. JOHNNY V. DOMINCO
PROJECT DIRECTOR
BUILDING & SPECIAL PROJECTS MANAGEMENT CLUSTER
UNIFIED PROJECT MANAGEMENT OFFICE, DPWH

RECOMMENDING APPROVAL:
REYNOLD R. IMPERIAL
DIRECTOR III
PLANNING AND MANAGEMENT SERVICE
CO-HEAD, PSA-BOM

SOCRATES L. RAMOROS
DIRECTOR IV
ASSISTANT NATIONAL STATISTICIAN
FINANCE AND ADMINISTRATIVE SERVICE
HEAD, PSA-BOM

LEO B. MALAGAR
ASSISTANT SECRETARY
DEPUTY NATIONAL STATISTICIAN
CIVIL REGISTRATION & GENERAL SUPPORT OFFICE

APPROVED:
LIEGE CLAUDE DENNIS B. MAPA, PH. D.
NATIONAL STATISTICIAN AND CIVIL REGISTRAR GENERAL
PHILIPPINE STATISTICS AUTHORITY

PROJECT:
CONSTRUCTION OF FIT-OUT AND LANDSCAPE WORKS FOR THE
TWENTY-THREE (23) STOREY PHILIPPINE STATISTICS AUTHORITY (PSA)
OFFICE BUILDING WITH COVERED ROOF DECK
LOCATION: PSA COMPLEX, EAST AVENUE, DILMAN, QUEZON CITY

SHEET CONTENT:
SIXTH FLOOR PATTERN LAYOUT

DESIGNER: E. OLONAN
CAB: AET / ADI
CHECKED: RIB / AET
DATE: MAY 2021

REVISIONS:
SYMBOL REMARK DATE
SHEET NO.: A-507

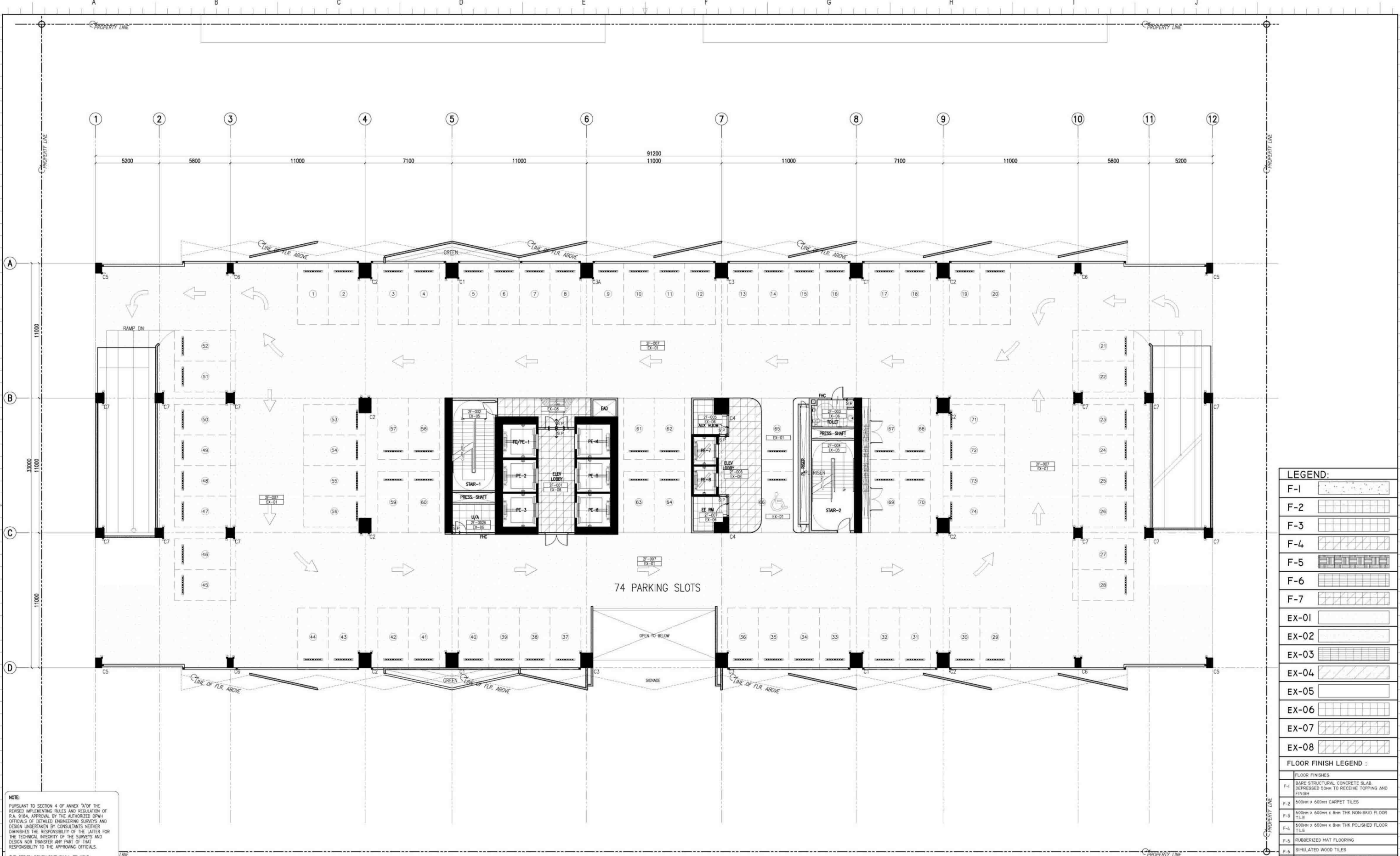

LEGEND:	
F-1	
F-2	
F-3	
F-4	
F-5	
F-6	
F-7	
EX-01	
EX-02	
EX-03	
EX-04	
EX-05	
EX-06	
EX-07	
EX-08	
FLOOR FINISH LEGEND :	
FLOOR FINISHES	
F-1	BARE STRUCTURAL CONCRETE SLAB, DERESSED 50mm TO RECEIVE TOPPING AND FINISH
F-2	600mm x 600mm CARPET TILES
F-3	600mm x 600mm x 8mm THK NON-SKID FLOOR TILE
F-4	600mm x 600mm x 8mm THK POLISHED FLOOR TILE
F-5	RUBBERIZED MAT FLOORING
F-6	SPULATED WOOD TILES
F-7	600mm x 600mm x 10mm THK POLISHED GRANITE FLOOR TILE
EX-01	(EXISTING) POLYURETHANE-BASED EPOXY FLOOR COATING
EX-02	(EXISTING) EPOXY TANK LINING
EX-03	(EXISTING) CEMENT-BASED NON-SKID WAFFLE TILE
EX-04	(EXISTING) WET-INSTALLED 20mm THK FLAMED GRANITE SLAB (PROVIDE SEALER)
EX-05	(EXISTING) TROWEL FINISH WITH PENETRATING SEALER AND HARDENER
EX-06	(EXISTING) 600mm x 600mm x 8mm THK NON-SKID FLOOR TILE
EX-07	(EXISTING) 600mm x 600mm x 10mm THK POLISHED GRANITE FLOOR TILE
EX-08	(EXISTING) 600mm x 600mm x 8mm THK POLISHED FLOOR TILE

1 SIXTH FLOOR PATTERN LAYOUT
A-507 SCALE 1:100 M.