

NOTE:
PURSUANT TO SECTION 4 OF ANNEX "A" OF THE REVISED IMPLEMENTING RULES AND REGULATION OF R.A. 9164, APPROVAL BY THE AUTHORIZED DPWH OFFICIALS OF DETAILED ENGINEERING SURVEYS AND DESIGN UNDERTAKEN BY CONSULTANTS NEITHER DIMINISHES THE RESPONSIBILITY OF THE LATTER FOR THE TECHNICAL INTEGRITY OF THE SURVEYS AND DESIGN NOR TRANSFER ANY PART OF THAT RESPONSIBILITY TO THE APPROVING OFFICIALS.
THE DESIGN CONSULTANT SHALL BE HELD RESPONSIBLE FOR THE FAILURE OF THE FACILITY/IES / STRUCTURES DUE TO FAULTY DESIGN EXCEPT FOR THE CHANGES MADE WITHOUT THE CONFORMITY OF THE CONSULTANTS.

DRAWINGS AND SPECIFICATIONS DULY SIGNED, STAMPED OR SEALED, AS INSTRUMENTS OF SERVICE, ARE PROPERTY AND DOCUMENTS OF THE ARCHITECT, WHETHER THE OBJECT FOR WHICH THEY ARE MADE IS EXECUTED OR NOT. IT SHALL BE UNLAWFUL FOR ANY PERSON, WITHOUT THE WRITTEN CONSENT OF THE ARCHITECT OR AUTHOR OF SAID DOCUMENTS, TO DUPLICATE OR TO MAKE COPIES OF SAID DOCUMENTS FOR USE IN THE REPRODUCTION OF AND FOR OTHER PROJECTS OR BUILDINGS, WHETHER EXECUTED PARTLY OR IN WHOLE.

TC TOKWING
CONSTRUCTION CORPORATION
Lot 25, Rodriguez Drive, Rodriguez Subdivision,
Barangay, Quezon City 1106
Tel No. (02) 891 8068 | Email: tokwingcorp@yahoo.com.ph

ENRIQUE O. OLANAN & ASSOCIATES
ARCHITECTS ENGINEERS CONSULTANTS
Suite 305, Xaverius Square Condominium,
No. 38 Xaverius Ave. Corrales Heights, Quezon City
Tel No. (02) 771 2348 | Email: enriquemolanan@gmail.com

CONSULTANT:
ENRIQUE O. OLANAN
ARCHITECT
PROJ. NO. 4643
DATE: 04/29/2023
SHEET NO. 23/0881
SHEET QTY 126-128

CHECKED:
JOSE MANUEL AGUIBALDO
PROJECT MANAGER II
BUILDING & SPECIAL PROJECTS MANAGEMENT CLUSTER
UNIFIED PROJECT MANAGEMENT OFFICE, DPWH

REVIEWED:
ATTY. JOHNNY V. DOMINGO
PROJECT DIRECTOR
BUILDING & SPECIAL PROJECTS MANAGEMENT CLUSTER
UNIFIED PROJECT MANAGEMENT OFFICE, DPWH

RECOMMENDING APPROVAL:
REYNOR R. IMPERIAL
DIRECTOR II
PLANNING AND MANAGEMENT SERVICE
CO-HEAD, PSA-BCOM

RODRIGUEZ L. RAMONIS
DIRECTOR IV
ASSISTANT NATIONAL STATISTICIAN
FRANCE AND ADMINISTRATIVE SERVICE
PSA-BCOM

LEO B. MALAGAR
ASSISTANT SECRETARY
DEPUTY NATIONAL STATISTICIAN
CIVIL REGISTRATION & CENTRAL SUPPORT OFFICE

APPROVED:
LIEBE CLAUDE DENNIS B. MAPA, PH.D.
NATIONAL STATISTICIAN AND CIVIL REGISTRAR GENERAL
PHILIPPINE STATISTICS AUTHORITY

PROJECT:
CONSTRUCTION OF FIT-OUT AND LANDSCAPE WORKS FOR THE
TWENTY-THREE (23) STOREY PHILIPPINE STATISTICS AUTHORITY (PSA)
OFFICE BUILDING WITH COVERED ROOF DECK
LOCATION: PSA COMPLEX, EAST AVENUE, DILMAN, QUEZON CITY

SHEET CONTENT
BASEMENT FLOOR PATTERN LAYOUT

DESIGNER
E. OLANAN
CAD
AET / ADI
CHECKED
RIB / AET
DATE
MAY 2021

REVISIONS
SYMBOL
REMARK
DATE
SHEET NO.
A-501

1 BASEMENT FLOOR PATTERN LAYOUT
A-501 SCALE 1:100 M.

LEGEND:		
F-1		
F-2		
F-3		
F-4		
F-5		
F-6		
F-7		
EX-01		
EX-02		
EX-03		
EX-04		
EX-05		
EX-06		
EX-07		
EX-08		
FLOOR FINISH LEGEND :		
FLOOR FINISHES		
F-1	BARE STRUCTURAL CONCRETE SLAB, DEPRESSED 50mm TO RECEIVE TOPPING AND FINISH	
F-2	600mm x 600mm CARPET TILES	
F-3	600mm x 600mm x 8mm THK NON-SKID FLOOR TILE	
F-4	600mm x 600mm x 8mm THK POLISHED FLOOR TILE	
F-5	RUBBERIZED MAT FLOORING	
F-6	SIMULATED WOOD TILES	
F-7	600mm x 600mm x 10mm THK POLISHED GRANITE FLOOR TILE	
EX-01	(EXISTING) POLYURETHANE-BASED EPOXY FLOOR COATING	
EX-02	(EXISTING) EPOXY TANK LINING	
EX-03	(EXISTING) CEMENT-BASED NON-SKID WAFFLE TILE	
EX-04	(EXISTING) WET-INSTALLED 20mm THK FLAMED GRANITE SLAB (PROVIDE SEALER)	
EX-05	(EXISTING) TROWEL FINISH WITH PENETRATING SEALER AND HARDENER	
EX-06	(EXISTING) 600mm x 600mm x 8mm THK NON-SKID FLOOR TILE	
EX-07	(EXISTING) 600mm x 600mm x 10mm THK POLISHED GRANITE FLOOR TILE	
EX-08	(EXISTING) 600mm x 600mm x 8mm THK POLISHED FLOOR TILE	

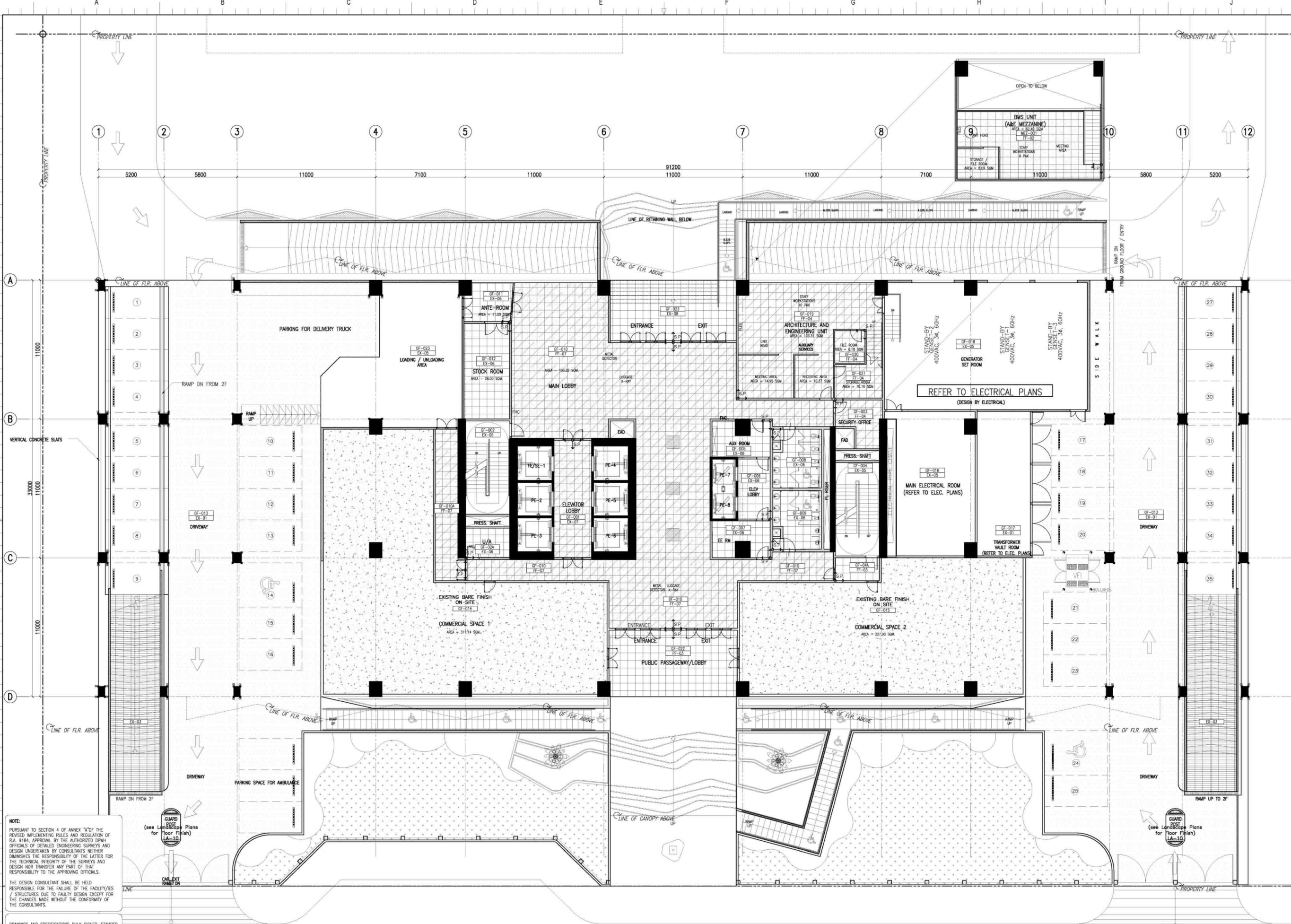

LEGEND:	
F-1	
F-2	
F-3	
F-4	
F-5	
F-6	
F-7	
EX-01	
EX-02	
EX-03	
EX-04	
EX-05	
EX-06	
EX-07	
EX-08	
FLOOR FINISH LEGEND :	
FLOOR FINISHES	
F-1	BARE STRUCTURAL CONCRETE SLAB, DEPRESSED 50mm TO RECEIVE TOPPING AND FINISH
F-2	600mm x 600mm x 8mm THK NON-SKID FLOOR TILE
F-3	600mm x 600mm x 8mm THK POLISHED FLOOR TILE
F-4	600mm x 600mm x 8mm THK POLISHED FLOOR TILE
F-5	RUBBERIZED MAT FLOORING
F-6	SPALLATED WOOD TILES
F-7	600mm x 600mm x 10mm THK POLISHED GRANITE FLOOR TILE
EX-01	(EXISTING) POLYURETHANE-BASED EPOXY FLOOR COATING
EX-02	(EXISTING) EPOXY TANK LINING
EX-03	(EXISTING) CEMENT-BASED NON-SKID WAFFLE TILE
EX-04	(EXISTING) WET-INSTALLED 20mm THK FLAMED GRANITE SLAB (PROVIDE SEALER)
EX-05	(EXISTING) TROWEL FINISH WITH PENETRATING SEALER AND HARDENER
EX-06	(EXISTING) 600mm x 600mm x 8mm THK NON-SKID FLOOR TILE
EX-07	(EXISTING) 600mm x 600mm x 10mm THK POLISHED GRANITE FLOOR TILE
EX-08	(EXISTING) 600mm x 600mm x 8mm THK POLISHED FLOOR TILE

NOTE:
PURSUANT TO SECTION 4 OF ANNEX "A" OF THE REVISED IMPLEMENTING RULES AND REGULATION OF R.A. 9184, APPROVAL BY THE AUTHORIZED OFFICIALS OF DETAILED ENGINEERING SURVEYS AND DESIGN UNDERTAKEN BY CONSULTANTS NOTWITHSTANDING THE RESPONSIBILITY OF THE LATTER FOR THE TECHNICAL INTEGRITY OF THE SURVEYS AND DESIGN NOR TRANSFER ANY PART OF THAT RESPONSIBILITY TO THE APPROVING OFFICIALS.

THE DESIGN CONSULTANT SHALL BE HELD RESPONSIBLE FOR THE FAILURE OF THE FACILITY/IES / STRUCTURES DUE TO FAULTY DESIGN EXCEPT FOR THE CHANGES MADE WITHOUT THE CONFORMITY OF THE CONSULTANTS.

DRAWINGS AND SPECIFICATIONS DULY SIGNED, STAMPED OR SEALED, AS INSTRUMENTS OF SERVICE, ARE PROPERTY AND DOCUMENTS OF THE ARCHITECT, WHETHER THE OBJECT FOR WHICH THEY ARE MADE IS EXECUTED OR NOT. IT SHALL BE UNLAWFUL FOR ANY PERSON, WITHOUT THE WRITTEN CONSENT OF THE ARCHITECT OR AUTHOR OF SAID DOCUMENTS, TO DUPLICATE OR TO MAKE COPIES OF SAID DOCUMENTS FOR USE IN THE REPEITION OF AND FOR OTHER PROJECTS OR BUILDINGS, WHETHER EXECUTED PARTLY OR IN WHOLE.

1 GROUND FLOOR PATTERN LAYOUT
A-502 SCALE 1:100 M.

